WEATHER
Tonight: Increasing Cloud
Sunday: Cloudy, Showers

Victoria Times

92nd YEAR, No. 35 ★★ VICTORIA, B.C., SATURDAY, JULY 19, 1975

WEEKEND EDITION
30 cents

Lisbon Leftists Rally

LISBON (AP) — Communist militants joined by army units encircled Lisbon with checkpoints today in an effort to block a giant Socialist party street rally.

Scattered incidents of violence broke out this morning in the Portuguese capital, where the military was put on alert Friday. But no injuries were reported.

There were rumors in Lisbon that rightists aided by some army leaders and leftists might try to stage a coup against the leftist military-dominated government.

Premier Vasco Goncalves, the Communists' main backer in the military government, was reported under pressure from others in the 30-man Supreme Revolutionary Council to step down.

NEWS BRIEFS

Lockheed Sued

WASHINGTON (UPI) — Lockheed Aircraft Corp. has been sued for $2.5 billion in connection with the cargo jet crash that killed more than 100 Vietnamese orphans in April. Lockheed records showed today the C5A cargo jet was one of five being used to evacuate 2,000 orphans for adoption by U.S. families in the final days before the communist takeover in South Vietnam.

Six Kidnapped

WASHINGTON (Reuter) — Two American civilians and four Ethiopians working at a U.S. Navy communications centre in northern Ethiopia have been kidnapped by presumed Eritrean secessionists, the United States state department said today.

U.S. Concorde Bar

WASHINGTON (Reuter) — A Senate subcommittee approved an amendment Friday that would bar the Anglo-French Concorde supersonic airliner from landing at United States airports.

Mideast Talks

NEW YORK (AP) — Canada external affairs minister, Allan MacEachen, paid a surprise visit to New York on Friday to discuss the Middle East crisis with UN Secretary-General Kurt Waldheim. The UN Security Council has held closed sessions this week on the Sinai situation and plans open sessions next week.

Tel Ruling Monday

VANCOUVER (CP) — The Canadian Transport Commission will give its decision Monday on an application by B.C. Tel for an immediate interim rate increase of about 10 per cent. Two days of evidence and argument concluded in Vancouver Friday.

CHRISTMAS IN JULY?

Fans of the Funland puzzle page in today's colored comic section may be bemused by the fact it deals with Christmas topics.

It's a mystery to us how the page got in today, but for the youngsters it will be a taste of things to come — five months from now.

75 PROTESTERS ARRESTED

Indian Blockades Fall

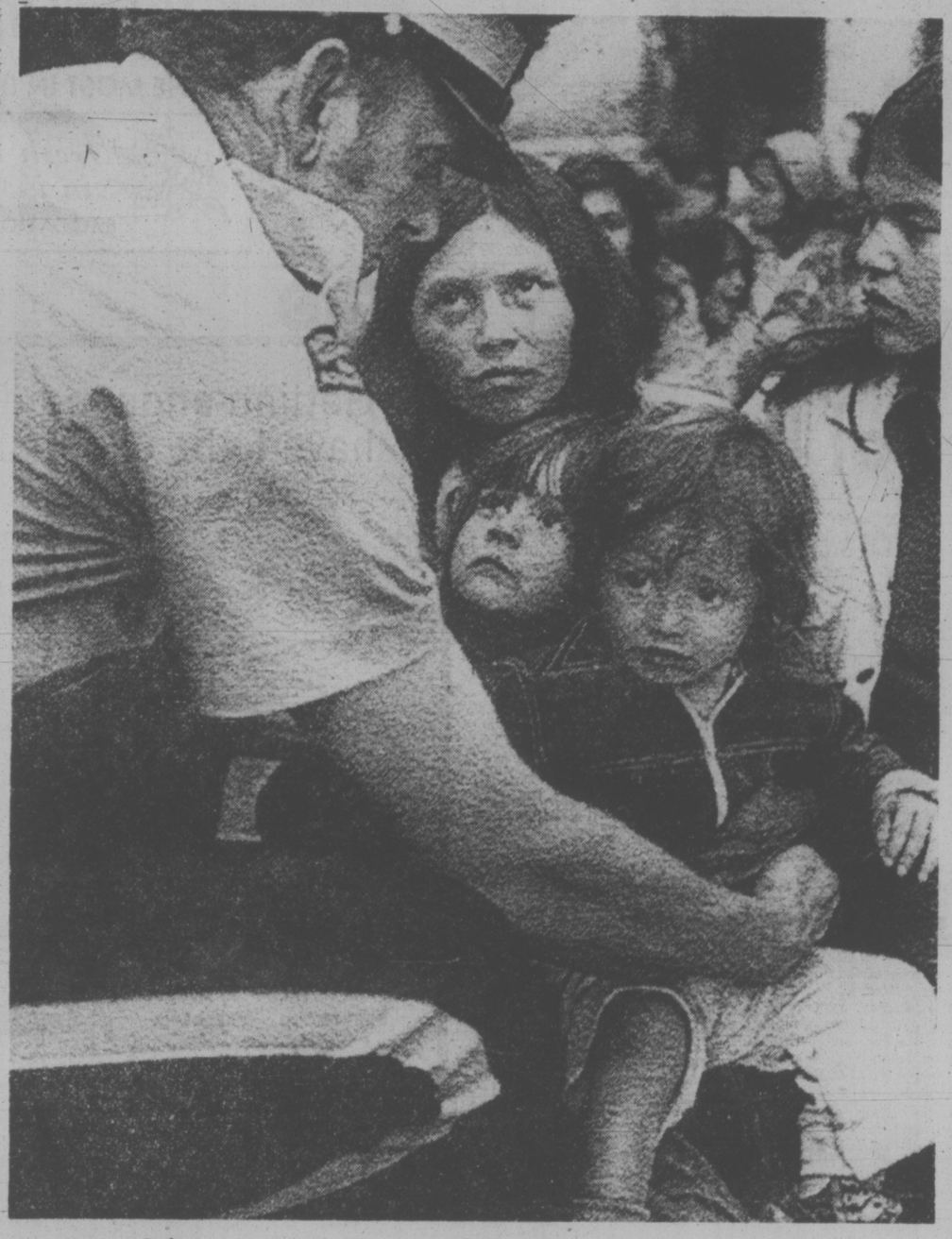

Police remove woman and children from Pemberton blockade

By LIZ HUGHES
Times Staff

Indian road blockades at Mount Currie and Gold River fell Friday night and early today as RCMP squads moved in, clearing the blockades and arresting about 75 Indians.

Acting on instructions from the attorney-general's department, a special force of 20 RCMP officers from Gold River, Campbell River, Courtenay and Tofino, moved on the road block at 6:20 a.m. today, arresting 20 Indians.

The first roadblock to fall was at Mount Currie near Pemberton, where 50 officers, amid chants and drumbeats, removed scores of men, women and children from the blockade at about 9:40 p.m. Friday. A total of 53 Indians was arrested there. (See other picture Page 3.)

All those arrested will be charged under the Canada Criminal Code with blocking a public highway.

The Indians at both blockades resisted passively and no violence occurred although 18-year-old Mark Irvin of the Gold River Nootka Band was slightly injured when an RCMP car drove into a fort-like structure made of spruce branches. Irvin was apparently asleep inside the fort at the time.

Leaders from both the Mount Currie and Nootka bands say they are waiting for instructions from the Union of B.C. Indian Chiefs before taking further action.

UBCIC leaders could not be reached today. Director Philip Paul, who was to have gone to the Gold River site Sunday, is believed to be conferring with another director, George Watts, in Port Alberni today.

The 20 Indians arrested in Gold River appeared in provincial court today and were remanded in custody until Tuesday when they wil again appear before Judge H. K. Tasker of Tahsis. Some of the 20 arrested were moved to the Campbell River RCMP lock-up as jail facilities in Gold River overflowed.

The 53 arrested in Mount Currie were taken to jails in Pemberton, Squamish and North Vancouver.

The blockade in Mount Currie had been up for about one month, cutting off the road to Lillooet. The Gold River blockade was erected earlier this week and cut off access to the pulp mill and Muchalat Inlet wharves.

A Gold River RCMP spokesman said instructions to move on the roadblock were issued by the attorney-general's department late Friday afternoon.

The Gold River move came after provincial legal experts, relying on a 1938 cabinet order that gives the province the right to use 1-20th of a reserve's land for services such as highways, decided the Nootkas' blockade was illegal.

It was first thought the land belonged to the Indians, but deputy attorney-general Dave Vickers said Friday the government would operate on the assumption that the land was Crown-owned.

RCMP said they approached the roadblock, asked all those there to move and then arrested those who did not. Among those arrested was Mowachat sub-chief Jerry Jack.

Mowachat Chief Ambrose Maquinna, who was not arrested, said police talked to the blockaders for about an hour before arresting anyone.

RCMP Superintendent R. H. Simmons of Vancouver, who led the march on the Mount Currie blockade, said women, children and elderly people at the scene were being escorted to their homes, but many of the women elected to go to jail. Simmons asked the blockaders to move at about 8

See TWO Page 3

BADDIES BACK POLICE

ALBUQUERQUE, N.M. (AP) — Despite a mass resignation of policemen, the crime rate hasn't changed much here because the bad guys fear irate citizens more than police, officials say.

Police Capt. Tom Chappell said: "The hoodlums aren't stupid. Burlgars would rather confront a policeman than an irate citizen. A policeman is trained to use restraint. A citizen is not."

Capt. Lance Vance said: "Hoods have no rights without police protection. Shopowners will use their shotguns. Your chances of getting wasted by a citizen are greater."

Six Charged In Race Riot

MONTREAL (CP) — Six persons were charged today with disturbing the peace following a riot at Richelieu Park which caused about $50,000 damage and forced cancellation of tonight's meet at the east-end harness racing track.

A raceway spokesman said that track crews were working to clear debris left in the wake of Friday night's riot and that Sunday afternoon's racing will be held as scheduled.

Some of the 5,500 racing fans, angered by what they considered an unfair eighth-race quinella payoff, smashed windows and television monitors in the clubhouse and burned benches in the stands, a track official said.

A Cadillac that was to have been the first prize in a raffle next week was overturned by rioters.

About 100 riot police were called in to quell the disturbance. A police spokesman reported one person was taken to hospital with slight injuries.

Firemen arriving on the scene were pelted with bottles but managed to extinguish the fires.

Some spectators shouted "Gang of thieves" after the quinella paid only $58.50 for 25-to-1 longshot Lord Mitch who combined with Jocelyn Bunter. The amount was the same as a win bet on Lord Mitch.

One bettor said the quinella should have been between $75 and $100.

Drivers for the ninth race had begun the post parade when some spectators began throwing bottles and other objects on to the track. The drivers then returned to the paddock and the remaining two races were cancelled.

Race official Albert Trottier said a quinella occasionally pays the same as the winning horse "because what the quinella pays and what the winning horse pays is determined in two completely different pools."

Space Crews Split Up

HOUSTON (AP) — The Apollo and Soyuz spaceships undocked for the final time today and in a parting salute, the Soviet commander declared "Mission accomplished."

"Good show," came the reply from United States commander Thomas Stafford.

The undocking, 140 miles above the Atlantic Ocean, ended the joint phase of the mission which Soviet commander Alexei Leonov termed "only the beginning of a great human journey into space."

A television camera in Apollo relayed to Houston mission control a picture of Soyuz as it slowly backed away from Apollo after the release.

The two ships had been together 47 hours, 17 minutes.

The separation concluded two days of adventure during which the astronauts and cosmonauts shuttled between spaceships to conduct experiments, share meals, exchange gifts and raise detente to a new plateau.

INDEX

	Page
Births, Deaths	29
Classified	29-43
Comics	28
Entertainment	44-46
Family	25-27
Finance	6-8
Sports	14-16
TV, Radio	30

Saturday Features

Audrey Johnson	45
Books	17
Chess	19
Church	18, 19
Gardening	24
Rolling Stone	46
Stray Feathers	5
Travel	20-23

WORDPLAY

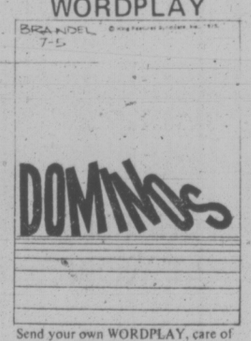

Send your own WORDPLAY, care of this newspaper.

CMHC Ups Rates

OTTAWA (CP) — Following a trend in private money markets, the Central Mortgage and Housing Corp. (CMHC) announced Friday it is raising mortgage rates for a variety of housing programs.

The corporation said in a written statement that the rate for direct loans to people with adequate incomes in remote areas will be boosted to 11 per cent from 10 per cent.

These loans are open to those who have good incomes but are not served by CMHC-insured lenders such as banks, trust companies, credit unions and similar institutions. The rate for these loans was reduced in February to 10 per cent from 10¾ per cent when interest rates on the private market were declining.

A CMHC official said the rate for these loans usually is close to the private market rate as the corporation believes people in remote areas should not get a significant advantage over those with similar incomes in other parts of the country.

50% Content With Welfare

HAMILTON (CP) — A study of young, single persons on welfare found that although eight in 10 said they would prefer to be working, half were basically content with welfare.

A report of the 1972 study, which covered 242 welfare recipients aged 16 to 25, was made public Friday by the social planning and research council of Hamilton.

The study found:

—One-half of the recipients were not actively seeking work.

—One-third had applied for at least five jobs in a two-week period prior to being interviewed.

—Among those who failed to seek work were a group the researchers described as "hanging loose" and living from day to day with no plans.

—Two-thirds of the recipients had not completed high school.

—One-third came from families who had been on welfare.

The researchers concluded that welfare recipients fail to find work because they enjoy their social lives and feel no pressure to seek jobs.

CHAIRMAN IDI

Times News Services

KAMPALA — President Idi Amin made a triumphal tour of his lawn sitting on a chair borne by four British businessmen at a party attended by hundreds of diplomats.

A Swedish businessman in Uganda for 26 years followed behind, holding an umbrella over Amin's head in the manner of servants who once shielded tribal rulers from the sun.

Then Amin, wearing a grey air force uniform and Scottish service cap, played a dance tune on an accordion accompanied by a brass band.

"We were afraid we would drop him," said one of the Britons, who volunteered to help carry the chair for the 240-pound Amin.

"We were just trying to promote Anglo-Ugandan relations," said another.

Amin's aides said it was all a joke for the opening day of an Organization of African Unity ministerial conference.

Amin later urged African nations at the conference to reject all moves toward detente with white minority governments in South Africa and Rhodesia, and prepare instead for all-out war.

"We must be prepared to sacrifice our lives for this for total independence," Amin told the session.

"We will fight to the last man," he said.

City Schools Heading Back to Basics

By SUSAN RUTTAN
Times Staff

An era of big spending and rapid change in local schools seems to be ending.

Many parents and teachers are seeking a return to some old ways — to stricter discipline, emphasis on the three Rs, and enforced attendance.

Local school trustees, alarmed at rising costs of education and skyrocketing construction costs, have given notice that the boom in school construction must end.

"I think the crunch is coming on us extremely quickly," Peter Bunn warned fellow trustees this week.

With construction costs nearing $45 and $50 per square foot, he said, the school board must reconsider its current practice of building more and more schools for each new subdivision, while classrooms fall vacant in inner city schools.

"If the economic situation gets worse," said Bunn, "maybe we can't afford this kind of luxury."

Perhaps the board will have to start looking at busing children back to the inner city schools and saving the taxpayers some money, he said.

"Maybe it's going to be a little less comfortable in future but that way people can stay in their homes."

Most trustees on the nine-member board, which oversees 29,000 students and 1,400 teachers in 56 schools, agree with Bunn, a former board chairman.

Last month the board asked the administration to study the whole question of older schools with a view to possibly closing some, consolidating others, or even converting some to non-school uses.

The report, due in September, is to be "prepared with a view to effecting long-term capital economies by 1976," said sponsor Phil Perry.

Economy is now the watchword of Victoria trustees.

As Dr. Mark Fisher, one of five trustees newly elected to the board last November, says at almost every meeting: "We are running a business here, and we must establish priorities."

It's a big business, with a 1975 operating budget of more than $35 million (total budget, $42 million) and with $15.6 million worth of school construction underway right now in Greater Victoria.

Roughly $5 million of that is earmarked for the new Spectrum community school, under construction at Burnside and Acorn.

The three-storey buildinkg designed for 850 students, has been planned since 1971 and was delayed for years by bureaucratic red tape, so is really part of an earlier period of school construction.

Spectrum is probably the last big senior high school to be built in this district for a while.

The new trend is back to smaller high schools combining both junior and senior high grades — like Lambrick secondary, a $2 million school designed for 500 students

See ECONOMY Page 2

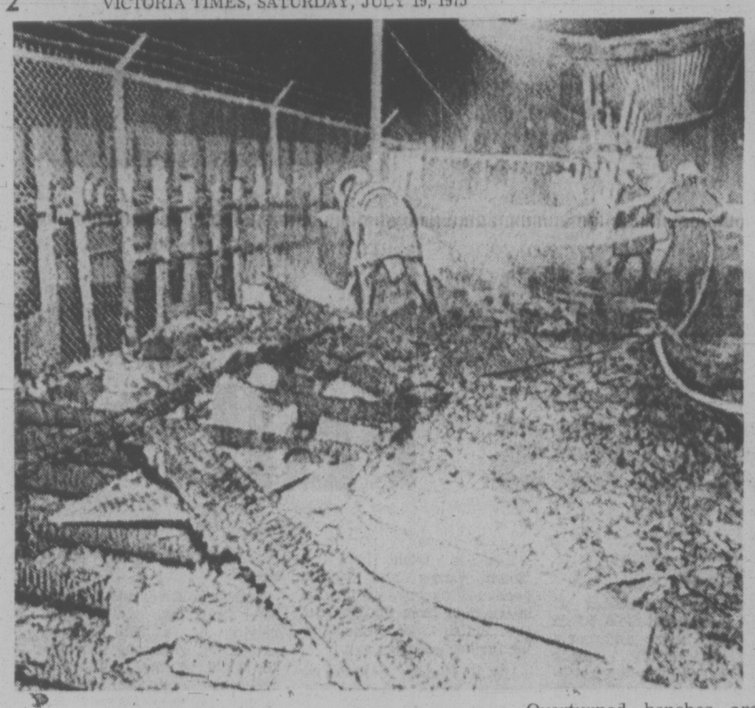

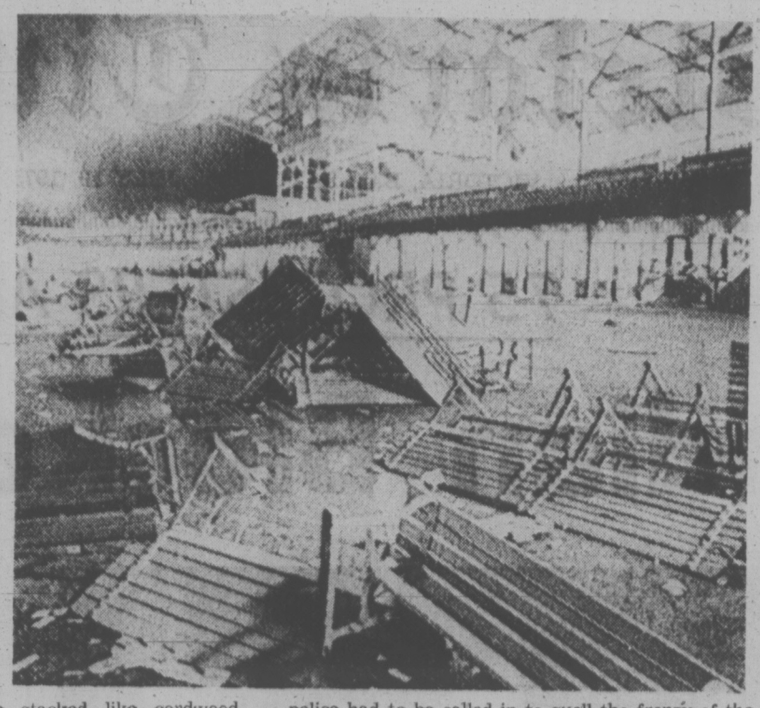

AFTER THE BRAWL WAS OVER . . .

Overturned benches are stacked like cordwood (above left) at Montreal's Richelieu racetrack Friday night following a spree of destruction triggered by what bettors considered to be a low pay-off on the quinella. Six people were charged following the riot which culminated in a fire (above right). Riot police had to be called in to quell the frenzy of the more than 6,000 racegoers when the quinella paid $58.60 — the same amount as the winner, a long shot. Normally, the quinella pays more than a straight win bet, based as it is on a one-two finish combination.

TOURIST ALERT

The following are asked to contact the nearest RCMP detachment for an urgent personal message:

Mr. and Mrs. G. R. Jamieson, Agassiz.

Don and Rena Morley, London, Ont.

Mr. and Mrs. Morris Frank Phillips, New York.

Mr. and Mrs. Clarence Payson, Missoula, Mont.

Harold Ruby, Manuels, Nfld.

Mr. and Mrs. Cyril Sommerville, Edmonton.

Mr. and Mrs. Maurice Stoneburg, Texas State.

Earl Yule, Goderich, Ont.

Arthur Farris, Wolfville, N.S.

SLEEPING BAGS
Cleaned and Sanitized
WITH
One HOUR "MARTINIZING"®
CERTIFIES
THE MOST IN DRY CLEANING
Fresh as a flower in just one hour
8 LOCATIONS TO SERVE YOU

Economy the Watchword For City School Board

Continued from Page 1

under construction at Lambrick Park.

The trustees are seeking economies in programs as wel as construction.

One target in recent months has been James Bay community school, which has been seeking continued funding of its afternoon and evening community programs.

"I think we have put in more than our share in terms of finances," said Trustee Janet Baird last month when James Bay made its request for continued funding.

"I don't think it's the school board's responsibility.

"We've funded it for two years to get the ball rolling. If it isn't rolling by now maybe we've just made a very expensive mistake."

The trustees still say they support community schools, but they will approve a new policy on Monday which makes it clear the board will no longer provide special funding for these schools.

The "back to the basics" movement which is now being felt across North America has supporters in Baird and Susan Brice, who have voiced concern that the proliferation of high school course options lessen the time students spend learning basic skills.

"I'm concerned that this is a Mickey Mouse course that we stick in for kids who don't want to work too hard at anything," Baird said in April of a Grade 11 psychology course submitted to the board for approval.

Board approval of this type of locally-developed course is usually routine, but Brice voted agtinst both the psychology course and a world religions course

Deputy superintendent of schools Dr. John Wiens commented that five years ago people were crying "for heaven's sake do something to get relevance in your curriculum."

As a result provincial controls on curriculum were relaxed and local schools were allowed to develop their own courses.

"Now a reverse swing of the pendulum seems to be taking place," said Wiens.

Just how far the pendulum has swung can be seen by comparing a 1970 local survey of public opinion about education with another survey released last month by the school board.

The 1970 report was based on Project Learning, a five-month study of schools made by six committees of teachers, students, trustees and members of the community.

The 1975 report summarized opinions submitted by students, teachers and parents from 42 local schools on four education topics: classroom management (discipline), communicating with parents, racial discrimination and sex role stereotyping, and evaluation.

The project Learning report recommended a wider range of courses, such as ecology, pollution, psychology, religion and politics.

All high school courses should be optional, it said.

Registration and attenadance at school after the elementary grades should be optional, and attending high school classes should be optional.

"Corporal punishment and other degrading forms of punishments should be abolished as a means of discipline in schools in favor of a climate of warmth, co-operation and mutual responsiblity."

Students should be able to choose their school and their teachers, said Project Learning.

"Use of class standing, percentage marks, and letter grades should be abandoned in favor of parent and pupil counselling as a method of reporting individual progress," said the report.

The tone of the 1975 report is very different.

The schools pointed to a growing deterioration in student behavior, and called on higher authorities to support the enforcement of behavioral standards.

"Our schools express concern—and some even apprehension—for their future effectiveness if the trend of student behavior is not corrected," said the report.

Many elementary schools feel abolition of corporal punishment by Education Minister Eileen Dailly in 1973 has left a disciplinary vacuum, and many teachers favor corporal punishment, if only as a threat or last resort, it said.

On the subject of evaluation and testing, the report said schools feel that objectives, guidelines and standards have been in decline and should be redefined and restored.

"There is a strong coneensus among our schools that the decentralization of curriculum should be conducted with great caution, and with a corresponding establishment of provincial standards.

"A preponderance of opinion among our schools favors traditional evaluation methods in their various forms."

Dr. Hal Knight, one of the few holdouts on the board against the current conservative mood, told fellow trustees this week he is really bothered by the new report.

"To me this is the epitome of negativism, whereas Project Learning was the epitome of positivism," he said.

The new report is already having its effect.

On Monday the board in committee approved a tougher policy on student absenteeism. Constant truants whose school work is suffering will be suspended from school after the principal has made a reasonable effort to deal with the student.

The new policy is expected to pass easily at next week's board meeting.

Development Of Rockies Approved

EDMONTON (CP) — The Alberta government Friday lifted its development freeze on the eastern slopes of the Rocky Mountains and replaced it with a limited development policy designed to keep at least 70 per cent of the region in its natural state.

The policy was immediately criticized by political opponents and a former president of the Alberta Fish and Game Association.

The government said it will permit eight coal exploration permits allowing varying degrees of exploration work and is ready to encourage recreational projects based on the recommendations of an environment conservation authority study of the area in 1974.

Environment Minsiter Dave Russell said in a policy statement that the government is adopting a multiple-use policy as the basic scheme for handling activity on the eastern slopes, an area of 35,000 square miles encompassing the mountains and their foothills in a strip 60 to 150 miles wide extending from the U.S. border to the Peace River block.

Pachyderm Passes On

SAN FRANCISCO — Modoc, 78, the oldest elephant in captivity is dead—the victim of old age and an ingrown toenail.

The 9,180-pound pachyderm consumed 30 loaves of bread a day and for 53 years was the prize elephant in the Ringling Brothers and Barum and Bailey circus.

the weather

Skies were relatively clear in many areas of southern B.C. early this morning. Elsewhere they were mostly overcast with only isolated showers along the north coast.

A ridge of high pressure moving inland today will give sunny skies in many areas. A few showers will develop in the eastern interior this afternoon.

A weakening Pacific disturbance will give increasing cloud and a few periods of rain along the coast on Sunday. The cloud will continue inland with occasional rain reaching the central interior in the afternoon. Extreme southeastern areas will remain sunny.

DOMINION PUBLIC WEATHER OFFICE
10 A.M. FORECASTS
Valid until Midnight Sunday

Greater Victoria: Today, cloudy with sunny periods. Sunday, cloudy with a few periods of rain beginning in the morning. Highs both days near 19; lows tonight about 11.

Greater Vancouver, Lower Mainland, East Vancouver Island Today cloudy with a few sunny periods. Sunday: cloudy with a few periods of rain beginning in the morning. Highs both days, 19 to 21. Lows tonight, near 12.

North and West Vancouver Island: Today, cloudy with periods of rain or drizzle. Sunday, cloudy with showers. Winds at times fresh southeasterly. Highs both days around 15 except near 20 inland; lows tonight about 12.

TEMPERATURES
Yesterday

	Max.	Min.	Precip.
Victoria	18	11	
Normal	24	12	
One Year Ago			
Victoria	16	12	—
Across the Continent			
Thunder Bay	32	15	—
St. Johns	18	10	—
Halifax	29	19	—
Fredericton	30	20	—
Charlottetown	28	18	—
Montreal	31	21	—
Ottawa	32	19	—
Toronto	30	19	—
North Bay	29	18	—
Churchill	9	3	—
The Pas	24	11	—
Kenora	31	17	.34
Winnipeg	28	15	.06
Brandon	26	15	.21
Regina	25	13	.04
Saskatoon	22	13	.16
Prince Albert	22	13	.19
N. Battleford	21	12	.09
Swift Current	25	12	—
Medicine Hat	26	14	—
Lethbridge	24	9	—
Calgary	24	8	—
Edmonton	16	8	.43
Cranbrook	23	11	—
Castlegar	25	12	—
Penticton	26	12	—
Revelstoke	23	11	—
Vancouver	22	13	.06
Prince Rupert	17	11	.06
Terrace	19	11	.05
Stewart	16	10	.07
Port Hardy	16	10	.05
Tofino	15	10	.10
Comox	20	13	—
Prince George	21	8	.09
Williams Lake	20	8	.06
Puntzi Mountain	21	3	—
Germansen Lndg.	21	4	—
Mackenzie	20	9	—
Blue River	19	12	.09
Kamloops	26	10	—
Dawson City	26	14	.04
Whitehorse	14	9	.24
Dease Lake	17	8	.44
Fort Nelson	22	12	—
Fort St. John	21	9	.04
Peace River	23	11	—
Yellowknife	22	14	—
Inuvik	12	3	—

U.S. Temperatures: New York 30, 23; Miami 28, 25; Boston 33, 23; Washington 31, 24; Los Angeles 30, 18; San Diego 21, 18; San Francisco 16, 13; Denver 33, 16; Las Vegas 39, 24; Phoenix 40, 27; Honolulu 30, 23.

World Temperatures: Amsterdam 14, 23; Athens 27, 38; Bangkok 24, 33; Berlin 15, 22; Brussels 13, 25; Chicago 21, 29; Frankfurt 16, 18; Geneva 16, 23; Helsinki 12, 22; Hong Kong 27, 31; Honolulu 22, 30; Lisbon 14, 27; London 14, 21; Madrid 16, 28; Paris 15, 24; Rio 17, 24; Rome 23, 32; Seoul 25, 31; Singapore 22, 29; Stockholm 17, 27; Taipei 25, 33; Tehran 25, 34; Tokyo 24, 30.

CITY'S WEATHER RECORD

Sunshine, July	195.6 hrs.
Last July	117.2 hrs.
Normal (30 years)	188.8 hrs.
Sunshine, 1975	1268.2 hrs.
Last Year	1141.3 hrs.
Normal (30 years)	1266.0 hrs.
Precipitatin, July	.15 ins.
Last July	1.f ins.
Normal (30 years)	.30 ins.
Precipitation, 1975	11.82 ins.
Last Year	16.45 ins.
Normal (30 years)	12.49 ins.

SUNRISE, SUNSET SUNDAY
(Pacific Standard Time)
SUNRISE 5:32 SUNSET 21:08

TIDES AT VICTORIA HARBOR
(Tides listed are Pacific Standard Time)

	Time	Ht.	Time	Ht.	Time	Ht.	Time	Ht.
	H.M.	Ft.	H.M.	Ft.	H.M.	Ft.	H.M.	Ft.
19	06.15	1.7	15.45	7.7	17.30	7.8	22.45	8.8
20	07.00	1.5	16.55	7.9	18.30	7.8	23.40	8.7
21	07.40	1.4	17.20	7.8	19.05	7.6		

TIDES AT SOOKE

	Time	Ht.	Time	Ht.	Time	Ht.	Time	Ht.
	H.M.	Ft.	H.M.	Ft.	H.M.	Ft.	H.M.	Ft.
19	05.35	2.0	12.15	6.9	15.00	7.2	21.55	9.7
20	06.25	1.7	13.00	7.2	17.00	7.6	22.40	9.7
21	07.00	1.6	14.00	7.6	17.50	7.5	23.30	9.7

TIDES AT FULFORD HARBOUR

	Time	Ht.	Time	Ht.	Time	Ht.	Time	Ht.
	H.M.	Ft.	H.M.	Ft.	H.M.	Ft.	H.M.	Ft.
19	07.45	1.9	16.10	10.4	20.35	9.1		
20	00.45	10.2	08.35	1.8	17.00	10.6	21.30	9.0
21	01.40	10.0	09.20	1.8	17.35	10.6	22.25	8.8

CHARLES AT WORK

LONDON (AP) — The Sunday Telegraph says Prince Charles has been secretly working and spending his own money to rescue delinquent and poor youngsters from drifting into crime.

The Telegraph says a national project called The Prince of Wales Scheme for Disadvantaged Young People soon will be launched because the results of pilot schemes

green up your balcony
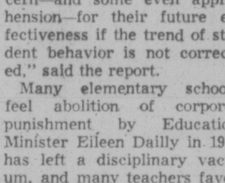
with IMITATION GRASS
Easy to install
Inexpensive
available at
CAPITAL CITY CARPET & LINO
1920 OAK BAY AVE.
598-4441

GP
Getting engaged doesn't have to be expensive . . .
not when you shop at Grassie-Firbanks
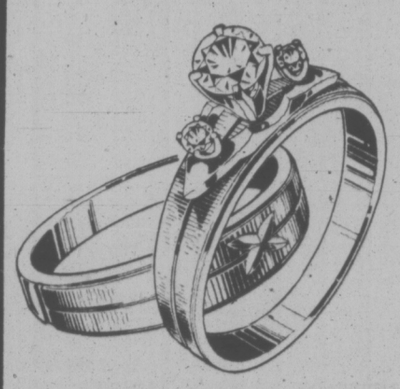
We'll show you a complete selection of the latest diamond styles and guarantee that you receive the finest diamond value for every dollar you spend. Diamond rings start at $150.
illustrated;
Matched Pair 14K/18K Florentined gold. The engagement ring is highlighted by a large sparkling diamond with two smaller diamonds. $350
Wedding band to match $90
• CHARGEX • MASTERCHARGE
VANCOUVER PARK ROYAL BRENTWOOD
CHILLIWACK KAMLOOPS KELOWNA
Grassie Firbanks
Since 1885

Larry Oviatt, Kitimat, says:
"I think it's a great little machine"
Larry Oviatt bought this Cat D3 Tractor early in 1974 for his Oviatt Trucking and Excavating operations at Kitimat. He has used it to spread gravel for road construction, for grading and landscaping in residential subdivisions, for backfilling sewer pipe trenches, and for other utility jobs.
Talking about the 62 horsepower D3, Oviatt says: "The operators like it. It's comfortable to operate; the canopy allows maximum visibility; it's got all the power you need. And although it has less horsepower than equivalent-sized, other-make machines, the D3 has more torque and seems to have more power. It is also smoother to operate, both forward and in reverse, than the other machines and it is versatile. I think it's a great little machine."
You'll like the Cat D3 Tractor too, if you like production, versatility and economy. Full power on-the-go shifting, pedal steering, power angling and tilt blade, sealed undercarriage and standard 16-inch shoes make this new small crawler from Caterpillar the right machine at the right price.
For prices, finance options and details on unmatched support services, see your Finning sales representative today.
FINNING
YOUR CATERPILLAR DEALER
Caterpillar, Cat and Cat Eye Trademarks of Caterpillar Tractor Co.
27 Crease Avenue, Victoria • Phone 384-4144

Indian Fund Rejection Failing

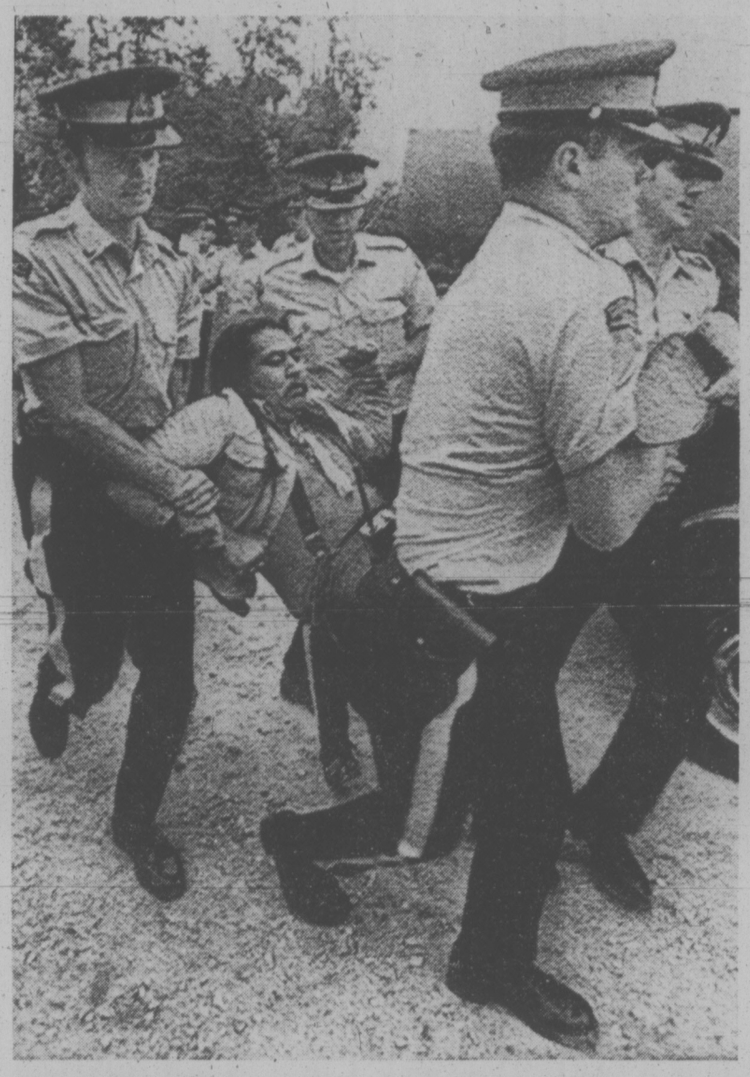

PASSIVE RESISTANCE by group of Indians blockading road north of Pemberton succumbed to a special force of RCMP officers who removed and arrested 20 demonstrators early this morning.

The move towards independence of B.C. Indians by rejecting federal government funds is going under, sabotaged by department of Indian affairs employees, an Indian leader said Friday.

Philip Paul, a director of the Union of B.C. Indian Chiefs, said Indian affairs employees have enticed many B.C. bands into accepting welfare payments, in an effort to hang on to their own jobs.

"It's fair to say that this effort to move towards independence of native Indians is going under because the department still wants to perpetuate itself," he said.

The UBCIC votel in Chilliwack last April to refuse federal payments — "one of the most courageous stands of any minority groups," Paul said.

But many bands are now accepting the welfare and other federal payments and Paul said they were victimized by department employees.

"Workers were going throughout Vancouver Island deliberately pushing federal money into areas, to try to perpetuate their own jobs."

Paul said the UBCIC will continue to reject government funds, because its long-term goal still is to have all Indian bands independent of government financing.

★

TWO INDIAN BLOCKADES FALL

Continued from Page 1

p.m., but the Indians sat down and refused.

Band Chief Allan Stager and a former chief Edward Thevarge then spoke to the band in the Indian language of Mount Currie and asked them to remain calm and to resist passively.

While the two spoke, RCMP officers began moving a heavy log which was blocking the road.

RCMP explained to each person that he could move away from the blockade area peacefully and go home. The offer was refused by the 53 who were arrested.

Belts were taken from those arrested and the Indians were searched, photographed and taken to the paddy wagons.

Most acted passively and went with the officers but a few chose to be carried.

On Indian refused to have his picture taken and after a few seconds of objecting, RCMP held his hair from his face, yanking it back while a picture was taken.

As the arrests and removal of people continued, Simmons told reporters it was a sad day in his life.

"We have to continue working with these people for many years," he said.

Simmons said the police will be patrolling the area heavily in the next few days, to make sure the blockade does not go up again.

Chief Stager was not arrested, but his wife Verna was.

At 9:45 p.m., the road to Lillooet was opened to public access and two cars which had been waiting passed through.

The Mount Currie blockade was originally set up to protest seizure by federal fisheries officers of the fishing net of an elderly Indian woman.

But other grievances became involved later, including the Indian claim that the band was never compensated for the loss of the reserve land which was used to build the road.

Ascorbic Acid Powder
(Vitamin C) 1 lb. $6.50
also
Megavitamin Powder
Megavitamin Tablets
OWL DRUG
PRESCRIPTIONS
MAYFAIR CENTRE
and 724 FORT ST.

NO WOODS SOLUTIONS

VANCOUVER (CP) — A prediction that several issues in the current B.C. forest industry dispute might be resolved by today won't come true, Mr. Justice Henry Hutcheon, the government-appointed special mediator said Friday.

Mr. Justice Hutcheon, who made the prediction earlier this week, said many of the items being discussed by both sides are too large and complex to stay on schedule. He said joint meetings with the three forest unions and the employers may not be possible until Wednesday.

The mediator completed his second day of 12-hour meetings Friday with members of the International Woodworkers of America and management representatives.

Joint meetings had been planned for later Friday but instead Mr. Justice Hutcheon met with representatives of the Pulp, Paper and Woodworkers of Canada.

The third union involved in the dispute is the Canadian Paperworkers Union.

IWA members employed at the strikebound Victoria plywood division of B.C. Forest Products, will hold a meeting Sunday at 3 p.m. in the Union Centre auditorium to discuss the strike.

Jack Groves, vice-president of the Victoria IWA local, said the meeting was for Victoria plywood members only and was requested by the plant committee at that operation, not by the union executive.

About 250 employees walked off the job at Victoria Plywood Tuesday, despite requests from the IWA regional executive to stay on the job until the completion of current talks.

Groves said the regular monthly meeting of the local is scheduled for noon Sunday in the Union Centre auditorium.

BARBER OF SEVILLE FOR PARK CONCERT

Popular classics will be performed by the Victoria Summer Festival Orchestra and two outstanding soloists, Sunday, at Beacon Hill Park.

Conducted by Laszlo Gati, the orchestra will play Rossini's Barber of Seville overture, the first movement of Beethoven's eighth Symphony and three Hungarian Dances by Brahms. The concert begins at 2:30 p.m.

Soloists will be Pierann Moon, Soprano, who will sing two arias from Mozart's Marriage of Figaro, and tenor Arthur Wiebe singing Yours is My Heart Alone by Franz Lehar.

Cobble Hill Man Killed

A 23-year-old Cobble Hill man died early this morning when his car hit a tree on the Shawnigan Lake-Mill Bay Road.

RCMP in Duncan said Leonard Albert Nelson of Richview Crescent was pronounced dead on arrival at Cowichan District Hospital shortly after the accident which occurred at about 1:30 a.m.

Nelson was the lone occupant in the car.

RICHARD ALLAN
IS COMING
TO
YOUNG'S
AUDIO DEPT.
794 Fort

AN UNFORGETTABLE
5 COURSE DINNER
Prepared and served in the traditional French manner
9.95 per person
SPECIAL FOR THE WEEK OF JULY 21st to 24th
MOLLUSQUES SAINT JACQUES
scallops marinade in oil, lemon juice, parsley and butter, fried in a special deep fat, served on a shell
SOUPE DU JOUR
daily favorite soup
LA SALADE VERTE DU CHEF
the chef's green salad
PLAISIRS DE VEAU PARADIS
tender cuts of veal dipped in a white sauce, butter fried, served with fine bacon and mushrooms
MACEDOINE DE FRUITS AU COINTREAU
fresh fruit salad chilled with orange juice and cointreau
Café
coffee
Antonio's
fine french cuisine
WATCH FOR NEXT WEEK'S MENU
2 CENTENNIAL SQUARE
RESERVATIONS 384-7014

make it with Gilbey's
the tall 'n frosty one

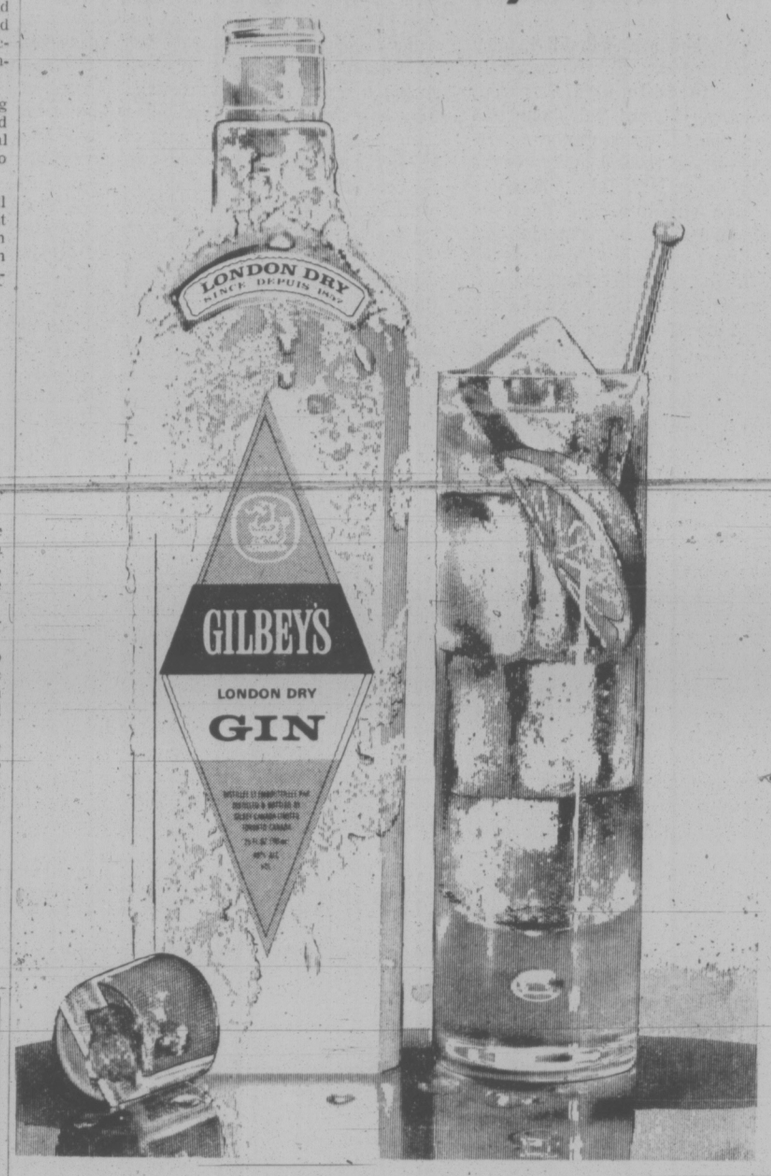

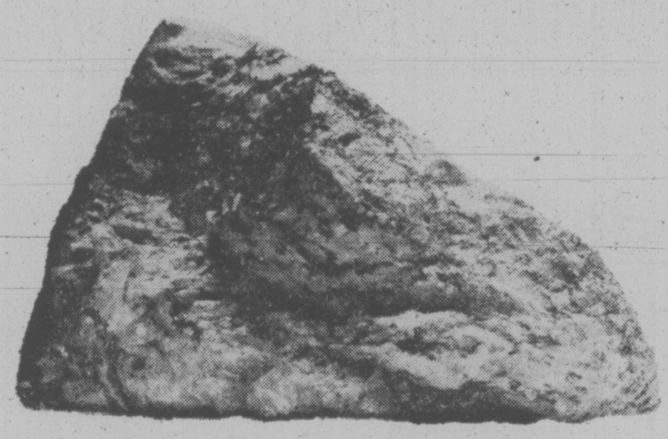

HOW THE
"ROCK OF GIBRALTAR"
WORKS FOR B.C.

When the Gibraltar Mine came to the Cariboo in 1971, it marked an important step forward for Williams Lake. The town had long been the centre of ranching and sawmilling activity...and mining added substantially to its economic base. Many of the mine's 500 employees and their families became residents of Williams Lake...new homes were built...and with more customers for many goods and services, new business opportunities arose. The company's operations also created a new demand for the products of several local industries. But the benefits of a mine like Gibraltar extend far beyond the immediate community. With its annual production of about 100 million pounds of copper in concentrate, this single mine each year returns millions of dollars in tax revenue to British Columbia. And Gibraltar is no isolated example. Throughout B.C., mining is a major economic factor...in some cases the dominant factor in a town's existence. Combine the dozens of minesites around our province, the approximately 15,000 people directly employed by mining and the nearly one billion dollars that mining annually returns to our province...and you've got B.C.'s second largest industry. The "rock of Gibraltar" and the products of our other great mines are working for B.C. in ways that benefit everyone.

MINING
"B.C.'s second largest industry"
The Mining Association of British Columbia

Victoria Times

SATURDAY, JULY 19, 1975

GORDON BELL, Managing Editor | STUART UNDERHILL, Publisher | GEORGE OAKE, Editor

Incestuous Dealings Delay Progress

A five-month federal inquiry has cleared B.C. Tel. of indirectly routing funds to its U.S. parent company, General Telephone and Electronics. That was to be expected since the federal government's control over B.C. Tel is limited to its rate structure, and does not include its rather complex corporate structure. B.C. Tel is owned by Ango-Canadian Telephone Co., a subsidiary of the U.S. giant GTE. Affiliates from which B.C. Tel buys its equipment include GTE Automatic Electric (Canada) Ltd. and GTE Lenkhurt Electric (Canada) Ltd. While the report found no evidence that these sister companies unduly profited from B.C. Tel purchases it did not probe all cash transfers from unregulated B.C. Tel affiliates such as Dominion Directory Co. On this basis alone the study would seem to be of a rather superficial nature.

If B.C. Tel. has been exonerated on the matter of indirectly routing funds to its affiliates or parent, the government's allegation that the company's service is not up to snuff because of its relationship with its affiliates appears to hold water. The report suggests that B.C. Tel's progress towards electronic exchange equipment has been hampered because it buys all such equipment from affiliates and they have been slow in developing such equipment. At the end of 1974, for example, less than two per cent of B.C. Tel's installed lines were served by electronic switching gear. Not until 1978 will B.C. Tel have medium-sized electronic exchanges, a year after the date they should first become available from its Automatic Electric affiliate. The report even concludes that B.C. Tel modernization, in effect its standard of service, is dependent on the availability of equipment from an affiliate.

In other words, at least some of the bizarre squeaks, squawks and electronic dead ends encountered in long distance dialing may be attributable in part to B.C. Tel's cozy equipment purchasing arrangements. Communications Minister Gerard Pelletier has suggested that if B.C. Tel remains a captive market for its affiliates, the government may legislate the company into buying appropriate equipment from independent sources. This would appear to be an empty threat since B.C. Tel will be well along the way to electronic switching gear throughout its system in three years. Given past performances it would take the federal government at least that long to formulate any legislation.

Still, it grates a little on a B.C. conscience that we should suffer an obsolescent telephone system because of B.C. Tel's wish to keep its dealings within the family, so to speak. It is also true that our phone rentals, calls and services at least indirectly fund a giant U.S. firm, General Telephone and Electronics. B.C. Tel spends about one-fifth of its gross revenues on equipment and services with GTE Automatic Electric (Canada) Ltd. and GTE Lenkhurt Electric (Canada) Ltd. GTE receives profits from those affiliates, plus monies for technical services. In fact, Automatic Electric paid 12 per cent of its revenues to GTE in the years 1966 to 1974.

B.C. Tel reported net earnings of $24,960,000 for 1974, slightly more than 1973. Considering the recent rate increases coupled with these healthy profits, the public has a right to expect first class service and modern technology from this utility. Some doubt remains whether we are getting either.

The Solzhenitsyn Archipelago

Anyone who has read A Day in the Life of Ivan Denisovich, August 1914 or the Gulag Archipelago, even in English translation, knows he is dealing with an author in the grand Russian tradition of Tolstoy, Gogol and Dostoevski. But since his emigration to the west, Alexander Solzhenitsyn has become more than a universally powerful writer. He has set himself up as a foreign policy soothsayer, advising the United States that detente with the Soviets is an illusion. He says that America is complacent in its affluence. Perhaps there is more than a grain of truth in what Solzhenitsyn sees. If so he should write it, rather than allowing himself to be manipulated by politicians and special interest groups.

In the early 1960s, Soviet poet Evgeny Evtushenko was the darling of North American liberals. When the next official crackdown on Soviet arts and letters came, Evtushenko turned out to be a political poet supporting the state, an establishment figure of Russian literature. To his credit, Solzhenitsyn never bowed to Soviet authorities. When he first came to the west he was embraced by the culturati, only to be discarded when he began to sound like a conservative. As Evtushenko was to the liberals, Solzhenitsyn is to the conservatives now. Conservative U.S. senators cling to him. His official Washington host during his recent U.S. visit was George Meany's AFL-CIO.

Pablo Picasso was a life-long communist yet he would not paint "communist" pictures or allow the party to use him at political rallies, after his early days in Paris. He knew that art and politics don't mix. Solzhenitsyn should shake off those clinging harpies and find a quiet place where he can write it all down. Politicians and union back slappers, he doesn't need.

Friendly Cove on Nootka Sound — B.C. government photo

to the point
EDITOR'S NOTEBOOK

The Good Ship Monday And Lukewarm Questions

We have a zippy new publication in our town called Monday. It appears once a week on the aforementioned day with all manner of interesting things including the man who will be Victoria's next mayor (Mike Young) and next week, an article on the "establishment" press (Victoria Times and the Colonist).

Besides a well-laid out format and thoughtful articles it has some interesting people at the helm and below decks.

In aggressive publisher Gene (Open Space) Miller it has a man who could sell a clutch of snakes to a high Anglican prayer meeting. Editor Bill Barringer is as lyrical with a typewriter as J. M. W. Turner was with sunsets.

That's a good combination for any successful publication. I wish these gentelemen well. On the basis of the first two issues E. B. White would be proud, guys.

A few decks down who should be acting as the company's solicitor but Ian Stewart, a man who knows a lot about libel laws — a necessary anchor on any publishing ship.

And of course the ship needs some financial wind to fill the sails. That has been provided by Victoria Mayor Peter Pollen and two other hearties I hear. The mayor is rather shy about his interest in the venture and emphasizes that he has no editorial control. In fact he doesn't even know what the paper is publishing next week.

Pollen is not trying to get into the publishing business per se, he's just helping out Gene Miller, a man who can do a lot with very little, as he showed in Open Space.

Funny though, how those names Stewart and Pollen keep popping up in political and publishing circles.

* * *

And still with our energetic mayor. The Times has been harsh with city council over its refusal to release a list of 26 buildings which the fire chief considers in need of upgrading because of fire hazards. There is no conspiracy to protect hotel owners from the public glare. It is just that all the buildings built prior to 1970 are not up to current fire standards, says Pollen. Should the city single out 26 of the worst on an outdated list? The mayor feels it would just generate "emotionalism".

Applying rigorous fire standards to 200 or more buildings built prior to 1970 would ultimately mean a lot of people would be out on the street. But people should be informed of the dangers and perhaps a compromise can be worked out between owners and fire authorities for minimum upgrading.

As Pollen says the only way ultimately to limit fires would be to prohibit drinking and smoking in hotel rooms. Still, council might have saved itself a lot of trouble if it had released an updated list and discussed the alternatives with the public.

* * *

After delaying his planned vacation because of the forest industry dispute, Premier Dave Barret has gone south for a holiday. David Anderson is sailing around an island somewhere off Cape Scott. Down on the farm Scott Wallace and Bill Bennett are doggedly working the hustings, trying to cultivate votes for the inevitable election. I suppose it would be unkind to make an analogy with the parable about the grasshopper and the ant. . .

* * *

Given the indolent season, the only lukewarm political question remaining is the eventual landing place of that flighty trio, Garde Gardom, Pat McGeer and Allan Williams. A strange ansonsymous article in the Vancouver Province this week claimed the independents are leaning towards the Socreds. The city desk over there is still scratching its collective heads as to the author. Williams is quoted as saying he has looked at the possibility of joining the Conservatives but doesn't think its a real possibility in West Vancouver because the name of the game is government.

It's a relief to know that political opportunism won't play a part in Williams' eventual decision. The indigestion from all those political lunches is just beginning to set in — G. R. O.

W. A. WILSON

Free Trade Debate Is Timely

OTTAWA — The political parties are not likely to seize the ball of free trade from Andre Raynauld and start running with it, but even so his Economic Council of Canada's proposal is important and invigorating.

It is a sharp contrast with some disturbing trends in the country. Some of the forms of nationalism developing in Canada are sterile and inward looking, involving action from which the country is unlikely to gain either psychologically or materially. By contrast, the council's proposal is broad and outward-looking. The instant shudders of horror that greeted it in some quarters, both labor and business, are deminstrations of Canadian limitations.

Until the early 1960s, there were few refrains so constant from business in this country than the Canadian inability to compete abroad with its increasing flow of manufactures as Canada's industrialization spurted ahead. To a degree, this was an outcome of an over-priced dollar which put Canadian producers at a serious disadvantage. But it was also part of the post-war psychology widespread in the country, a phenomenon that future Canadian historians are unlikely to view with much pride. Something grave happened to Canadian confidence in those years and many of the consequences are with us yet and will be for a long time.

No Open Embrace

After the devaluation of 1962, the outlook began to change. Rather to their own surprise, Canadians began to find that they could in fact manufacture products in competition with much of the rest of the world. Largely, we confined ourselves to the traditional markets, ignoring most of western Europe as its prosperity soared. It is not adequate to blame this on the protectionism of the Common Market as it forged its own links because the Canadian effort was not really there. It has only just developed vigorously in the last few months with the prime minister's persistent attempt to forge some new link between this country and that great market. Similarly, Japan became this country's second largest trading party through Japanese, not Canadian, initiative.

Canada's trade in finished or semi-finished products expanded rapidly during the 1960s but the traditional protectionist mentality persisted throughout the Kennedy round of negotiations on the General Agreement on Trade and Tariffs. We took the line — and largely got away with it — that our new industrialization had not matured sufficiently to stand the full onslaught of the fresh winds being loosened on the world trading system. We emerged from the negotiations still a high tariff country, as we have been since John A. Macdonald's National Policy began to mould Canadian development. Macdonald's policy remains essentially unchanged to this day and Raynauld and his colleagues are, in effect, challenging it.

The misconception of Canadian strength with which the government and its negotiators approached the Kennedy round was demonstrated clearly when, for anti-inflationary reasons, it was found to be to this country's advantage to speed up significantly the tariff cuts we had agreed to and which were to have been phased in over a longer period of time than we actually used.

ANDRE RAYNAULD
. . . free trade proponent

It is against this sort of background that we are approaching the problem of relations with Europe and the new GATT negotiations in Geneva — a protectionist country paying lip service to liberalized trading arrangements but simultaneously fearing them. There is not, so far, any convincing signal to be seen that Canada will even attempt to be a driving force at Geneva seeking a genuine opening up of trading arrangements.

Canadians jump too quickly to the conclusion that they have difficulty competing because wage rates in other countries are lower. This myth was maintained far too long in the case of Japan, long after Japanese wages had begun rising sharply. It has not been wage rates but the efficiency of Japanese industry that accounts for that country's international success.

Where lower wages truly are the major factor in competition, it is questionable whether any advanced country should be in a particular line of production to begin with. The Japanese too have found this, for instance in accommodating themselves to some shift of basic textile manufacture from their country to Asian nations with lower costs.

Some of the first complaints against the Economic Council's proposals came from the footwear industry but in fact shoes have attained such astronomical prices that, because their manufacture is labor-intensive, their production probably ought gradually to be shifted from high to low wage areas.

Changing Outlooks

While the political parties are not likely to embrace the council's proposals with open arms, they are not likely to be able to ignore them completely either. This report will, inevitably, have great appeal in western Canada and in the maritimes, the areas which, with justice, feel they have suffered to build the industry of Ontario and Quebec. It is a fact of Canadian life that, much as the two big central provinces may dislike acknowledging it, that Quebec and Ontario have been the great beneficiaries of Confederation.

For slightly different reasons, both the Liberals and Conservatives have to take western Canada more seriously than they used to. In the case of the Tories, the reason is the numerical strength of the western members in their ranks. In the case of the Liberals, the reason stems not from internal factors but from the fact that they form the government and the western provinces have a new strength that they cannot ignore. It is Alberta, not Ontario, that the government finds it must accommodate on oil, for instance.

Raynauld and his colleagues have initiated a debate that will be helpful to this country.

A Nature Ramble With Skipper

By Freeman King

Let us go back to the Goldstream park picnic site and take a slow ramble down the river and see what we can find

The river at this time of year is low, almost too low to carry the numbers of little fish that are there. Everywhere we look, in the shallow and deep pools we can see thousands of tiny fish. These are the fry of the coho salmon which spawned last fall. They will stay in the river until next spring, then head out to sea. They will go for two years and then return to the same place to fulfill their lot in life.

Take a small crust of bread along and break it up and cast it in the water. The fry will take every piece and eat it up. It is interesting to watch when a fry has a piece that is too large to swallow at once.

They will hold it in their mouth and dart away from the others until they have managed to get it down.

Now let us look among the rocks and pebbles. Here we find many other interesting living creatures. There will be what looks like a small fuzzy stick crawling along. This will be one of the larvae of the caddis fly which weaves a silken cocoon around itself as soon as it hatches from its egg. It attaches tiny pieces of sticks and other materials, which make it into a protected home for itself. This little animal is food for the young salmon, that is if the fish can get it to come out of its shell.

As we watch we will see a little creature that has two tails. It scuttles over the rocks. This will be the larva of a stone fly. Maybe we'll spot one that has three tails—that will be the may fly.

If you are near a quiet strip of water, you're sure to see springtails. If they are disturbed, they all go up into the air like flying spray and come down again within a foot or so. They are so light that you do not see more than a tiny dent on the surface of the water.

Their ability to spring into the air comes from a forked tail piece folded under their bodies which they can suddenly force down and thus spring up sharply.

But move along to a place where the water is a bit deeper. Look along the bottom. If you are quiet you will see crayfish as they move along the stones. This animal is often mistaken for lobster. They will grow to six inches in length and are edible when they get to this size. They have large pineers and hide under stones and wait until some prey comes into view. Then they rush out and grab it.

They eat large insects and little animals, but can and often do live on plant material.

While you are near this spot, watch for a while and you'll see a large beetle, come up to surface rear end first. This creature lives on the bottom of the river but has to come to the surface once in a while to get air, which it collects in fine hair-like appendages at the end of its body.

While you've been watching, have you noticed there are tiny dimples appearing on the water? Have you wondered whether these little dimples could be the bodies of little insects that have finished with their part of flying and now drop down onto the stream to become food for the baby salmon? It's all part of life and part of the stream.. Come back here another day and we'll see more of the river.

letters

Pro Philanthropists

The attempts by some members of Saanich Council to justify the recent extraordinary large salary settlements by blaming other levels of government does not excuse council from fulfilling their duty to the citizens of Saanich with respect to the efficient administration and accounting of public funds.

Most members of council, when seeking elected office, loudly proclaim he-she is the best individual for the office and usually expresses great concern about looking after the taxpayer's money and making every dollar count. Similar to many other elected officials (MPs and MLAs) most of the members of the present council immediately after being elected, granted themselves a salary increase of approximately 35 per cent, about 15 months ago.

Upon solution of the recent municipal labor problems, Saanich council made most generous grants of extra paid holidays, overtime pay and an $800 bonus to those "who kept the wheels turning," plus generous salary increases. The additional compensation was made to management because management had to exert themselves a little during the prolonged labor problems. However, even with the additional effort, I note my tax notice was mailed approximately one month later than the other municipalities in this area, who also experienced similar labor problems. It would appear that under normal conditions management have an abundance of help as the number of employees apparent when one visits the municipal hall is overwhelming. It is quite possible that the combined inside and outside staffs would be the largest per capita in this area and possibly in the entire province.

In the past eight years, my property tax has increased by approximately 200 per cent. Garbage costs have been increased tremendously but the frequency of collecting garbage has been decreased by 50 per cent.

Members of council should serve the best interest of all the people in the municipality and cease being professional philanthropists at the expense of the taxpayer, or management and union members will be the only people who will be able to pay their property tax.— Annoyed Taxpayer.

VICTORIA TIMES, established 1884, is published every afternoon except Sunday by the Times Publishers, Limited, 2621 Douglas Street, Victoria, B.C. Second class mail registration No. 0625. All undelivered copies and notices of change of address to be sent to the above address. The Canadian Press is exclusively entitled to reprint the local news published herein.

A Challenge To Ottawa's Fiscal Power

Premier Davis of Ontario, here with Quebec's Bourassa, is main challenger to John Turner's budge

By ANTHONY WESTELL

OTTAWA — The Ontario government's decision to freeze oil prices, and some aspects of its budget last week, move the country a long step closer to constitutional chaos.

The province is again asserting the claim that if it does not approve of national economic policies made in Ottawa, it is entitled to introduce its own legislation to countervail them.

This doctrine, if long pursued, must destroy the power of the national government to direct the national economy. Each province will eventually regulate its own prices, set tax rates and even operate a tariff barrier.

* * *

Ontario is not alone responsible for this disturbing trend. The federal government long ago invaded provincial jurisdictions and then compounded confusion by inviting provinces to share in national decisions which were none of their responsibility. Other provinces have challenged federal authority with legislation designed to neutralize Ottawa's policies.

But because Ontario is the heartland of the national economy, the provincial government's economic actions and constitutional initiatives have particular influence.

Consider first the matter of oil. Until the so-called world energy crisis in 1973, the oil industry was regulated by the government of the producing provinces and by Ottawa.

The producing provinces, mainly Alberta, exercised some control over the rate at which their resources were used and charged a royalty on production. The federal government operated what was called the National Oil Policy, allocating Ontario and the West as a market for Canadian oil, and Quebec and the Atlantic region as a market for slightly cheaper foreign oil.

In addition, Ottawa had reserve power, which it has since invoked, to control the export of oil.

Within these limits, the oil industry set prices which were related to the world market. While the majors operated an international cartel, there was usually enough free oil in circulation to ensure some price competition at the gasoline pump.

* * *

Ontario and other consuming provinces were concerned only to the extent they taxed gasoline to raise revenues.

But when world prices began to rocket in 1973, the Canadian government intervened to control the rate of increase of Canada.

There was no doubt that the federal government alone had the power to impose a national price across Canada. Reasonably enough, Prime Minister Pierre Trudeau decided to consult the producing provinces, Alberta and Saskatchewan, which had an enormous stake in what the price should be.

But Trudeau went beyond that to consult Ontario and other consuming provinces which really had no concern in the matter at all. The price of oil was not their business, but Trudeau invited them to federal-provincial summit meetings and enlisted their support in persuading Alberta and Saskatchewan to accept much less than the world price.

When he won the agreement of all provinces, it was hailed as a political triumph and a victory for national unity. In fact, as we now see, it was merely storing up troubles for the future.

* * *

For, when the federal government wanted to raise oil prices this year, it found it could not get the support of all provinces. Ontario in particular refused to approve any increase.

Trudeau then had to use the federal power unilaterally to raise the price for all Canada.

For all Canada?. No, because the Ontario government has denied federal authority and frozen the price in the province, for 90 days at least.

Many people think that for economic reasons, Ontario's price policy is right and Ottawa's wrong. But that is not the central point.

The central point is that we no longer have national authority over the price of oil.

Now consider just one aspect of Ontario's budget which was introduced last week as a response to the federal budget last month.

The province has taken the 5 per cent sales tax off new cars built in North America, but not off foreign cars imported into Ontario. The effect is exactly the same as if it had imposed a tariff on foreign cars — a trade power which is exclusively reserved to the federal government.

The Ontario government claims it is merely seeking to stimulate employment in the auto industry in the province. But again, this is really none of its business.

* * *

The manufacture, export and import of cars and trucks is a major factor in the Canadian national economy and the subject of international agreements between Canada and other countries. It is too big and too important to be at the mercy of every provincial government. Unemployment, also, is primarily a federal problem.

At a press conference in connection with the budget, Premier William Davis said: "The government of Ontario cannot stand idly by while the government of Canada plucks the Ontario taxpayers and consumers in order to feather its own nest."

This exposes very well one of the roots of the dangerous constitutional confusion. The premier is claiming the right and duty to protect the people of Ontario against federal policies with which he disagrees. But that is not his business.

The people of Ontario elect federal MPs to represent their interests in the federal Parliament. If they do not approve of the rise in the price of oil or if they think there ought to be a tariff against foreign cars, they can tell their MPs and elect different ones if necessary.

They presumably did not elect Davis and his government to run Ontario as if it were an independent state free to accept or reject national policies made in Ottawa.

The Ontario government's actions are, as already noted, only the latest steps in a long march into constitutional swaps. There have been worse examples in the past — for example, the extraordinary occasion in 1971 when Treasurer Darcy McKeough announced that because he disagreed with the general economic policies of the federal government, he was operating countervailing tax policies in Ontario.

Ottawa, for its part, has seldom hesitated to impose national health and welfare schemes which disrupt provincial priorities, and persists in the archaic system of making national budget policy without regard for the legitimate interests of the provinces — not to mention their undeniable economic muscle and tendency to use it irresponsibly.

Canada has always been a difficult country to govern. If Ottawa and the provinces continue to oppose each other instead of building effective machinery for joint decision-making, it will become completely ungovernable — a federation of 10 cocky provinces cocking snooks at a powerless Ottawa.

Chileans Learn to Live with 900% Inflation

By JOHN CORNWELL
London Observer

SANTIAGO — With an inflation rate of 20 per cent plus a month (which amounts to about 900 per cent a year), Chileans with a strong instinct for survival are in no doubt about the best hedge against inflation.

The emphasis is on scarce imported goods: cars, motorbikes, hi-fi equipment and typewriters. A provident middle class family will have all its liquid capital tied up in this way, reckoning that even a small sum left in the bank overnight is money lost. Better, in fact, to spend the day's surplus in a restaurant or nightclub than allow it to lie idle.

In 1969 a family saloon — say a Volvo — would have cost 13,000 escudos in Chile. In a reasonable state of upkeep that same car can today fetch more than 20 million escudos in the second-hand market — enough to start a small business, or provide sufficient funds to quit the country in an emergency.

Unhampered by price restraints, and armed with wondrous arrays of consumer durables (mostly for barter), Chile's entrepreneurial class are enjoying a bonanza. In the great flight from paper money, business deals are completed with lightning speed, and there appears to be no limit to the variety of trading. In a single day a small-time businessman might find himself a broker for textiles, cattle, television sets and chickens. The important thing is not to go to bed with money in your pockets.

Reminiscent of wartime black market kings, Chile's large elite of small-time wheeler-dealers have created a superficial atmosphere of "happy times are here again." The fashionable clubs and restaurants of Santiago are packed to the doors; the tea-shops of Vina del Mar are filled with women in fashionable hats. Many of the old faces, which disappeared hurriedly during Allende's time, have returned — bringing with them the officially permitted $8,000 worth of goods free of import duty (and a good deal more unofficially).

Yet the business community's vociferous approval of the regime of General Augusto Pinochet is not unmixed with anxiety over how far the working class can be squeezed before demand for all but absolute essentials dries up. The plight of Chile's workers can be judged by the extent of wage increases since the fall of Allende 21 months ago. With their unions defunct, and all forms of industrial action forbidden, workers depend on the quarterly wage adjustments made by government decree.

These normally lag some 20 per cent behind the rise in the cost of living, and in any case are not retroactive, though the wage-earner has to face price rises on a daily basis. Recently the cost of bread rose suddenly by 30 per cent; milk by 40 per cent, and gasoline by 44 per cent.

The average Chilean wage is now about $46 a month but the minimum official wage for full-time employment is only $27 a month. Unemployment is now around 14 per cent and rising partly because of the government's decision to cut back money supply by 25 per cent. Unemployment benefits, based on employers' contributions, are available only to those who have been in recent employment. The Army actively discourages begging in the streets on the grounds that it is "unnecessary." As in many other Latin American countries, those without incomes depend on the charity of the wider family group.

Chilean workers and their families are unable to afford meat, eggs, fish and other high protein foods, and are seriously undernourished even for South America. At the same time, the quality of many staple foods has declined as producers cut corners to maintain profits. Milk, for example, is now watered down by 40 per cent.

Most workers' families can afford a doctor only in emergencies and facilities such as dental care are now beyond the reach of even the moderately well-off wage earner.

All workers on fixed incomes have been severely affected too by the junta's education policies. Having purged the universities of leftist sympathizers, the government has now withdrawn most of the grants and subsidies, so that only the rich can afford higher education, and even in state schools parents must pay for their children's books — whatever their incomes.

Yet in spite of a general reduction in the quality of life, it is difficult to find anybody in Chile today who is prepared to criticize the regime. Attitudes range from fearful docility to explicit approval of the junta even to the extent of praising the nightly curfew as a method of improving the moral tone of the country.

Meanwhile the junta hopes to perform miracles by reducing the inflation rate to eight per cent a month by cutting the money supply and halting the outflow of foreign currency.

But even if the junta could manage the transition from sudden deflation to reflation, the venture would ultimately depend on the interest of foreign investors. Given the harsh investment laws (limiting transfer of profits, for example, to 11 per cent), the dream of a diversified and expanding economy must remain a pipe-dream for the foreseeable future. Meanwhile it remains to be seen how long Chile's hard-pressed working class can exist on promises.

The Inventory Of a Lifetime

STRAY FEATHERS
harold hosford

According to unimpeachable sources, there are about 8,500 different kinds of birds on this planet. The same sources estimate that about 750 of these can be credited to the continental United States and Canada.

According to other sources, somewhat less reliable, there are about 20 million bird-watchers in North America, north of the Mexican border, chasing these 750 kinds of birds.

The result is that vast amounts of time, effort and money go into what has come to be known as the Life List — the birdwatcher's personal album of the species he has seen in his life.

No one knows for sure how many birdwatchers are Life Listers but the percentage must be large if the products of the American Birding Association are any indication.

The A.B.A. is a comparatively recent phenomenon on our birding scene but its main objective is to make the life of the Life Lister somewhat less frustrating.

But before we get too far into the A.B.A. let's consider the Life Lister himself.

Life Listing caters to the collecting impulse of a birdwatcher but involves only the collecting of the bird's name and not the bird itself. But, like any other form of collecting, Life Listing is subject to the laws of diminishing returns.

In the beginning, just about every bird seen is an addition to the Life List but as time goes by and new species get harder to find, the Life Lister must devote more of his personal resources to adding to his list.

Soon, a major decision faces the Life Lister; he can give up, knowing that except for the occasional holiday devoted to the search for new species, or the appearance of a straggler species far from its normal home, he is not likely to make any great additions to his list; or he can prepare to expend a lot of those personal resources in a never-ending search for Lifers.

A few Life Listers, better-endowed financially than the rest of us, make the latter choice but the vast majority — with varying degrees of frustration — accept the inevitable and take their new additions to their Life List as they come.

Now, re-enter the A.B.A.

About five years ago, some enterprising birders in the U.S.A. thought it was time to help the frustrated Life Lister and came up with the A.B.A. idea.

Members of the A.B.A. receive regular bulletins on the status of just about every species of bird found on this continent, complete with specific details on how to find them. Now the frustrated Life Lister can make his vacation opportunities more productive by carefully planning his trip to take in as many new species as time permits.

But, like most human endeavors, there is a seamy side to Life Listing, and while the A.B.A. is careful to caution its members against abusing the privilege of bird finding, abuses do occur.

Rare, and very local species, nesting and migratory concentrations, are all susceptible to the kind of disturbance that comes from many people having knowledge of the location and timing of their occurrence.

Fanatical and thoughtless Life Listers — and there are those among us — can be just as destructive as any of the usually recognized destructive elements to wildlife.

But back to the pleasanter side of Life Listing. One of the left-overs from last month's Canadian Nature Federation meetings here in Victoria was an A.B.A. checklist of the birds of North America. It contains nearly 800 species but, more importantly, it has re-infected me with something I thought I'd long ago been immunized against, Life Listing.

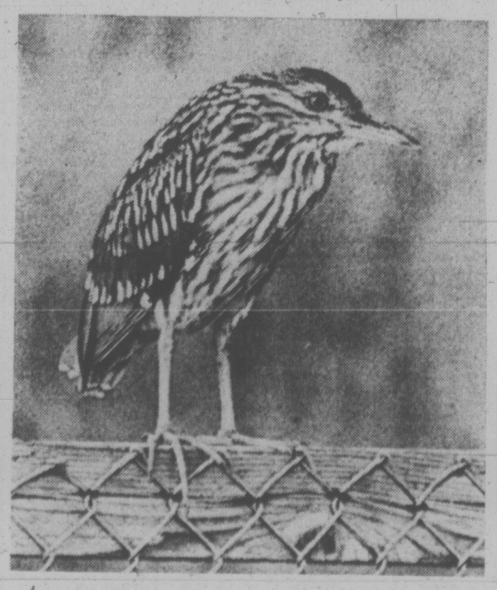

—Photo by Harold Hosford

A young Black-crowned **Night Heron,** No. 195 on one man's Life List.

YOUR LAST CHANCE
TO WIN $120,000.00 (TAX FREE)

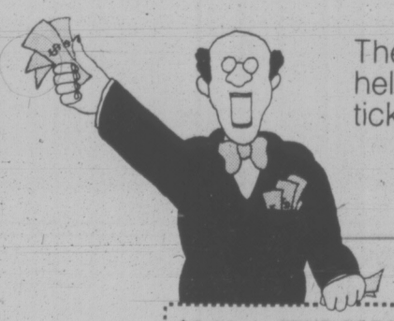

The final Orpheum Lottery draw will be held on August 7th, 1975. Get your tickets today! You could win:

First Prize: $120,000
Second Prize: $ 25,000
Third Prize: $ 15,000
Consolation Prizes: 7 of $1000 each.

Tickets sales close August 1st, 1975.

$2.00 Per Ticket — SEND FOR YOUR TICKETS TODAY! — MAIL TO: THE ORPHEUM LOTTERY, P.O. Box 309 Station A, Vancouver B.C. V6C 2M7

NAME
STREET — APT. NO.
CITY/TOWN — TELEPHONE
PROVINCE — POSTAL CODE
No. of tickets @ $2.00 per ticket — Amount enclosed $
No. of books @ $22.00 per book of 11 tickets — Amount enclosed $

NO TICKETS WILL BE ISSUED UNTIL YOUR REMITTANCE IS RECEIVED
Do not send cash in the mail. Make money order or cheque payable to The Orpheum Lottery
Authorized by the Province of British Columbia under license number 16075

The Orpheum Lottery

Tickets available at:

Proceeds go to the restoration of the Orpheum Theatre

All Famous Players Theatres

GET YOUR TICKETS TODAY!

WEEK'S RANGE AT VANCOUVER

VANCOUVER WEEKLY STOCK QUOTES
Distributed by The Canadian Press
Week ending Friday, July 18, 1975

Quotations in cents unless marked $. Odd lot sales marked z. Net change is from last week's close of same lot type.

Stock	Sales	High	Low	Close	Net Ch'ge	1975 High	1975 Low
MINES							
Aalenian	16000	18	16	16½	−2	28	8
Aber Mrls	2033	12	5	5		17½	5
Achron	16500	18	15	15	−1	18	13
Aex	36726	445	405	440	−10	450	181
Afton	500	450	425	450	+40	525	275
Alberni	3000	9	7	7	−3	13	7
Aleta	3108	21	18	18		25	13
Alice Lk	4100	13½	12	13		30	9
Anglo Bo	17750	67	60	61	−6	124	42
Arcdia	54950	36	25	25	−10	49	15½
Arda	3500	7	7	7		10	2
Aringtn	2000	6	5	5	+1	10	2½
Arodjen	50500	30	27	30	−1	39	21
Avino	81250	32	28	31		34	20
Azure	4400	18½	14	14	+1	23	8
Balfour	9500	15	14	14	−1	22	10
Barrier Rf	179300	162	129	136	+5	295	129
Bath N	48000	115	95	96	−15	145	95
Bl Mly	500	9	9	9		10	7
Belmoral	322200	122	95	105	−7	122	72
Billy Goat	10000	12	10	10	−2	14	6
Bow Rvr	28700	41	36	41	+6	51	26
Brendon	24700	10	8	8		17	6
Bmac	8000	20	19	20	+2	21	11
Bullion Mtn	1000	7½	7½	7½	+ ½	15	6
BX Dev	19040	89	84	84	−8	100	59
Calivda	6000	20	19	20	+4	25	11
C Brrnca	4000	29	27	29	+3	34	25
Cantla	6600	29	26	26	−2	30	16
Canol	2000	17	14	14		30	14
Cathwex	5000	14	13	13	−2	22	13
Cardigan	12500	4½	4	4½	−1	7	2
Car Bell	500	6	6	6		15	6
Carolin	16700	166	165	165		300	165
Cass Asb	200	600	600	600		625	390
C Cons	6222	20	15	20	+5	21	8½
Casino	27800	18	17	18	+1	32	10
Celtic Min	6500	7	5	7	+2	14	4
Chandalar	50	38	38	38		52	33
Charla	11000	16	14	16	+1	22	11
Chatex	3500	14	12	12	−2	21	10
Chromx	1500	30	30	30	−2	47	28
Cima Res	4550	50	45	48		74	40
Citex	30000	5	4	5		6	2
Cmi pre	5200	150	144	145		160	84
Cmi Res	41600	62	55	57	+2	73	29
Con Bamf	14700	15	13	13	−1	20	10
Con Bound	10168	20	15	20	+8	28	10
Cons Cst Sl	16500	10½	10	10	−1	18	9
Cons Colum	65600	26	20	21		56	3
C Frtn Ch	35800	8	7	7	− ½	23½	6½
Cons Butt	250	9	9	9	−2	14	3
Copr Lak	11000	13	10	13	+3	13	6
Coralta	44305	25	23	25		44	18
Cream	62500	30	23	25		40	14
Cree Lak	1000	27	27	27	−3	30	10
Ctlas Expl	104750	25	17	24	+6	66	15
Cypre Res	48500	75	68	68	−1	103	43
Dalton Dev	17500	10	8	9	+1	47	6½
Dankoe	24076	220	185	210	+25	256	180
Darkhawk	100	23	23	23	+5	34	15
Dav Kys	800	19	19	19		30	16
Dof Var	27300	27	21	23½	− ½	30	14
Dus Mac	15200	52	48	48	−1	55	23
Enex	5700	49	41	41	−5	64	24
Equat	3600	6	5	5		8½	4
Fosco Mng	23500	13	11½	11½	−1	25½	7
Geo Dyn	191700	21	15½	19	+1	26	8¼
Giant Ex	600	4	4	4		10	3
Giant Vent	3500	6	6	6		14	5
Gbritar	2100	580	550	575		580	395
G Gate	27500	35	32	34		40	19
Gldn Gnit	53400	51	46	47	−6	53	39
Golden Std	1600	26	26	26		37½	18
Grandora	21000	20½	19	19	−1	65	14
G N Pete	23000	15	11	15	+4	15	9½
Green Egle	90500	14½	10	14	+2	18	8½
Gsa Res	3858	47	43	47	+7	70	32
Hallmark	33700	65	63	64		73	35
Hart Rvr	4100	5	5	5	+ ½	9	4½
Henriet	52000	29	23	29	+4	31	12
Hibernian	59500	25	22	22	−2	38	14
Hihhawk	21417	28	25	28	−1	37	15
H Merc	13500	33	30	32	+2	37	14½
Hmont	200	58	58	58		75	55
Ice Station	3000	13	12	12	+2	13	5
Imp Met	7500	12	12	12	−3	27	12
Initial	4300	20	15	15		35	12
Inland Cop	1000	7	7	7		9	3½
Jackpot	73500	12	7	9	+2	20	6
Jersey	352400	50	22	46	+26	50	6
Joy Ind Ltd	6000	35	30	30	−2	53	30
Kalco	24500	6	5	5	−1	13	4
Kamad	23000	13	10½	12	−2	33	10
Kiondex	4000	35	30	32		63	18
Largo	3500	3½	3½	3½		8	1
Laura	10000	8	8	8	−1	12	7
Lornton	1000	4	4	4		8	3
Lori Explor	1000	13	13	13	+3	19	10
Lornex	25950	680	655	680	+15	700	365
LP Indust	19000	40	35½	36	−5	42	28
M M Prcpn	5500	27	25	27	−1	33	8
Makaoo	31000	13	10	13	−2	16	7
Mark V	29300	80	65	80		121	65
Midas	119666	51	45	48	−2	65	10
Mrl Mtn	7500	4	4	4		7	2
Mrserv	4500	8	8	8		12	3
Nadina	1500	11	11	11		20	8
Nadex	49500	106	100	104	+4	108	100
N Cinch	4000	30	28	30		30	18
New Highld	5000	11	9	11	+3½	15	3
Nw Jericho	8600	7	6½	6½	− ½	8	3½
New Minex	5000	25	24	24	+1	43	11
N Privtr	12500	10	9	9½		12	4
New Pyrm	335001	76	57	70	−7	96	37
N Terr	6000	13	11	13	− ½	16	8
Newvan	13500	12	11	12	+1½	13	6
Nicola Cop	500	9	9	9	+2	12	4
Northair	23850	200	192	197	−3	270	161
N Hornstak	123000	28	25	25½	+ ½	36	2
NW Vent	3900	71	59	59	−12	73	44
Oro	11800	6	5	5½		7½	3½
Oxbow	13550	45	40	45	−3½	53	10
Pacific Res	30600	215	170	200	−5	240	150
Parmnt	13500	9	6	8	−1	20	6
Pthfndr	9000	20	18	18	+1	24	14
Pegasus	17100	108	90	90	−18	120	43
Perry Rvr	10950	210	195	205	+15	210	150
Pne Lke	3000	5	4	4		10	3
Placer	200	522	22	22	+2½	22	14½
Primer	31000	7	6½	7	+1	15½	3
Prism Res	1500	15	15	15		24	12
QC Expl	31500	28	20	28	+5	44	15½
Qtsino	500	5	5	5		7	4
Rackla	3500	14	13	13		18	10
Ramco Ind	9500	18	16	18	+1	22	8½
Reako Exp	29500	26	23	26	+2	30	18
Rio Plate	8500	46	42	42	−4	55	30
Robert Mns	2000	17	15	15		23	11
Ryslo Silvr	9000	27	26	26	−1	30	15
Sabina	8600	112	107	112	−3	180	66
Saaforth	33075	57	52	54	+1	75	25
Shalmar	4625	20	16	16	−4	25	10
Sicintine	12000	20	19	19	−2	31	15
Sierra Emp	500	15	15	15		25	15
S Chief	500	15	15	15	−1	20	9
S Spring	2000	30	30	30		50	25
S Shndrd	43200	116	105	107	−9	136	95
Skaist	5000	12	11	11	−1	28½	10
Slocan	500	20	20	20		25	4
Sonic Ray	12700	19½	15	17	−5	26	8
Soneste Re	21000	16	15	16		36	12½
Spectro	11000	6½	6	6½	−1½	14½	4
Sproatt	6000	27	25	25	−4	38	13
Stall Lak	2700	50	45	45		80	40
TeseKo	200	5	5	5		13	5
Tay Rvr	1000	9	9	9		15	8
Texal Dev	1500	4	4	4	− ½	8	4
Thor Expl	30600	223	200	220	+3	375	145
Titan Pol	16000	7	6½	6½	−2½	15	3
Trwest	1000	6	6	6	−1	9	4
Tcon Res	1500	18	18	18		18	11
Turismo	5000	5½	5½	5½		10	3
Tyee	24000	12	11	12	+2	18	3
Untd Chief	30900	30	22	22½	−3½	30	10
U Hearne	14000	42	40	41	+3	56	35
U Gold	2500	21	18	18		37	18
U Rayore	900	38	35	35		77	23
U Westld	1500	8½	8½	8½		12	5
Val Co	1136	650	650	650	+25	700	520
Vntreal	21500	18	14	18	+4	18	6
Vntor Res	2700	36	31	36	−2	42	23
Vestor Ex	7600	147	135	145	−3	220	105
Vieco Res	63300	150	139	145	−8	155	30
Wicome	24150	118	105	105		145	70
W Mines	1600	240	225	235		266	145
Ykn Rev	15000	25	20	22	−7	54	20
Yukon Gold	35675	65	55	63	−2	68	27
Warrants and Rights							
BX Dev A	81000	2	1	1	+ ½	26	1
Col B w	200	355	355	355	−5	540	65
Colt Res B	9000	3½	3¼	3¼	+ ¼	18	3
Gnx Wt A	9000	1	1	1	−2	20	1
Seafth Wts a	5000	18	16	17		20	14
Total sales, mines							4,428,623
52 Advances,		72 Declines,				59 Unchanged	
INDUSTRIALS							
Alcan	200	$26¾	26¾	26¾	+ ¼	26¾	19
Ath Col	500	180	180	180	−20	235	95
BBC Rty Un	2600	$11⅞	11⅞	11⅞	− ⅛	13⅞	10¼
Bm Rt Un	100	$13	13	13		13¼	12¼
Bnk BC	210	$16	15¼	16	+ ¼	17½	14¾
Block	4400	345	330	345	+5	350	300
Bras A	800	$13⅜	13¼	13⅜		13¾	11½
BC Tel	500	$10½	10½	10½	+ ⅛	11¼	10
BCT 6 pr	25	$58	58	58		64½	57¾
BC Turf	200	550	550	550		650	465
C P	400	$15½	15½	15½		17⅛	13¾
C Tokar	600	100	97	100	+12	100	50
Canterra	131500	97	86	97	+5	122	12
Comco	2500	$33⅞	33¼	33⅞		33⅞	28½
Computx Ct	5000	30	27	30	+3	30	14
Cor Ind	600	500	480	500	+	20525	410
Crstbrk	200	300	300	300	−15	400	290
Crstwd	700	87	85	85	+2	90	67
Daon Dev	1000	59½	9½	9½		9¾	6½
Doman	1700	712	687	700	+	12737	415
Domlon	5000	$16¾	16¼	16¾		16¼	16¾
Gestalt Ltd	1500	80	80	80		80	28
GPI Ind	150	56⅜	6¼	6¼		6½	2¼
GN Land	1400	78	74	74	−1	90	65
Gregry Ind	1200	100	90	100	+22	100	50
Grovenor	200	$13	13	13	+1	13	9
Grouse	4516	125	105	105	+5	125	85
Inind pr	200	$10¼	10¼	10¼		10¼	10¼
I Wood	1000	60	60	60	+5	85	55
I Hydro	1900	45	35	35	−14	55	23
Int Land	800	56¼	6¼	6¼		7	5¼
Ionarc	14500	25	22	25	+4	35	12
IU Intl	8400	$12½	12	12½	+ ⅜	12¾	9
Kaiser	3110	1275	1200	1225	+	751275	490
Keg Rest	2100	85	85	85	+2	100	58
Key Ind	26000	17	16	16		18	4
M B	7400	$23	22¾	22¾		25¼	22¾
Meonex	200	180	175	175		200	111
Newmark	12800	125	115	115	+5	149	55
Nw Sprts	1475	380	350	380	+20	495	350
Pace	5800	72	69	72		82	53
PN Gas	3900	350	315	325		350	170
PNG pr	50	$16	16	16		17	14¾
Pomcm	14500	60	50	50	−4	67	20
Rego	6500	26	23	26		35	26
Sabina	3200	112	110	112	+2	130	70
Seaforth	2000	54	54	54		54	54
S Chief	500	15	15	15		15	15
S Shndrd	9400	110	107	107	−3	120	85
Sonesta	1500	16	16	16		16	16
Stall Lak	1700	45	45	45		80	40
Tay Rvr	1000	9	9	9		15	8
Thor Ex	300	220	220	220	+5	220	150
Tyee	10000	12	11	12	+1	18	3
Unt Chef	3500	24	22	22½	−1½	30	15
U Hrne	2500	41	40	41	+1	50	25
Un Rayr	2100	35	35	35		50	25
Vntrl	3000	18	18	18	+2	30	15
Vntor R	2500	26	26	26		41	20
Vestor	2500	147	145	145		200	120
Veco Rs	22000	145	139	145	+3	200	120
Wicom	2500	114	105	105	−5	150	90
Ykn Rev	2000	22	22	22		30	20
Yukn Gd	9000	63	56	63	+8	80	50
Warrants and Rights							
Col B w	200	355	355	355		540	65
Gnx Wt A	5000	2	1	1	−2	20	1
Sfth Wts	1000	17	17	17	+1	20	14
INDUSTRIALS							
BBC Un	1650	$11½	11⅜	11⅜	− ⅛	13⅜	10¼
Block	700	345	335	345		400	290
Seneca	14500	68	62	63	−7	114	55
Silmil Ltd	293	9	7	9	−1	22	2
S Christi	1000	13	13	13	−8	25	12
Skat Res	500	50	50	50		65	35
Stampd	119300	210	180	185	−23	235	63
Sunlite	4050	540	480	500	+75	540	210
Tacoma res	13000	25	20	23	−2	31	10
Wstn Warn	2000	15	15	15		20	8
Whistlr Pet	4000	19	19	19	+2	26	17
Total sales, oils							1,316,742
9 Advances,		14 Declines,				11 Unchanged	
VANCOUVER CURB EXCHANGE							
Abaca	2500	30	30	30		50	21
Able Expl	9000	3½	3	3		4	3
Acaplomo	23000	4	4	4		16	3
Amber	2000	10	10	10		20	8
Arlan Pac	1000	5	5	5		10	4
Arctic G S	133000	18	15	17		40	12
Athena	2000	3½	3½	3½		8	3
Aurus	41500	27	23	25	−2	39	20
Avalanch	19100	61	54	56	−4	80	30
Beach Gold	243300	42	35	42	+6	43	28
Brmastr	1000	14	14	14		50	14
Benpel	1500	90	90	90		130	70
Betina	8900	32	26	28		33	18
Bev Cal	7125	16	12	12	−3	20	5
Bnvsta	6000	12½	10	10	− ½	32	10
Bonevil	5000	27	20	20	−5	30	5
Br P Inv	2000	15	14	14	−1	16	5
Bron Mns	3000	25	25	25	−1	26	25
Bur Gld	16334	13	10½	12		49	10
Cadet Res	381000	25	18	24	+5	41½	8
Cannon	2500	18	16	18		18½	16
Canorex	18750	52	46	48	−7	72	21
Crdwell	6200	8	3	8	+1	17	3
Cedar City	1000	5½	5½	5½		40	5
Challeng	1500	29	29	29	−1	34	15
Chatam Rs	4000	13	12	12		15	5
Claymore	29500	119	101	118	+8	150	23
Cleaver	17000	30	27	28		39	18
Coast Int	500	10	10	10		23	5
Cone	4000	5	5	5		12	3
Con Altar	2000	12	12	12		12	5
Cons Mon	19000	30	30	30		69	13
Cons Mt Hy	4000	35	32	32		35	26
Cordba Dev	28625	37	25	36	+6	53	18
Corval	16000	65	60	60	−8	75	20
Cusac Ind	2000	10	10	10		13	5
Dasher	11500	20	16	18		32	10
Dawson Rg	4500	14	13½	14		20	10
Data Sys	1600	20	20	20		30	10
Decade De	15000	28	25	27		48	18
Decker	4500	63	60	63		67	50
Diana	11500	18	15	17	+1	23	15
Dorchestr	13500	13	10	12	+2	38	6
Dorita	29035	5	5	5		10	1
Dyke	3500	25	25	25	−3	30	13
Empire	5000	11	10	11		17	7
Envoy Res	21500	18	15	17½	+ ½	27	8
Erin Expl	1100	8	8	8		10	4
Exel	5000	9	7	7	−3	37½	5
Frtn Islnd	1500	6	6	6		7¼	4
Gbx Mns	3833	37	35	36	−2	43	13
Gentry	54500	24	18	22	+1½	40	9½
Geor	144500	37	26½	24	+7	44	19
Geoquest	3000	70	60	60	−10	100	38
Geo Ster	32500	10	7	9	−2½	18½	7
Gdn Shmrk	4100	20	19	20		30	11
Gold Vally	8900	25	20	25	+5	25	9
Grand Prix	12500	69	65	69	+1	73	20
Grng	55500	49	41	43	−5	52	25
Grt Bear	537400	87	56	84	+24	87	8
Grenwd ex	52500	20	20	20		20	20
Groton	133756	43	25	36	+ ½	43	10½
Hercon Res	7000	30	24	25	+1	30	17
Hilnd Quen	100	52	52	52		118	20
Highld Star	10500	20	16	18	−3	41	14
Hoko	7000	78	70	76	−1	78	44
Honda Mng	17000	12	8	8		15	8
Hope Bay	1600	164	160	164		190	145
Host Vent	449200	105	73	102	+32	105	15
Intl Shasta	21000	28	23	24		28	20
Junex	31000	42	38	38	−2	47	11
Juniper	2000	13	13	13		22	13
Kandahar	81333	98	93	93	−3	100	13
Kariba Mn	24500	19½	18	19		30½	16
Keith Cop	2000	8	8	8		9	4
Kelmount	500	7	7	7	+ ½	19	6
Kendal Mn	24000	14	11	11	−4	27	6
Lion Mines	106000	24	22	22½	− ½	24	10
Luearn Mtl	8000	25	25	25	−3½	36	20
Manox	3000	14	12½	12½		19	6
Mcleod	18500	17	15	16		23	6
Mns Dorad	32500	60	54	58	−2	81	35
Mntor Res	1000	16	16	16		20	8
Moore Mtls	11500	22	20	20	−3	35	20
Mont Grnd	500	8	8	8		13	4
Mundee	142000	58	41	47	−11	60	14
Nahatich	13000	22	20	21	+ ½	24	15
New Congs	800	25	25	25	+2	35	14
New Denvr	6500	9	7	8	−1	21	7
NMX	500	30	30	30		37	26½
N A Tech	27500	50	50	50		53	50
Nrthn Vally	8000	13½	12	13½	+5½	14	6
Norwich	69500	20	18	18	−2	28	10
Nu Energy	42000	80	68	80	+9	80	56
Olympian	45600	35	30	33	+3	45	23
Orina	8000	30	28	30	−1	35	27
Pan Arctic	9000	25	22½	25	+2	36	12
Petrowt	29800	80	64	80	+1	153	15
Philco Rs	4750	27	26	27		41	13
Premier	3000	14½	14½	14½		40	14½
Quest	7500	31	28	31	+1	35	16
Rainbow	7500	75	68	70	−10	95	50
Remar Res	500	6	6	6		14	4
Renlks	4500	71	66	66	−8	93	44
Rich Hill	3500	9	8	9		16½	7½
Rimrck	10500	33½	31	31	−3	75	24
Rio Sierra	14000	16	14	15	+2½	20	10
Rockel	21500	88	75	77	−8	92	45
Santa Sor	4500	10	8	8	−1	17	8
Sarafd Dv	7500	16	16	16		17½	8
Skyline	1000	15	15	15		25	15
Stanford M	15000	11½	11½	11½	−3	20	7
Swim Lk	6500	27	27	27	+2	30	10
Synrgy	9500	48	45	48	+3	62	15
Tagus	15000	11	9½	9½	+ ½	39	8
Tampico	12000	65	57	60		65	15
Tandem	1000	55	55	55		78	30
Thatlaska	11500	24½	22	22	−2	30	12
Thundr Crk	129000	16	14	14	+4	20	5½
Toronado	28000	21	16	20	+4	21	6½
TRV	5333	110	100	100	−5	129	12½
Unit Reash	1500	25	25	25		35	15
Univex	3000	16½	16	16	−1	19	11
Vanalta	14000	10	9	10	+1	15	7
Van Silver	13000	52	50	52		62	38
Westwind	1000	28	28	28	−2	41	24½
Yelowston	9000	15	14	15	+1	29	12
Total sales, curbs							3,863,142
33 Advances,		40 Declines,				35 Unchanged	
TOTAL VOLUME THIS WEEK							9,967,323
121 Advances,		133 Declines,				153 Unchanged	

VANCOUVER CLOSING STOCKS

Stock	Sales	High	Low	Close	Net Ch'ge
MINES					
Aalen	5000	16	16	16	
Achron	4500	15	15	15	−1
Aex	6700	440	420	440	+10
Alberni	2000	7	7	7	
Aleta	600	20	18	18	
Anglo Bo	1000	61	60	61	
Arcdia	7000	25	25	25	−4
Ardo	3500	7	7	7	
Aroden	11000	30	29	30	+ ½
Avino	24500	31	30	31	
Azure	2400	14	14	14	−4½
Balfour	1000	14	14	14	−1
Barier R	42200	153	129	136	−14
Bath N	19000	104	95	96	−9
Bimori	25800	110	101	105	+1
Bow Rvr	18200	41	38	41	+2
Brend	3000	8	8	8	−1
Bullion	1000	7½	7½	7½	
BX Dev	1140	84	84	84	−1
Calivd	6000	20	19	20	
Cantla	600	26	26	26	
Canwx	1000	13	13	13	
Crdign	3000	4½	4½	4½	
Carolin	2500	165	165	165	
C Cons	2222	20	20	20	
Charla	4000	16	16	16	+1
Chatex	2500	14	12	12	
Cima	1500	48	48	48	
Col A pr	1000	150	145	145	−5
Colt Ltd	6800	60	56	57	−5
C Bamf	6500	13	13	13	
C Bound	4000	20	20	20	
Cons Col	2000	21	21	21	+1
Copr Lk	1000	13	13	13	+1
Coralta	6000	25	23	25	+ ½
Cream	17500	25	23	25	−2½
Cutlass	32500	25	20½	24	
Cypres	6000	71	68	68	−4
Dalton	2500	9	9	9	
Dankoe	2000	218	210	210	−10
Drkhak	2100	23	23	23

CPR's Cominco Heads List Of B.C.'s Most Profitable 50

By AL FORREST
Times Business Editor

Cominco Ltd. of Vancouver, a subsidiary of the CPR, was the most profitable company in British Columbia in 1974, according to a listing of the top 50 companies released this week.

Cominco, which in turn controls 29 subsidiaries, had a profit of $82.2 million, mainly through sales of lead, zink, coal and gold.

The company operates at Trail, Pine Point (N.W.T.) and Saskatchewan as well as in the United States, Australia, Mexico, South Africa and Spain.

The previous year Cominco had ranked fourth on the list with profits of $42.8 million, behind MacMillan Bloedel, Placer Development and Gibraltar.

MacMillan Bloedel slipped to second place on the list in 1974, with profits of $72.3 million.

Gibraltar's profits were consolidated with Placer in 1974 but Placer still fell to fourth place, with net income of $43.1 million.

The study of B.C. Business Magazine (formerly Business in B.C.) shows that the top 10 publicly reporting companies in B.C., ranked according to profits, are:

	million
1. Cominco	$82.2
2. MacMillan Bloedel	72.3
3. Pacific Petroleum	45.4
4. Placer	43.1
5. Canadian Cellulose	28.9
6. W'coast Transmsn.	26.7
7. B.C. Tel	24.9
8. Kaiser Resources	24.1
9. Lornex	22.7
10. B.C. Forest	21.1

Canadian Cellulose and Kaiser were newcomers to the top 10 list, replacing Gibraltar, which consolidated with Placer, and Crown Zellerbach, which slipped from seventh to eleventh place.

Cominco's profit represented a return of 10.5 per cent on its sales of $781.9 million. The company is the third largest employer on the list with 12,381 workers, behind MacMillan Bloedel with 23,4877 and B.C. Tel with 14,000.

Cominco, one of the more profitable CPR subsidiaries, has in turn rather complex and profitable holdings. Cominco owns 40 per cent of the thriving Fording Coal Ltd. of Trail. (The other 60 per cent is owned by Canadian Pacific Investments).

Cominco also owns the following: 75 per cent of Arvik Mines of Yellowknife, 28 per cent of Bathurst Norsemines Ltd. of Vancouver, 50 per cent of the Canada Metal Co. of Toronto, 40 per cent of Can-Pac Minerals of Calgary, 100 per cent of Cominco American Inc. of Spokane, 100 per cent of Camex Inc. of Borger, Texas, 100 per cent of Cominco Australia, and 40 per cent of Aberfoyle Ltd. of Melbourne, Australia, and 40 per cent of Cominco Binani Zinc Ltd. of Calcutta.

Cominco also owns: 100 per cent of Cominco Europe of Amsterdam, 47 per cent of Exploracion Minra of Madrid, 100 per cent of Cominco of Dusseldorf, 100 per cent of Cominco (U.K.) Ltd. of London, 50 per cent of Mazak Ltd. of Bristol, 45 per cent of Mitsubishi Cominco Smelting of Tokyo, 99 per cent of National Hardware Specialties of Dresden, 78 per cent of Pacific Coast Terminals of New Westminster, 9 per cent of Panarctic Oils Ltd. of Calgary, 69 per cent of Pine Point Mines of Pine Point, 76 per cent of Rycon Mines of Yellowknife, 60 per cent of SCED in Bangui, the Central African Republic, 17 per cent of Tara Exploration and Development Co. Ltd. of Toronto.

The CPR, through Cominco, also owns 72 per cent of Valley Copper Mines Ltd., one of the largest copper ore bodies in North America, 62 per cent of Vestgron Mines of Yellowknife, 62 per cent of Greenex of Umanak, Greenland, 100 percent of Western Canada Steel Ltd. of Vancouver, 51 percent of Hawaiian Western Steel Ltd. of Ewa, Hawaii, and 100 percen of the West Kootenay Power and Light Co. of Trail.

In terms of sales, Cominco ranked second to perennial leader MacMillan Bloedel.

Here are the top 10 public-reporting companies in B.C. in terms of 1974 sales:

	million
1. MacMillan Bloedel	$1,396
2. Cominco	781
3. Woodward Stores	504
4. Kelly, Douglas	486
5. Crown Zellerbach	342
6. B.C. Telephone	302
7. B.C. Forest Products	279
8. Weldwood of Canada	266
9. Westcoast Trans.	266
10. Neonex	235

The top five finished in the same order one year earlier. B.C. Tel and BCFP each moved up one notch from seventh and eighth respectively, while Weldwood went down to eighth from sixth and Neonex slipped from ninth to tenth.

The only newcomer was Westcoast Transmission, up from eleventh spot.

Some major British Columbia companies came in with very low percentage profits on their sales.

Kelly, Douglas had net income of only $2.9 million on its sales of $486 million for a return of only 0.6 per cent. Profit of Woodward Stores was only 2 per cent on its sales while Neonex brought in 1.5 per cent profit, B.C. Packers 1 per cent and Pacific Western Airlines 1.5 per cent.

Placer once again had the best record in pulling in high profits on its sales. Its net income of $43.1 million on sales of $97 million represented a return of 44.3 per cent.

Another mining company, Craigmont, came second in this category, making profits of $7.4 million on sales of $24 million for a return of 31 per cent. Third with a 28.1 per cent return on sales was Trans Mountain Pipe Line.

The percentage of profit on sales for the top companies was MacMillan Bloedel 5.2 per cent, Cominco 10.5 per cent, Woodwards 2 per cent, Kelly Douglas 0.6 per cent, Crown Zellerbach 5.9 per cent, B.C. Tel. 8.2 per cent, B.C. Forest Products 7.6 per cent, Weldwood 3.6 per cent and Westcoast Transmission 10 per cent.

In assets, the top five companies are MacMillan Bloedel $1.2 billion, B.C. Tel $1 billion, Cominco $765 million, Westcoast Transmission $664 million and Pacific Petroleum $596 million.

The largest Vancouver Island-based company is Doman Industries Ltd. of Duncan. It ranks 34th in B.C. with net income of $2 million and ranks 32nd for its sales of $38.8 million. Its profit return on its sales was 5.2 per cent. It had 481 employees as of last December.

Second largest company based on the Island is S. Madill of Nanaimo. It ranks 41st in B.C. with net income of $1.1 million and 50th with sales of $13 million.

Madill's profit represented 8.9 per cent of its total sales. The company had 160 employees at year's end.

The study is compiled annually by Joe Martin, president of Pacific Rim Publications Ltd.

Growing Interest in M-B

The CPR, which controls the most profitable B.C. company, Cominco, also has a growing interest in the largest firm, MacMillan Bloedel.

The latest insider report shows the CPR bought 800 MacMillan Bloedel shares in May, raising its total to over 2.9 million, for a holding of 13.2 per cent of all MacMillan Bloedel shares.

The CPR bought 274,800 MacMillan Bloedel shares during 1974.

CLOSING AVERAGES FRIDAY
TORONTO

154 Industrials	195.26	— .12
12 Golds	389.71	— 8.16
29 Base Metals	81.90	+ .42
19 Western oils	198.73	+ .81

Volume 1.77 million.

CLOSING AVERAGES FRIDAY
NEW YORK

30 Industrials	862.41	— 1.87
20 Transportation	170.80	— 1.36
15 Utilities	83.33	— .32
65 Composite	262.78	— .99

Volume 16.87 million.

Toronto Most Active

FRIDAY

	Vol.	Close	Chge
43420 IAC Ltd		19½	
28100 Imasco A		31½	— ⅛
27780 Traders Grp A		15⅝	+ ⅛
24349 Bank of Montl		17¼	
21150 Na-Churs Intl		7¼	— ⅛
21000 Nwfnlnd Tel Pfd		14⅞	— ⅛
20600 Consumers Dist		3.60	
18710 Mac Bloedel		22	— ⅛
17850 Hiram Wlkr A		34	+ ¼
14603 Shell Cda		17½	
Mines and Oils			
246200 Camflo		.61	+ .09
33600 Silvermaque		.33	+ .02
33500 Woodsgret		.56	
32700 Upper Canada		1.60	— .05
24100 Cons Rexpar		.55	

Group Averages

Banks	339.32	+ .11
Beverages	318.31	— 1.48
Chemicals	122.91	+ .22
Communications	409.65	— .05
Construction mat.	159.82	— .78
Food processing	274.25	+ .30
Gen. manufacturing	169.72	+ .80
Industrial mines	127.18	+ .22
Merchandising	137.76	+ .78
Oil refining	223.96	— .83
Paper-forest products	114.78	— 1.26
Pipelines	161.80	+ .30
Real estate	181.68	+ .25
Steels	220.04	+ 1.22
Trust and loan	249.61	— 1.11
Utilities	139.17	— .03
Miscellaneous	134.55	+ .08

Up 16. Down 7.

Principal

Principal Group Ltd. reports a record net income of $523,661 in 1974 compared with $86,987 in 1973.

The investment, savings, trust and loan group said in its annual report total investment income was $6,731,430 or 11 per cent above the previous year. Pre-tax income was $733,223 for an increase of 68 per cent.

Donald Cormie, group president, said Principal's savings plans and mutual fund program had total assets of $278,000,000 or $16,900,000 more than the previous year.

MUTUALS

FRIDAY

TORONTO (CP) — Recent prices of mutual funds supplied by The Canadian Mutual Funds Association Friday. They are the net asset value per share or unit (NAVPS) last calculated by the fund in accordance with its pricing practice as contained in the prospectus of the fund. n—no sales charge, x—U.S. Fund, y—delayed NAVPS, ex—ex-dividend.

CMFA Members		**Cambridge Gr**	
AGF Group		Growth	6.50
Amer Grth	4.64	Intl Energy	2.21
Cdn Gas En	12.18	Intl Gth	4.55
Cdn Sec Gth	5.08	Intl Income	3.31
Cdn Trusteed	4.37	Univest	5.49
Corp Invest	5.52	Cdn S Afr Gd	7.30
Corp Inv Stk	4.64	**Canagex Group**	
Growth Eq	5.91	yBond	9.18
Japan	7.04	Fund	9.58
Special	2.89	Internatnl	8.30
All Canadian Gr		yMortgage	10.13
Compound	5.53	Capital Gth	10.24
Dividend	5.80	xChase	6.76
Northern En	3.48	xComp Cap	4.18
Revenue Gth	3.79	**Desjardins Group**	
Venture	2.63	Canadian	7.21
4000	3.74	yHypotheqs	4.26
Calvin Bullock Gr		yInternatl	7.14
Accufund	1.18	yObligations	4.73
CIF	4.51	Quebec	3.59
Eaton Group		PEP	2.23
Comnwlth	13.01	nySpec	4.17
Growth	8.86	Dixon, Krog	5.60
Income	4.37	yDomin Comp	6.24
Interntnl	5.98	**Dreyfus Group**	
Leverage	3.41	Inc	10.96
Venture	3.12	Internatl	11.81
Viking	5.25	**Entarea Inv**	5.65
Guardian Group		nExecut Can	6.04
Enterprise	.85	nExecut Intl	1.54
GIS Comp	9.03	xFld Trend	20.56
nGIS Inc	2.92	nHarvard	5.49
yGrowth Fu	8.36	Heritage	1.83
North Am	3.41	**Industrial Group**	
Mutual Acum	5.63	Indust Eq	5.02
Mutual Inc	4.66	Indust Gth	15.58
Sec Income	9.67	Indust Inc	10.19
World Eq	5.17	Timed Inv	5.71
Investors Group		**Keystone Group**	
yGrowth	11.70	Canada	6.87
yInterntnl	5.68	Cus K-2	5.36
yJapan	8.35	Cus, $-1	18.53
yMortgage	4.87	Cus S-4	3.43
yMutual	5.27	Polaris	3.38
yRetirmnt	5.55	xLex Rsrch	12.98
yProvid Mut	7.07	xManhatn	2.91
yProvid Stk	5.19	Marlborough	4.44
Nat Res Gth	3.78	Natrusco	14.54
Planned Invest Gr		**NW Group**	
Canada Cum	4.36	Canadian	4.69
Canada Grth	5.58	Equity	5.48
Pld Res	3.83	Growth	4.89
Pld Sec Inc	5.18	xOne Wm St	14.34
Taurus	3.85	xOppenhmr	6.20
Pret et Revenu		**Pemberton Gr**	
Americain	8.08	nPacific Div	4.91
Canadien	6.42	nPacific Inc	2.67
Retraite	5.75	nPacific Res	2.62
Prevest Mut	7.11	nPacific Ret	4.69
Prudential Group		nPacific US	3.81
Growth	5.81	**PHN Group**	
Income	4.94	yBond	10.75
Savings and Inv		yCanadian	7.26
American	8.08	Fund	12.91
Canadian	6.42	yPooled	28.31
Retiremnt	5.75	nyRRSP	10.97
United Bond Sh		**PMF Managemnt**	
yRoyFund	6.31	nPension Mut	6.36
yRoyFund In	4.96	nXanadu Fu	3.35
United Group		**Principal Group**	
yAccumul	4.26	Collective	5.59
yAccumul R	4.51	Growth	3.99
yAmerican	1.25	Venture	2.51
yHorizon	1.80	xPutnam	10.05
ySecurity	4.47	Scotiafund	.95
yVenture	2.44	xTech	6.62
yVenture Ret	4.09	Temple Gth	8.65
Universal Sav	7.80	**Trans Canada Gr**	
Non Members		A	5.35
Andrege	4.94	C	10.95
Assoc Inv	5.36	Special	4.17
yBeaubran	4.60	Vanguard	5.29
nBolt Trem	5.92	Western Grth	5.04

BONDS

FRIDAY
(Street Prices)

Day Loan — Easy, 7-¼; Call Loan — Easy, 7-¼; Comm Pap — 7-⅛ for 30 dys; Short CDA — Quiet, off 20C; 9-¼ Feb 1-77 103.10-30; Mid CDA — Quiet, off ⅛-¼; CDA 4-½-32, 77-⅜-⅝; Long CDA — Quiet, off 1⅜-¼; Cda., 9-½ Jun 1594 99-½; Prov — Quiet, off ¼; Ont 9 July 1-83-98 99-⅛-¼; OH 10-¼ May 2M 99-½-100; Corp Mkt — Quiet, off ¼; Imasco 10⅜ Aug 1-95 99-½; U.S. Bond Mkt — Active, off ¼ pt.

GOLD QUOTES

LONDON (AP) — Closing gold prices Friday in U.S. dollars per ounce: London — $164.50; Paris $166.95; Franifurt — $163.86; Zurich — $164.00; Hong Kong — $161.06; Beirut — $5,265 per kilo.

SILVER QUOTES

Closing basic price of 1,000-ounce certificates in the Victoria area $4.37 U.S. bid per troy ounce and $4.65 asked. Previous day $4.60 and $4.68.

EARNINGS

Slater Steel Industries Ltd., three months ended June 30: 1975, $1,280,000, 49 cents a share; 1974, $2,451,000, 91 cents.

Southam Press Ltd., six months ended June 30: 1975, $9,030,000, 72 cents a share; 1974, $9,611,000,000, 77 cents.

Texaco Canada Ltd., six months ended June 30: 1975, $28,449,000, $2.92 a share; 1974, $29,591,000, $3.04.

Texasgulf Inc., six months ended June 30: 1975, $55,173,000, U.S. funds, $1.80 a share; 1974, $60,200,000, $1.98.

Western Broadcasting Co. Ltd., nine months ended May 31: 1975, $7,334,000, 61.9 cents a share; 1974, $1,981,000, 52.5 cents.

ALBERTA

FRIDAY

	Vol	High	Low	Close	Chg
Cdn Obas	5100	135	130	135	—10
Cons Alc	700	325	320	320	— 5
Cord	700	57⅛	7¼	7¼	+¼
Cryogenic	3200	120	100	120	+10
Duke	45500	86	75	85	+11
Galveston	8500	182	181	182	— 1
Jetex	1300	180	180	180	— 5
Kintla	1000	41	41	41	— 4
Lariat	1000	16	16	16	
Norex	3000	12	12	12	
Nrth Cont	4000	11½	11½	11½	
Northrim	70000	80	70	80	+13
Petroquest	800	270	265	265	+ 5
Plains Pet	139045	20	20	20	
Sparrow	600	104	95	104	
Terra	600	490	475	475	
Thomson	2100	415	400	415	+15

Total sales unavailable.

PLIMLEY
ON YATES
LEASING
ANY MAKE
ANY MODEL
CAR
CALL 382-9121
RON EVANS
OR
GEORGE IRISH
PLIMLEY
BRITISH CAR CENTRE
1010 Yates, VICTORIA, B.C.
Dealer Licence Number B-1777

BOOK NOW . . .
Banquets, Receptions, Parties, etc.
from 25-1,100 People
STARDUST
385-1031

CITY OF VICTORIA
LEASE OR SALE OF PREMISES
2898 DOUGLAS STREET
Being Lots 12 and 13, Block 5, Plan 282

Proposals are invited for the lease or purchase of the above described properties, known as the Douglas/Dunedin Fire Station Site. Development of this site is regulated by "C1N Neighbourhood Commercial" zoning controls, which are available at the Department of Community Development, City Hall.

Consideration will be given to plans for retention and conversion of the existing Firehall building for any of the uses permitted under the provisions of the zoning bylaw.

Proposals must be accompanied by a cheque in the amount of 10% of the price offered, or in the amount of 1 year's lease, and must be in the hands of the City Clerk by 12 noon, September 30, 1975.

Council reserves the right to accept or decline any proposal.

K. R. WILKINS
Land Commissioner

July 11, 1975.

WATERVIEW—FAMILY HOME

Attractive 2 level functionally designed family home practically on the beach in Sidney, 7 bedrooms, den, large dining room, a huge living room 20x40, large master bedroom with ensuite plumbing. Large separate garage and many other quality features. If you need extra room, you should see this one, listed at $75,750.

656-5584 BILL MOSHER 652-2868

SECLUSION

Picture yourself living in this English Tudor home in North Saanich with over 2,000 sq. ft. on 2 levels. The master bedroom, den, entertainment-size living and dining rooms, kitchen and utility are all on the main. Upstairs we find 3 bedrooms plus the beamed family room with its old brick fireplace and patio. For outside living there is ¾ acre, landscaped with terraces and patios. This is truly a home for prestige living and is offered for $105,000.

656-5584 LINDA FAHEY 656-1520
656-5584 PETER CULTER 656-6502

BLOCK BROS REALTY LTD.
9779 FOURTH ST., SIDNEY

TRADERS GROUP LIMITED

Proudly Announces
The Opening Of Their New Offices At

VICTORIA PRESS BLDG.
2629 Douglas St.
Victoria, B.C.

Lorne D. J. Keetbaas
Branch Manager
TRADERS CONSUMER DIVISION & HOMEPLAN REALTY-MORTGAGES
382-3148

Both Mike and Lorne wish to extend to all their current and prospective customers and friends an invitation to come in and see us at our new location . See You There!

Mike C. F. Carey
Branch Manager
TRANS CANADA CREDIT CORP.
PERSONAL LOAN DIVISION
385-8708

act 1.
ACT ONE UNIFORM SERVICE

"First Appearances Count"
PHONE
384-5031
For Complete Uniform Rental Service
325 COOK ST.
Division of Fairfield
1-Hour Martinizing

M. S. Wharram
J. M. Presley
J. M. Standeven
N. E. Cowan
D. A. Benard
S. T. Proctor

The Partners of
J. M. STANDEVEN & CO.
CHARTERED ACCOUNTANTS
Courtenay, B.C.

Take pleasure in announcing the admittance to partnership of

GEORGE McCREADIE, C.A.
effective May 1, 1975

WATERFRONT
Over 1,000 ft. on Sooke Basin
Large Frontage On Sooke Rd.
Large frontage on CNR
(Proposed Bicycle Trail) Over 10 Acres.
VICTORIA PRESS, Box 63.

CORDOVA BAY WATERFRONT

$115,000

This attractive home with its living room facing the quiet beach has one of the most Majestic Views of Cordova Bay, and is the ideal retirement "Dream Home". Taste and quality is evident in every part of this lovely home, from the many features inside to the lovely garden outside. It is my pleasure to offer this excellent property for sale, and I will be pleased to arrange a personal appointment for you. Phone

595-5171 TOM McCLUSKY 386-7320
THE CANADA TRUST COMPANY

BEST BUY ON THE MARKET
NEAR SIMPSONS-SEARS — $45,000

This older 4-bedroom home offers good accommodation for the growing family. Assets include living room with fireplace, separate dining room with built-in buffet, large kitchen with E.A. and 2 bedrooms and bathroom on the main. Upstairs there are two large extra bedrooms or bedroom and playroom. The plumbing for washer and dryer is in the full high base't, plus a partially finished TV room. The back garden is private with fruit trees and grape vines and offers potential for the gardener. At this price this home will probably sell quickly so phone today—

JEANNE LUCAS
386-2111 (Office) 477-1342 (Res.)

COUNTRY HOME
CLOSE TO TOWN

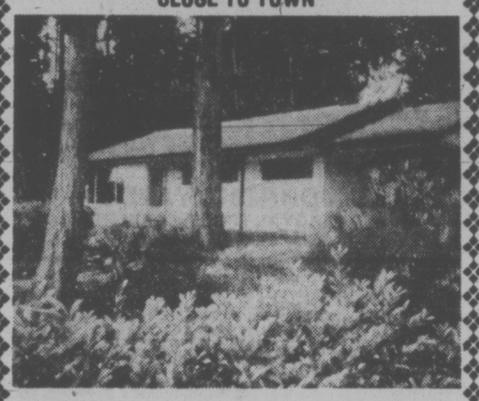

3-BEDROOM ½-ACRE CORDOVA BAY
5391 FOWLER RD.

Secluded treed lot. Vegetable garden, spotless condition, one level. Beautiful fireplace, wood supplied. Drive by any time. Asking $67,800.

HERB SMITH
386-2111 (Office)
386-3712 (Res.)
MONTREAL TRUST CO.

A Standing Ovation
is what this winner deserves!

Try "THE FAIRFIELD WAY OF LIFE" at
1145 HILDA ST.
Open for viewing daily 1:00-9:00
Hostesses only on Duty 1:00-4:00 p.m. Sundays

* 2 Bedrooms, 1½ Bathrooms
* Large Bright Living Room
* Wall-To-Wall Carpeting
* Hobby & Recreation Room
* Covered Parking
* Elevator
* Coloured Appliances
* Spacious Balconies-Patios

Financing Available

Call NOW for a personal appointment to view 384-8101

A Quality constructed Apartment Home, built by REESON & PINCH, who "back them better because they build them better."

$39,500 to $44,900

THIS ONE DOES IT ALL, AND THAT'S A PROMISE FROM US.

KNOWLES REALTY LTD.

Bill Knowles 656-3779 or Greta Hofmeister 592-6372

NORTHPORT
1 and 2 Bedroom Condominiums
from $28,900
1571 Mortimer
(at Shelbourne)
MON. - SAT.
1:00 — 4:00
NOW!
7 - 9 P.M.
Mon. - Thurs.
D F Hanley Agencies Ltd.
385-7761
PAT VICKERY,
BRIAN SHARP and
JIM TYLER

New Orders, Retail Sales Up

YOU CAN EXPECT A GREAT DEAL
YOUR COMPLETE ALL MAKE LEASE CENTRE
Examples:
—1975—
• VEGA From $75
• NOVA From $90
• CHEVELLE From $118
• MONTE CARLO From $118
• OLDS CUTLASS From $118
• CADILLAC From $235
• CHEVY PICKUP From $99
• CHEVY VAN From $99
CONTACT TONY McMANUS

from GORNELL CHEV - OLDS
(Dealer Licence D-3162)
3050 DOUGLAS 385-5777

OTTAWA (CP) — New orders placed with manufacturers jumped four per cent in May mainly on the strength of orders for transportation equipment and a variety of metal products, Statistics Canada has reported.

The May figures indicate inventories have stabilized after a period when manufacturers' warehouses filled rapidly with unsold goods.

Sales in May rose 1.1 per cent compared with April.

The report said new orders were up in all but one industry category—furniture and fixtures.

Transportation equipment—cars would be a major element—accounted for 55 per cent of the increase in new orders. Metal fabricating industries accounted for another 34 per cent. The latter category includes makers of structural metals for such things as buildings and bridges, car bodies, tin cans, kitchen utensils and tools.

In a separate report, Statistics Canada said the value of retail sales — seasonally adjusted—rose 3.8 per cent in May to $4.02 billion. There were increases in 21 of 28 trade groups with the largest being 15.5 per cent for automotive parts and accessories stores.

Value of new orders in May was $6.92 billion and of shipments $6.93 billion. The May inventory total was $15.22 billion.

These figures are adjusted to account for seasonal factors in month-to-month variations.

Manufacturers owned $2.20 worth of inventories for every $1 in sales May. Inventories had built up quickly during the winter and early spring and the March figure was $2.24 for each $1 in sales. In November the ratio was $2.03.

Statistics Canada breaks down orders and shipments in terms of where the goods go and new orders of construction materials rose 14.1 per cent in May.

However, William Nevins, chief economist for the Canadian Construction Association, said this category mainly includes custom-ordered goods —such as structural steel for large buildings—"and tends to be extremely irregular."

There was an increase of 4.5 per cent in new orders from export-based industries, which includes car and truck manufacturers. This category also includes distillers, sawmills, pulp and paper manufacturers and makers of farm implements.

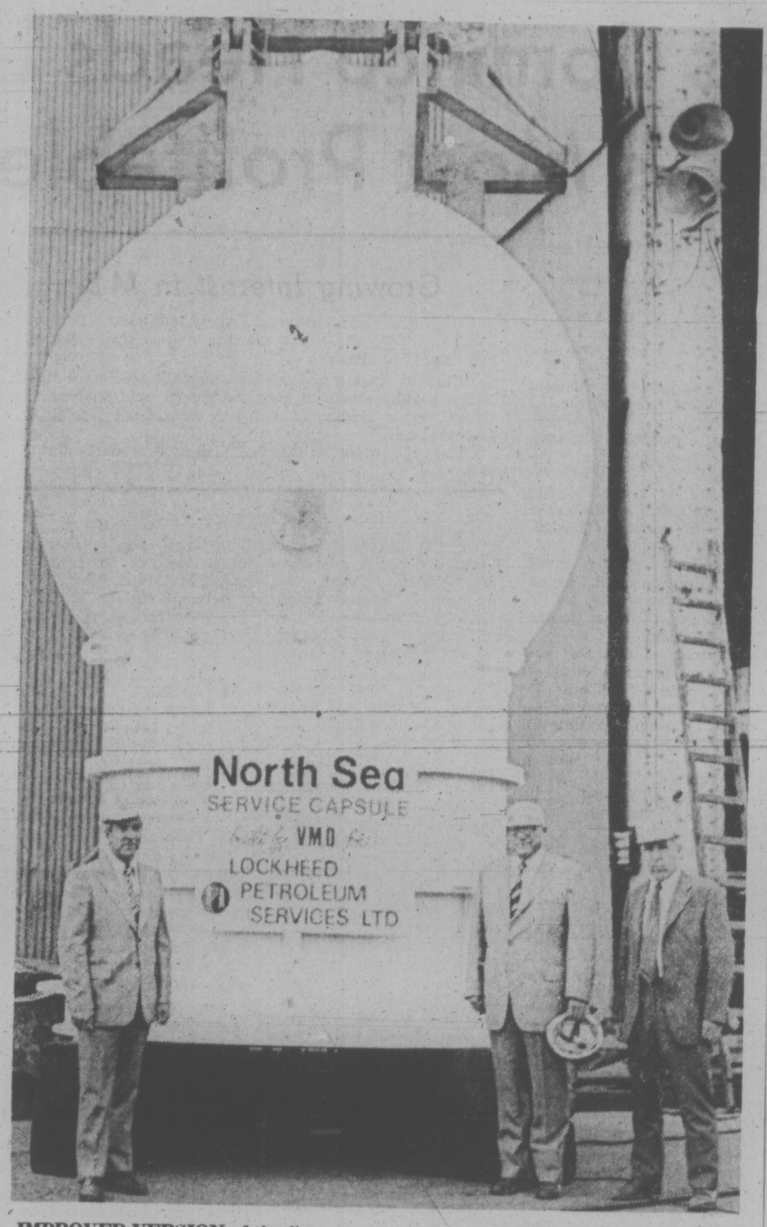

IMPROVED VERSION of the first undersea diving capsule manufactured by Victoria Machinery Depot five years ago was shipped to its owner in New Westminster for fitting out Wednesday. The vessel made of special steel alloy with walls 2¼ inches thick is capable of working below 1,200 feet and is the first for Lockheed Petroleum Services Ltd. to be built for service in North Sea oilfields. Capsule carries wellhead technicians to chambers that remain in place on the ocean floor to permit maintenance work at atmospheric pressure. VMD has built about 20 such chambers and oil-collecting manifolds for Lockheed in addition to the two capsules. General manager Muir Halladay, president Harold Husband and superintendent Bill Houston stand by before vessel was loaded on low-bed trailer.

ANNUITIES
For the Best Rate On All Types of Life Annuities
Phone or Write
H.J.F. ROSE

ASSOCIATE ESTATE SERVICES DIVISION
CANADA LIFE ASSURANCE CO.
385-1484 1070 Douglas St. 592-3759

OBSERVATORY AREA
SERENE and QUIET
This magnificent home is situated on ½-acre nestled among tall firs and pines, your private patio leads off the unique family room featuring massive rock fireplace. This 3-bath home is built by the owner and is the ultimate in workmanship, convenience and luxury. The beautiful spacious foyer leads you to a sunken family room, dramatic living room and dining room and exciting kitchen, a character stairway leads to 4 luxurious bedrooms (master with ensuite), 3 garages. Offers to $92,500.
ERNA ELLSAY
RES: 477-5705 OFF.: 477-1841
BLOCK BROS. REALTY LTD.

COMPARE
Clarence House

139 Clarence St.
(between Simcoe and Niagara)
• Magnificent sea view
• All are corner suites
• Guest suite
• Swimming pool, sauna, swirl pool, card room
• Undercover parking
• Ample storage facilities
Deluxe 2-Bedroom Condominium Suites $51,000 to $76,000
EXCEPTIONAL VALUES
TRADE YOUR PRESENT HOME
SO WE MAY OFFER YOU A GUARANTEED SALE
OPEN DAILY 1 to 4:30 (Except Sunday)
EVENINGS 6:30-8:30
Call 592-2407 — EXCLUSIVE AGENTS
Whyte & Gower
OAK BAY PROPERTIES LTD. 2227 OAK BAY AVE.
Victoria's Leading Condominium Brokers

WATERFRONT HOME WANTED
Must have good seclusion with nice beach. For a sincere buyer. Up to $150,000. Would be all cash. Please call in confidence to me. Dial 477-0191 or Res. 384-4827, ask for
JOHN MOLYARD
THE ROYAL TRUST COMPANY
4082 SHELBOURNE ST.

business

W. Broadcasting

Western Broadcasting Co. Ltd. reports earnings before extraordinary items for the nine months to May 31, 1975, were $2,333,053 or 61.9 cents a common share compared with earnings of $1,980,639 or 52.5 cents a share the previous year.

The company said in a news release extraordinary gains on sales of Express Cable Television Ltd., and Bushnell Communications Ltd. were $675,767 after provision for income taxes.

Total earnings for the period were $3,009,720 compared with $1,980,639 for the corresponding period of 1974 when there were no extraordinary items, the company said.

Proceeds from Western Broadcasting's disposal of its shares of Bushnell was applied to reduce bank loans with interest costs dropping accordingly, the company said.

Canada Permanent

Canada Permanent Mortgage Corporation and its subsidiary, Canada Permanent Trust Co., reports net operating income for the first six months of 1975 totalled $6 million, up 13 per cent from $5.3 million at the same time last year.

The report, released by Victoria branch manager Hamish Manson, showed total assets of $2.4 billion, up 17 per cent from the same time last year.

A sharp decline in real estate commissions to $858,000 from $2 million was a reflection of a slow real estate market in the early part of the year but some recovery is being experienced in this area. Expenses, other than interest, totalled $24.9 million, up 11 per cent over last year, which the company said was satisfactory, considering inflationary pressures, expanded facilities and higher volumes.

BRAEFOOT PARK AREA
We are pleased to announce a delightful three-bedroom home in one of the nicest areas of the Shelbourne/Cedar Hill X Rd. area is for sale.

FRONT

REAR
Well constructed — 22 Years old — New Roof.
Has to be seen to appreciate the charm, quality and value.
PRICE: $67,500
Possession: 30 Days
Clear Titles
JACK MEARS
OAK BAY REALTY LTD.
"the professional people"
For appointment to view
JOHN JENKINS
598-3344 or 598-5767

D F Hanley Agencies Ltd

RANDY SMALL
A young man with a lot of experience in finding just the right property for you whether it will be your first or twenty-first home. Randy is very familiar with the Colwood-Metchosin area, so if that's the location you have in mind to buy or sell property.
Randy Can Help You!
3293 Douglas Street
385-7761 24 hrs.

PARK PACIFIC
VICTORIA B.C.
Harbour Towers — Winchester Court — The Aquarius
The Oak Bay mall — Brookside Manor — The Lord Harley
The Anchorage — The Seaport — The Mt. Tolmie Ridge
The Devon Oaks — The Uplands Gate — Kensington Terrace
And Now . . . We Proudly Present
THE SAVOY
777 Blanshard at McClure

THERE WILL BE ONLY ONE
SAVOY
★ The fastest selling luxury Condominium in Victoria
★ 2/3 gone in just eight weeks
★ The remaining 18 luxury apartment homes are of the same superior standard of those that have already sold
★ 11 storey steel and concrete construction
★ In the heart of the City with interests to keep you happy all year round
★ Park, Church, Inner harbour, Restaurants and shops — all just a short walk away
★ A few super bachelor suites still available
★ A few 1-bedroom luxury apartments still available
★ A few two bedroom luxury view apartments left
★ One Two-bedroom and den superior view suite available
★ VISIT US 1 to 9 AND JOIN THE SELECT DISCRIMINATING VICTORIANS WHO KNOW A GOOD THING WHEN THEY SEE IT ★
For special viewing appointments in the morning, please call The Savoy 384-4657 or Park pacific Investments 383-4124
The Savoy
"A Touch of Class"
Park Pacific Investments Ltd. 383-4124 or J. B. Young, Res. 598-1818
TRADE YOUR PRESENT HOME SO WE MAY OFFER YOU A GUARANTEED SALE

UPLANDS
WATERFRONT
77 Feet
NINE TENTHS
Acre

SPACIOUS DESIGN FOR GRACIOUS LIVING AND ENTERTAINING. ALL AMENITIES INCLUDING MUSIC ROOM, LIBRARY DEN, REC. ROOM AND OFFICE. PRIVATE FULL BATH IN ALL THREE BEDROOMS — FORMAL HALL WITH 2-PC. POWDER ROOM. PORT COCHERE ENTRY, CIRCULAR DRIVE.
ONE OF VICTORIA'S FINEST WATERFRONT HOMES, OFFERED FOR YOUR CONSIDERATION AT
$228,000
THE ZIEGLERS
595-5171 CANADA TRUST 592-1768

LEARN TO DRIVE THE BIG ONES
FOR HIGHER WAGES
Register Now for Auto and Truck Courses
Starting Soon. Classes 1, 4, 5.
All Instruction Is Income Tax Deductible.
VICTORIA SCHOOL OF DRIVING LTD.
853 Caledonia 382-3575

Barnacle Problem Solved by Research

By GEORGE KITCHEN

NEW YORK (CP) — A copper industry research group says it has solved the problem of the barnacle, the lowly salt-water shellfish which for centuries has bedevilled mariners the world over.

Barnacles have a penchant for cementing themselves to underwater objects, including turtles, shales, rocks, wharf pilings — and ship bottoms. They so befoul the hulls of salt-water vessels that they must be drydocked periodically for costly scraping and repainting to make them seaworthy again.

Barnacles develop two large suckers which exude a strong natural cement. The barnacle then cements itself to an underwater object and a hard limelike shell forms around the creature.

The Copper Development Association, an arm of the United States copper and brass industry, says it has licked the problem with the development of a copper-nickel alloy hull which resists not only the costly barnacle but other harmful marine growth and corrosion damage as well.

The result, says the association, is that vessels will operate barnacle-free for years, saving ship-owners the thousands of dollars now spent putting their vessels into drydock to rid them of barnacle infestation.

An association spokesman said four shrimping trawlers completed recently at the West Coast shipyard of Astilleros IMESA, S. A., Mexico's largest builder of commercial fishing vessels, were equipped with copper-ally hulls.

The trawlers were built for Ocean Foods and Trades Ltd., of Colombo, Sri Lanka, a major fishing firm and exporter of shrimp to world markets. The trawlers, which will operate in the Indian Ocean, sailed in January for Sri Lanka, formerly known as Ceylon.

The association quoted Vincent Fernando, managing director of Ocean Foods, as saying the company estimates use of the copper-ally hulls will increase gross income by more than $500,000 a year.

Fernando explained that vessels in the company's present fleet, equipped with steels hulls, must be taken out of service twice a year and drydocked for two months of scraping and painting. The company estimates use of the copper-alloy hulls will provide four additional months of fishing time a year for each trawler.

Construction of the trawlers was based on performance tests of the Copper Mariner, built by the association to research the barnacle problem. The Canadian-owned International Nickel Co. played a role in the research program.

The association said the Copper Mariner showed no harmful marine growth after more than 3½ years of continuous and hard service in Pacific Ocean waters, highly infested with barnacles, off the coast of Nicaragua.

It said the Copper Mariner achieved higher speeds and greater fuel economy than steel-hulled sister ships of identical design with no hull maintenance.

After six months of fishing, the tests showed twice the fuel economy of sister ships at 7.5 knots, about 30 per cent lower r.p.m. at 7.5 knots with less wear and tear on the engine and top speed of 9.2 knots as against 7.5 for the conventional vessels.

Eugene W. Thiele, manager of industrial market development for the association, said its work with the shipping industry "convinces us that the copper-alloy hull concept can be applied to quite large commercial cargo vessels."

There was no size limitation, he added.

The copper-nickel alloy used is No. 706 — 90 per cent copper and 10 per cent nickel — and, as a copper alloy, it eventually develops the classic green-to-blue patina.

Thiele said that, other than the hull material, the design and fabrication of the four trawlers built in Mexico are entirely of standard steel construction.

The 52-foot boats have a 16-foot, six-inch beam, a depth of eight feet two inches and a weight of 51 tons. The power plant is a diesel engine with t rating of 190 continuous horsepower at 2,000 r.p.m. Fuel capacity is 32,000 gallons and six 1,000-pound chill tanks eliminate the need for the conventional ice-filled fish hold.

Ready for another scraping

Free of barnacles, sea growth

FISHERMEN HELP

OTTAWA (CP) — More than 5,000 Newfoundland fishermen are to be compensated for losses suffered last spring because of heavy ice conditions, Fisheries Minister Romeo Leblanc has announced.

"For many of the fishermen affected, no alternative to fishing existed and ... extreme hardship was incurred," Leblanc said in a news release.

"The communities involved were also affected in that the economic activity normally generated from the fishing sector has been marginal or non-existent."

About 4,500 fishermen between Eddies Cove West and Cape Freels will receive compensation, as will 900 in Labrador.

ANNOUNCEMENT

FILTER QUEEN INC.

is pleased to announce the appointment of Mr. Bob Nelson, R.K.N. Distributors, as authorized franchised dealers for sales and service on Vancouver Island

17 Cadillac Ave., Victoria
479-1234

Special Carrier

PORTABLE WEATHERMATE AIR CONDITIONER

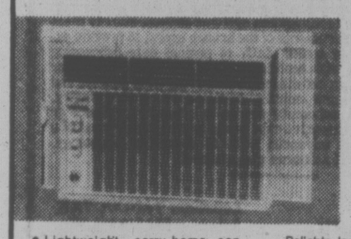

6000 BTUH

$199
Reg. $249.00

- Lightweight, carry-home conveniences
- Thermostat controlled comfort
- Exhaust control removes stale, smoky air
- Reliable long-life compressor
- Install it yourself in minutes
- Flexible air-flow control
- Washable filter
- Factory-mounted installation kit

WARRANTY
First year—Repair or replace any parts which are defective in material or workmanship free of charge.
Additional Four Years—Repair or replace compressor, condensor, evaporator, or interconnecting tubing if defective in material or workmanship free of charge.

Call us now at 386-3475 and save $50

NELS FOSTER REFRIGERATION AND AIR CONDITIONING CO. LTD.
944 NORTH PARK ST. 386-3475 "Since 1928"

Since 1912

There's a Lot to Do Tomorrow

—and Every Day

Like walking in the woods or playing with the kids or puttering around the house. Careful driving? It's a great investment.

THE SANDS FAMILY AND ASSOCIATES
Victoria — 388-5155, 383-7511
Sidney — 656-2932
Colwood — 478-3821
Duncan — 746-5212
Ladysmith — 245-2331
Nanaimo — 753-2032

Keeping the Oil Flowing While Intrigue Swirls

CABINDA (WP) — On an oceanside bluff 12 miles north of this battlescarred town, the American Gulf Oil Co. grounds lie like an island of peace in deeply troubled waters.

"We are just trying to stay out of politics and keep the oil flowing," says Earl Wisner, the American terminal supervisor in charge of Gulf's pumping and oil-storage installations there.

But politics are inundating the tiny oil-rich enclave of Cabinda, which is part of Angola but separated from the main territory by the Congo River and a strip of Zaire.

Recently, Wisner, a veteran of the Nigerian Civil War, found the initials of the Front for the Liberation of the Enclave of Cabinda (FLEC), painted inside one of the company's oil-storage tanks. Along the road to Gulf's grounds at Malongo, the initials of the three feuding Angolan liberation movements are written everywhere.

The town of Cabinda itself was involved in a three-day running battle last month between hundreds of troops of the Popular Movement for the National Front for the Liberation of Angola. More than a dozen buildings and homes are in ruins from mortar, rocket and machine-gun fire, and a good portion of the town's 70,000 inhabitants — seven-eights of the enclave's population — have left. Scarcely any women or children, Portuguese or African, are to be seen in the streets.

Cabinda Gulf is Angola's No. 1 money-maker also the largest single American investment ($225 million) in this Portuguese colony now only five months from independence. Last year, Gulf provided the territory with $650 million in foreign exchange and the Portuguese government with something like $400 million in revenues. This year it is expected to cover nearly half of Angola's $1.1 billion budget — but less than 2 per cent of the oil revenue goes to Cabinda.

Production from Gulf's 120 offshore wells is down somewhat this year to between 120,000 and 140,000 barrels daily. So far, the reduction is due to the soft world market for crude oil rather than to any fighting in the enclave among the various Angola liberation movements and the Cabinda liberation front.

Last month's fighting has left the Popular Movement in a predominant position throughout the enclave, according to local Portuguese military sources. It is still uncertain which movement will end up on top or whether the enclave will remain part of Angola after the Portuguese pull out of here in November.

Officially, all three movements have taken the position that Cabinda must remain an integral part of Angolan territory. But Cabinda's liberation front is building its own army around 700 former special African troops of the Portuguese army and is said to have the backing of both neighboring states of Zaire and Congo.

Zaire has publicly called for the recognition of Cabinda's independence at several recent African conferences, a seemingly awkward position for a government that also strongly backs one of the Angolan nationalist movements, the National Front.

While all this complicated African political intrigue swirls about the enclave, Gulf is trying to keep the oil flowing normally. Its officials do not hide their deep concern that the installations could be seriously damaged in any renewed fighting and force a shutdown of their operations.

"Any one of the movements could walk in here any time," said Wisner, pointing to the flimsy three-foot-high barbed-wire fence that marks the ground's perimeter. "We have nothing to stop them with nor would we try. But it doesn't seem to be in anyone's interest to put us out of business."

Fearing some kind of future confrontation on its Malongo grounds, Gulf has pulled out all families of its personnel. It now runs the offshore wells and 1.3 million-barrel storage facility on shore with 250 local employees and 50 expatriates; including 12 Americans.

Gulf officials seem fairly indifferent toward which group wins the struggle for Cabinda. Its fate here has already been sealed by an agreement with the Portuguese government last year giving Angola a 55 per cent interest in the Cabinda operation plus taxes and royalties.

BISSON'S MOVING & STORAGE LTD.
384-6442
HOUSEHOLD AND APARTMENT MOVING

90% FINANCING

Panoramic View

1 BEDROOM From $24,000
2 BEDROOM From $32,500
STUDIO From $17,500

- 2 Resident Managers
- Fridge, stove
- Laundries on alternate floors
- Drapes
- 3 High-Speed Elevators
- Controlled Entry
- Underground Parking
- Pool
- Sauna Baths
- Whirl Pool
- Putting Green
- Bowling Green
- ½ Block to Beacon Hill Park
- 2 blocks to downtown

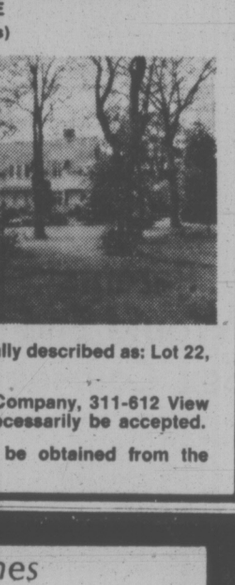

SECURITY, SAFETY HI-RISE CONCRETE

10% Mortgages
Open 2-8 Daily

Orchard House
Sales office at No. 2310 - 647 Michigan Street, James Bay
Phone 382-8231 or 382-8232

EXCEPTIONALLY FINE OAK BAY RESIDENCE
2021 RUNNYMEDE AVENUE
(including 1.31 acres more or less)

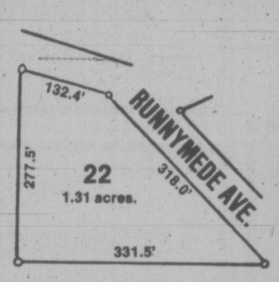

OFFERS ARE INVITED to purchase this property legally described as: Lot 22, Section 47, Victoria District, Composite Plan 2311.

WRITTEN OFFERS will be received by Cameron & Company, 311-612 View Street, Victoria, B.C. Highest or any offer will not necessarily be accepted.

Appointment to view and further particulars may be obtained from the aforesaid office.

"Condominium Homes for Particular People"

"ONLY 18 NEIGHBORS"

4 Spacious 2-Bedroom Homes Still Available at

1041 ROCKLAND

Open to View Daily 1:00-4:30,
or Special Viewing Call 592-2407, Anytime

CONSIDER —

- *Walking distance to town and park.*
- *Close to bus and shopping.*
- *Games room and hobby shop.*
- *Large private balconies.*

TRADE —

- *Your present home so we may offer you a guaranteed sale.*

PRICES —

- *From $37,700.*
- *Low down payments, CMHC financing.*

Exclusive Agents:

Whyte & Gower

OAK BAY PROPERTIES LTD.
2227 OAK BAY AVE.

"Victoria's Leading Condominium Brokers"

leasing.... could be for you!

1975 CHRYSLER NEWPORT

Factory air, V-8 power, automatic. Power steering, brakes, seat, windows. Vinyl roof, radio.

$159 PER MONTH
36 Month Net Lease

ENSIGN LEASE

CHRYSLER LEASING
CARS·TRUCKS

YATES AT COOK 386-2411

Continuing Education

English as a Second Language

A non-credit course in English as a Second Language for students whose native language is not English. (Linguistics 099)

This course is offered by the Department of Linguistics and is open to appropriate adult students. Section 02 will be offered on Mondays and Wednesdays, beginning September 8, from 4:30 to 6:00 p.m. Fee $90.

For further information, call the Division of Continuing Education, 477-6911, locals 802, 803, 804.

University of Victoria

GREGORY SAYS FILES PRIVATE

VICTORIA — Police Chief Jack Gregory, president of the Canadian Association of Chiefs of Police, says police files are confidential and should remain that way.

He said police files are not inaccurate and all are supported by fingerprinting.

Chief Gregory was commenting on a report that John Reynolds, the Conservative member of Parliament for Burnaby-Richmond-Delta, was preparing a private bill that would allow the public access to police files.

Reynolds, who said a lot of information in the files is guesswork, said he was receiving help in drafting the bill from the Church of Scientology.

A private member's bill has little chance of passage by the House of Commons.

HAWKINS

Program Knocks Down Fences

By PAT DUFOUR
Times Staff

Victoria, city of gardens, has fences that keep the handicapped out.

For them gardens may be viewed but never created nor nourished.

The fences that keep the handicapped out are invisible but more deterring than the average line of picket boards.

The fences are numerous — lack of knowledge, lack of the necessary tools and lack of suitable garden plots among them.

A four-month program funded by the provincial department of labor which began May 1 is aimed at removing some of the fences that keep the handicapped from enjoying a psychologically satisfying hobby.

Called Recreational Gardening for the Handicapped, the pilot project is being carried out by project co-ordinator Maria Dmytriw and Catie Cordingey, both students at the University of British Columbia's agricultural school, and Guy Hawkins, an arts student at the University of Victoria.

Hawkins, who is himself handicapped, having a 15 per cent disability in his right arm due to an operation, explains that the community must get involved and merchants change their attitude if the handicapped are to enjoy gardening.

"There's so much psychological pleasure that the handicapped can receive from gardening," he said, "But they need different tools than other people. When we went to gardening stores they (store assistants) were quite shocked when we asked for them. They had no replacements either."

In contrast, Hawkins said Britain had been concentrating on programs for handicapped persons for several years.

A garden is forbidden territory when you're in a wheelchair, unable to crouch beside a flower bed or walk between rows of plants.

The three students have built a model raised garden at Saanich's Kenneth Road allotment garden site that overcomes such problems.

The special garden is about two feet high, covers an area of about 20 square feet and is U-shaped with an "island" inside the U. It cost $300 to build.

Hawkins said service clubs could help by creating other such gardens for the handicapped.

The pilot garden is completed and planted and, with the co-operation of groups interested in the handicapped, the trio hopes to find a handicapped person or persons who will carry on.

"We had one lady who was going to take over the garden but she found she couldn't get down the steps of her home," Hawkins said.

Hawkins said he and his co-workers are preparing a pamphlet to help get the handicapped started in gardening.

"If somebody is not a gardener the whole gardening thing is a little scary," he said, "We're also hoping to put some sort of program together that would be useful to activities co-ordinators that work with the handicapped. Gardening can be an all year program."

'Weirdest Case I Ever Handled'

MORRIS, Ill. (AP) — "It was a happy ending to the weirdest case I've ever handled," Grundy County Sheriff Bill Button said after reuniting a North Little Rock, Ark., woman and her 11-month-old son who had been missing nearly three weeks.

"When we heard the baby had been found, we drove all night from Arkansas to get him," said the mother, Annie Bernice Christie, 21.

Mrs. Christie, her husband, Fred, 35, and a friend, Mary Myers, arrived in Morris just west of Chicago with a baby book, birth records and 10 photographs of little Roger Allen.

Button turned the infant over Thrsday to a weeping Mrs. Christie, who clutched him close to her and said: "It's been so long. We can go home now."

Button said the sheriff's office went to the scene of an auto crash Tuesday in which Joann Hedger, 38, was killed.

"We found baby clothes in the car, but no baby," he said. "The car had been stolen on May 21 from a Houston, Tex., agency."

An investigation led to a trailer court near Minooka, where the baby was found, alone, in a crib late Tuesday.

"He seemed all right," Button said. "My deputy, Ray Odom, and his wife cared for the little fellow."

Button contacted authorities in Texas and several Southern states and "finally, the Pulaski County sheriff's office in Arkansas reported that a baby belonging to Mrs. Annie Bernice Christie had been missing. Things began falling in place."

Miss Myers had taken the infant to a park in North Little Rock June 28. Mrs. Hedger, Miss Myer's former sister-in-law, came along and said she wanted to take the baby to a shop for some ice cream.

"According to authorities, she and the child just kept going," Button said.

"She skipped from one job to another, in taverns, and her whereabouts was never known until she was killed in the accident.

"I have reason to believe she may have taken the baby to sell him. And I consider it a case of kidnapping. But that is a moot question now."

C. Saanich Increases Police Pay

Central Saanich policemen will receive pay raises in line with those negotiated for Saanich policemen July 2, according to Mayor Jean Butler.

The increase agreed on by the police association and municipal police board will give Central Saanich's five first-class constables $16,300 per year, its two probationary constables slightly less and its one sergeant $19,440—120 per cent of that base figure, she said.

The raises will increase the municipality's police payroll by 23 per cent.

"It's been our policy to accept wage increases given Saanich policemen," Butler said.

Fringe benefits have not been worked out and will be brought up at a board meeting Aug. 5.

Parents Would End Sex Courses

SURREY, B.C. (CP) — The Concerned Parents Action League is calling on school trustees to discontinue family life and sex education courses in Surrey schools.

"The concerned parents are not going to accept window dressing moves to lull us for some months, with the family life programs expanded . . . as soon as those promoting this material feel that the political heat has died down," league president Jean Walker said in a statement.

Mrs. Walker said school trustees have invited parents to a meeting Monday to review the guidelines for sex education courses.

Mrs. Walker said facts on human growth, puberty, menstruation and nocturnal dreams should be taught in public schools, but "must be integrated into the health curricula and all material must be screened beforehand by the parents."

"It is a moral judgment to teach that homosexuality is an alternative lifestyle just as much as it is a moral judgment to teach that the homosexual is a deviant," she said.

PHARMACIST
VICTORIA AREA
NO NIGHTS, SUNDAYS or HOLIDAYS
9.00 PER HOUR PLUS FRINGE BENEFITS.
PLEASE REPLY IN CONFIDENCE STATING EXPERIENCE TO VICTORIA PRESS BOX NO. 30

SALES TRAINEES
WHOLESALE LUMBER & BUILDING SUPPLIES DISTRIBUTOR
The E. L. Sauder Lumber Co. prides itself on having built its KEY-MEN from within the company. We have a training programme which takes one through warehousing, to inside sales, to outside sales representative. (Most of our managers are also a result of this training programme). We would invite applicants from recent high school or college graduates interested in a career position with a member of an aggressive, expanding, international organization.
Reply in writing to: J. Sullivan
E. L. SAUDER LUMBER CO. LTD.
102 W. 1st. Ave., Vancouver, B.C. V5Y 1A5

RESEARCH DIRECTOR
This position offers a challenging opportunity for an individual interested in professionals involved in collective bargaining. Responsibilities will include the monitoring of the impact of collective agreements, the development and presentation of legislative positions and some work with grievances and contract implementation.
The successful applicant must have experience in economic research and analysis and be able to write and present ideas clearly and articulately. Some union training will be preferred and experience in collective bargaining will be a definite asset.
Applicants should write to:
British Columbia Government
Professional Employees Association
No. 501, 660 Fort Street,
Victoria, B.C.
providing a resume and an indication of the salary level expected.

POSITION WANTED
Chartered Accountant with 5 years diversified public accounting experience seeks position in public practice or industry.
Please reply Victoria Press, Box 897.

DISTRICT OF TERRACE
Applications are invited for the position of Clerk Administrator of this West Central Municipality of B.C. This is a challenging position in a challenging community. The Clerk Administrator is the Chief Administrator Officer and is responsible to the District Council. The successful candidate will be responsible for the Co-ordination of the functions of the various municipal departments headed by persons possessing considerable expertise in their expected profession. While a recognized degree in this or an allied field is desirable applicants indicating a strong proved record in Municipal Administration at a Senior level will be considered. The Salary range is 25 to 30 Thousand per annum with excellent employee benefits. Relocation assistance provided. Kindly submit personal resume to the undersigned by July 25, 1975.
Jack A. Hardy
Clerk Administrator
District of Terrace
3215 Eby Street, Terrace, B.C.
V8G 2X8 604-635-6311

CAREERS

UNIQUE OPPORTUNITY
Challenging position offering steady advancement for experienced business person who is able to communicate effectively by telephone. Mid town office. Pleasant surroundings. Excellent remuneration. For further information call Vancouver 985-3516 Saturday and Sunday or Vancouver 736-3681 Weekdays.

ENGINEER
REQUIRED FOR CONSULTING FIRM
Registered engineer required immediately for a growing consulting practice on Vancouver Island.
Require minimum of 5 years' relevant experience, preferably including work with provincial agencies and municipal governments.
Duties to include supervision of the design and construction of services for all types of residential and commercial developments.
Salary, duties, and fringe benefits commensurate with experience.
Applications will be received by:
Cowlin Municipal Engineering Ltd.
29 Cadillac Avenue
Victoria, B.C. V8Z 1T3 386-1494

Work in the North
CN Telecommunications Requires
experienced telephone
TOLL OPERATORS
at locations in the
Northwest Territories and the Yukon
SALARY RANGE (Including Northern Allowance)
$169.09-$198.42
weekly plus accommodation allowance or equivalent
Qualified applicants should write:
Mr. R. J. Wells
Regional Manager
CN Telecommunications
9920-104 Avenue
Edmonton, Alberta.
T5J 2X1

AREA MANAGER WEST END
COMMUNITY RESOURCE BOARD
The Area Manager, under the direction of the West End Community Resource Board, will manage the office and administrative operations, provide consultation to the Community Resource Board, implement new programs, carry out the policies and procedures established by the Vancouver Resources Board and the Community Resource Board, liaise and establish a co-operative relationship with other services within the area, and facilitate citizen involvement in community concerns and activities and perform other related duties as required.
The successful applicant must have a demonstrated commitment to the concept of citizen participation and have the ability to encourage and support innovation on the part of the staff. He/she will also have a post graduate degree in social work of a related field and considerable experience in the field of family and children's social services, some of which has been at the supervisory and administrative level or an equivalent combination of training and experience directly related to the requirements of the position.
SALARY: $1,778.00-$2,080.00 per month
Interested persons should submit a detailed resume to the Vancouver Resources Board, Personnel Services, 2006 West 10th Avenue, Vancouver, B.C., no later than August 8, 1975. When applying please refer to Competition No. 675.

WORKERS' COMPENSATION BOARD OF BRITISH COLUMBIA
requires
MEDICAL DOCTOR
for a full-time position
in its Kamloops Office.
Responsibilities will include medical advice on claims matters and assessment of functional disabilities.
Salary based on experience and on training related to the above responsibilities.
Full range of employee benefits.
For information or application forms please write to:
Dr. A. S. Little
Director, Medical Services
Workers' Compensation Board of B.C.
5255 Heather Street
Vancouver, B.C. V5Z 3L8
Telephone 266-0211 for interview if interested.

PROVINCE OF BRITISH COLUMBIA
CHALLENGING CAREER OPPORTUNITIES
REGIONAL LAND MANAGERS
(7 positions)
COMPETITION NO. 75:1513
SALARY: $22,200-$26,220
These Positions Are Open To Both Men and Women
THE POSITION:
This key senior position is a new position being established in each of the seven resource management regions of the Province as part of a restructured Land Management Branch emphasizing a gradual decentralization of responsibilities to these regions. It is the key senior position in each region, and as such offers a major challenge in fostering the integrated management of Crown lands in conjunction with other resource departments. Responsibilities include; direction of regional land management professional and support staff with particular emphasis in the regional resource management committee and its sub-groups; work with other resource departments in the development and maintenance of on-going land and resource management strategies recognizing the complex and often conflicting needs of management for forestry, wildlife, agriculture, recreation, grazing, mining transport, urban development, and other uses; evaluation of often competing social, environmental, economic, and physical demands on the Crown land resource; preparation of innovative but realistic alternate approaches to complex resource management problems; identification of demands and appropriate site opportunities for residential, commercial and related development; assistance to other Land Service programs including ecological reserves, greenbelt acquisitions, environmental impacts, air photography, composite mapping, and land development; communication with and formulation of recommendations for regionally structured senior management at Victoria headquarters; liaison with regional districts and municipalities.
QUALIFICATIONS:
The applicant should be progressive, agressive, innovative, confident, and capable of working with interdisciplinary groups and in supervising regional and district staff in a manner that will draw out their greatest potential. Must have a university degree, preferably a post-graduate degree related to land management or resource management, emphasizing the integrated management of all resources. Ability to grasp balanced social, environmental, physical, and economic circumstances and implications of actions essential. Experience in inter-disciplinary resource allocation and basic administration essential. Canadian citizens are given preference.
LOCATION:
Positions are located at KAMLOOPS, WILLIAMS LAKE, NANAIMO, NELSON, PRINCE GEORGE, VANCOUVER and SMITHERS ($624/annum Isolation Allowance paid at Smithers). Please state location (s) desired in order of preference.
Obtain applications from the PUBLIC SERVICE COMMISSION, 544 Michigan Street, Victoria V8V 1S3 and return by August 6, 1975.

PROVINCE OF BRITISH COLUMBIA
CAREER OPPORTUNITIES
These positions are open to both men and women

DIRECTOR OF DATA PROCESSING — Location: VICTORIA
Competition No. 75:1613 — Salary — $24,240-$28,200
This position will provide an excellent opportunity to participate in the development in the Data Processing Information System for the Department of health. Reporting to the Chairman of the Medical Services Commission, the Director will be responsible for the centralized operation of an IBM 370 Computer Centre serving multiple branch users in the Department; also, for the establishment and maintenance of a health data base and for the provisions of adequate hardware and software facilities and systems support staff to meet the data processing requirements of the branch users; to provide expert technical advice to senior staff; to project data processing resource requirements with associated costs and budgets, monitor cost effectiveness, design and maintain data processing policies and standards, and evaluate new technical developments in the industry. Requires a recognized university degree in computing science or related discipline, and extensive experience in the management of a large data centre, with advanced skills in computer technology, telecommunications and resource management.

STOCKS DIRECTOR — Location: VANCOUVER
Competition No. 75:1611 — Salary — $24,240-$28,200
The Liquor Administration Branch requires a person with extensive knowledge and experience in inventory control and purchasing, to be responsible to the General Manager for assisting in listing products and maintaining stocks of these products at agreed upon levels of service and cost; to be responsible for co-ordinating direct delivery of products to Branch stores, controlling special order activities, directing the chemical analysis of listed products and providing over-all direction to the non-trade purchasing of the Branch. Requires a recognized university degree in Business Management, or Economics; OR, Grade 13 plus further formal training in purchasing, traffic or inventory management; a knowledge of alcohol products desirable; demonstrated ability to deal effectively with officials, staff and the general public.

ASSISTANT STOCKS DIRECTOR — Location: VANCOUVER
Competition No. 75:1612 — Salary — $15,168-$17,916
The successful candidate for this position will be responsible to the Stocks Director, Liquor Administration Branch, for maintaining the stock replenishment of domestic alcohol products; to administer special order and the non-trade purchasing requirements of the Branch. Requires the same educational qualifications as outlined in Competition No. 75:1611, plus a minimum of two years' experience at the middle management level in purchasing, inventory management or related work; analytical ability; proven ability to deal effectively with the public.

ECONOMISTS — Location: VICTORIA
Competition No. 75:1629 — *Salary — $19,524-$22,584
The B.C. Forest Service invites applications for TWO challenging positions with Special Studies Division. The successful candidates will be responsible, under direction, for undertaking studies relating to the Province's forest resource and forest industry within a frame of economic analysis; to identify, develop and apply relevant data; to work with other resource specialists in developing and carrying out project programmes; to participate as a member of, or to co-ordinate study teams; to develop technical advice and/or recommendations for application by senior officials; to travel as required. Requires a minimum of a recognized Master's degree in Economics, specializing in natural resources, and at least four years' related experience in the field of forest resource or industry.
*Applicants with less than post-graduate experience may be appointed at salary range $17,712-$20,496.
Salaries subject to a C.O.L.A. adjustment, effective April 1, 1975.

DIRECTOR — WEIGH SCALE BRANCH — Location: VICTORIA
Competition No. 75:1639 — Salary — $16,368-$19,584
The Department of Transport and Communications urgently requires a qualified person to be responsible to the Associate Deputy Minister (Transport) for the direction of the headquarters and field staff of the Branch throughout the Province; to provide direction on operational procedures relating to the licensing of commercial vehicles and the movement of large and heavy loads; to propose changes in the governing Act, policy and Agreements to meet changing needs; to make inspection trips to the weigh scales and report thereon; to liaise with, and keep up to date with developments in the trucking industry and equipment manufacturers; other related duties. Requires Secondary School graduation or equivalent and extensive experience in administrative work related to truck transport; an excellent knowledge of all pertaining legislation, police and court procedures, and of carrier load; willing to travel as required.

DIRECTOR — B.C. TELEPHONE INQUIRY SERVICE — Location: BURNABY
Competition No. 75:1638 — Salary — $15,168-$17,916
The Department of the Provincial Secretary is establishing a new Telephone Inquiry Service which will provide quick answers to general questions, and a telephone link between the people of the Province and specific Government departments and officials. The successful candidate of this important position will be required to organize, co-ordinate, implement and maintain the Service and with the assistance of the Senior Information Counsellor, to train the Information Counsellors; to establish a data bank and maintain a liaison with senior officials of all departments in order to ensure an awareness of the Service and up-to-date information on all programmes, both new and existing; to develop a program of public awareness by an initial advertising campaign, by ongoing speaking engagements and other media methods. Requires Secondary School graduation; preferably with formal training in related subjects, and extensive experience in advertising, journalism, public relations or related field; a thorough knowledge of all media; demonstrated ability to write and speak with ease and to effectively communicate with officials, staff and the general public.
This position closes at the PUBLIC SERVICE COMMISSION, BURNABY (address below).

BUSINESS MANAGER — Location: TRANQUILLE
Competition No. 75:1586A — Salary—$15,168-$17,916
The Department of Human Resources has an excellent opportunity for a person with training and experience in administration and accounting work; to be responsible, under direction, for recording and controlling cash flow, budget preparation, inventory control, alterations (maintenance and structural) to buildings and grounds, parking and traffic control, and space allocation; other related duties. Requires Secondary School graduation, and subsequent formal training in related subjects; extensive related experience, preferably in a hospital setting.
This position closes at the PUBLIC SERVICE COMMISSION, KAMLOOPS (address below).
Canadian Citizens are given preference.
Obtain applications from the PUBLIC SERVICE COMMISSION, 544 Michigan Street, Victoria, V8V 1S3, or 201-1899 Willingdon Avenue, Burnaby, V5C 5R3, (294-3261), or 521 Seymour Street, Kamloops, V2C 2E3, and return to VICTORIA (unless otherwise indicated) by July 30, 1975.

WATER DRILLER HITS GAS

VANCOUVER (CP) — A man drilling for water on his property at Matsqui in the Fraser Valley has hit a low-pressure pocket of natural gas.

Matsqui police say they have been told the gas is about 75 per cent pure and it has been confirmed that the man did not hit a gas line.

Police were reluctant to disclose the exact location of the natural gas pocket because of a potentially dangerous situation if curious onlookers get too close.

B.C. Hydro has apparently informed the provincial mines and petroleum resources department which is sending an official from Victoria to investigate the size of the find.

b.c. briefs

TV Station Aims for Fall '76

VANCOUVER (CP) — Western Approaches Ltd. of Vancouver plans to begin broadcasting on Channel 26 as the area's first ultra high frequency (UHF) television station in September, 1976, one of its principals said Friday.

Bill Bellman said most programming on the new channel will be in color with shows originating in Canada, the U.S., Britain and other countries. He said the initial budget would be $4.5 million with about 30 technical and production personnel on staff.

The station's signal will also be carried on a very high frequency (VHF) channel via cable, and coverage area will include Vancouver Island.

Western approaches was one of three companies that applied in April for a licence to broadcast on Channel 10 and were denied use of the channel by the Canadian Radio-Television Commission (CRTC). The UHF station was awarded to Western Approaches because it was the company's second choice.

All applications for Channel 10 have been rejected although the channel remains available.

Bellman said the new station would be of high quality both in terms of reception and content.

He said it would place heavy emphasis on local production and there are plans for a nightly, two-hour news magazine dealing with regional topics.

Barrie Adams, vice-president of Premer Cablevision Ltd. in Vancouver, said one or more of the U.S. stations likely would be forced off the VHF dial for cable subscribers in order to accommodate new stations in Canada.

He said UHF Channel 26 would probably be carried on Cable 13, forcing out KVOS-TV Bellingham, Wash., which now occupies the slot. He said converters that would increase the number of VHF channels to more than 20 are available but are expensive and would require cable system modifications.

Death 'Accidental'

NANAIMO (CP) — A coroner's jury ruled Thursday the May 28 death of Lloyd George Martin, 52, of Nanaimo, was unnatural but accidental and attached no blame. He died of chest injuries when pinned by a shunted flatcar in the Canadian Pacific Rail yard. The jury recommended new employees be given a written safety test before going on the job.

Fall Kills Man

VANCOUVER (CP) — Frank Nichols, 45, of Burnaby died Friday in hospital of a double skull fracture. He was ejected from a hotel after falling down as he left the washroom. He fell down again outside the hotel and lay unconscious for 20 minutes until police called an ambulance.

Steelworkers Win

VANCOUVER (CP) — The United Steelworkers of America said Friday that Local 3302 at Western Canada Steel voted 135 to 116 in favor of retaining the Steelworkers as their bargaining agent. The Canadian Association of Industrial Mechanical and Allied Workers had bid to take over the certification.

Employees Restrained

VANCOUVER (CP) — The British Columbia Supreme Court has issued a restraining order on the Hotel and Restaurant Employees and Bartenders Union picket line in front of a Vancouver Hotel. The order says picketing must halt but union members, who are seeking a first contract, may continue to demonstrate.

Woman Killed

NANAIMO (CP) — Shelia Darlene Foster, 20, of Lantzville, died early today after a two-car collision about four miles north of here.

Woodwards Talks Set

VANCOUVER (CP) — Bargaining will resume between Woodwards Stores and the International Brotherhood of Electrical Workers on behalf of four striking cash register repairmen.

The move follows three days of talks between the company, the union and the provincial Labor Relations Board in the dispute over introduction of new cash registers in Woodwards Stores.

The talks will be held at the end of next week under the auspices of the board. If they fail, the issue of technological change will be put to a three-man arbitration board.

Impose Union Council

VANCOUVER (CP) — About 500 employees of British Columbia Railway will be represented by a council of trade unions under a ruling by the B.C. Labor Relations Board.

In a rare move, the board has imposed the council on the railway's shopcraft unions.

Ed Peck, board vice-chairman, said Friday the new council should bring some stability to labor relations in the crown corporation. In the past, inter-union rivalry has led to breakdowns in labor relations.

Richmond Man Dies

RICHMOND (CP) — Robert Owen Bateman, 18, of Richmond, was killed Friday when his car left the Steveston Highway and landed in a ditch.

'Beef War' Unsettled

WASHINGTON (CP) — Top-level Canadian and U.S. negotiators decided Friday to meet again in about two weeks in an eleventh-hour attempt to settle the so-called "beef war."

During a two-hour meeting at the State department, the officials failed to agree on a formula for lifting the quotas each country slapped on the other's livestock and meat nearly a year ago.

Canada requested the meeting in an attempt to resolve the lingering trade dispute before the quotas are renewed automatically for another year nuext Aug. 12.

But the United States also took the opportunity Friday to drive home its objections to quotas on U.S. eggs imposed by Ottawa earlier this monoth.

Robert Latimer, senior Canadian official at the meeting, brushed off reporters' questions about what had been discussed although he did concede that the Americans "mentioned their preoccupation with eggs."

Blast Kills Convict Slayer

BURNABY (CP) — James Lawrence Cummings, 27, convicted in the slaying of an ex-convict in 1969, was found dead in a house here Friday.

RCMP said Cummings was killed with a single shotgun blast in the chest. He had been sitting on his bed fully dressed.

He had been released from the British Columbia Penitentiary in New Westminster June 23 where he served a one-year sentence after pleading guilty to manslaughter in connection with the 1969 shooting.

He was tried and convicted of non-capital murder in the shooting but won a new trial on appeal. A jury could not agree on a verdict the second time and Cummings entered the guilty plea to the lesser charge.

Park Renovation Announcement On July 22

Victoria Ald. Clyde Savage will attend a Fernwood Community Association meeting July 22 at 7:30 p.m. to officially announce the city's financing of renovation of Stevenson Park, association community worker Brian Lewis says.

The future of the dilapidated neighborhood park will be high on the agenda at the Springridge Theatre meeting, he said this week.

Some citizens have already volunteered to plant grass, construct a sandbox, erect a swing and repair an abandoned dressing room and concession stand in the park, said Lewis.

Renovation work will all be done by volunteer residents, he said.

Man Guilty Of Ramming Two Houses

KELOWNA (CP) — Frank Mese, 41, of Kelowna, was found guilty Thursday of deliberately causing damage to two new houses here May 25 and was remanded for sentencing to July 29.

He was charged with two counts of mischief after ramming two houses with the blade of a backhoe tractor. The houses were under construction at the time.

Thomas Lesosky, co-owner of Abbey Estates, owners of the two homes, said Meses was contracted to install spetic tanks and drain fields at the adjacent home sites. Both jobs were completed but were originally rejected by the South Okanagan Health Unit.

Lesosky said Meses then approached him with a document for him to sign approving the work. He said he refused to sign and also questioned the amount on Meses bill.

Lesosky said Meses threatened him by telephone because the company refused to pay Meses' bill. RCMP were notified when the two homes were discovered damaged.

Sirluck to Quit

WINNIPEG (CP) — Dr. Ernest Sirluck has announced his intention to retire a spresident of the University of Manitoba next summer.

In a statement to the university's board of governors, he said he plans to take advantage of an early retirement provision in his seven-year contract and leave his job June 30, 1976.

GILSON'S MEATS LTD.
MAYFAIR CENTRE 385-4742
MONDAY, TUESDAY, WEDNESDAY
now in our new location at the new Mayfair Centre
AT THE ENTRANCE under the clock!
Now we've a complete delicatessen counter, featuring this week:
POTATO SALAD with egg 79¢ lb. JELLY SALAD 69¢ lb.
We reserve the right to limit quantities
GRASS FED BEEF
SIDES, A-1, lb. 1.09
HIND 1/4's A-1, lb. 1.49
SIDES, lb. grass fed ..... 89¢
GROUND BEEF lb. ..... 79¢
CHUCK STEAK lb. ..... 89¢
T-BONE or SIRLOIN STEAKS lb. 1.89
ROUND STEAK lb. 1.39
BARON OF BEEF lb. 1.49
BABY BEEF SIDES A-1 lb. ..... 99¢
160-lb. Average or Approximately 158.40
BABY BEEF HIND 1/4's, A-1 lb. 1.29
77-lb. Average or Approximately 99.33
BABY BEEF FRONT 1/4's, A-1 lb. ..... 79¢
83-lb. Average or Approximately 65.57

OPEN SUN. 'til 9
YOU MAY WIN a 12 x 9 Rug AT mandel on Douglas at Hillside 382-8276
OPEN 7 DAYS A WEEK 'TIL 9 P.M.

Hearing Loss?

Hearing loss due to "nerve deafness" can be relieved. And at Eaton's we are fully equipped to supply this relief

Do yourself, your family and your friends the favour of investigating this service... there is no obligation.

A trial period can be arranged.

Phone 382-7141
4th floor
by the
elevator
9:30 a.m. to 5:30 p.m. daily
EATON'S

You only have until September 12 to put the initiative into your Local Initiatives Program.

L.I.P. Sending ideas out to work.

You can help fight unemployment this winter by getting to work on an idea this summer. Your Federal Government is asking Canadians to submit proposals for community projects that will help provide jobs for the unemployed. Your idea has to make useful jobs where there were none before, and must employ people registered at a Canada Manpower Centre.

Your L.I.P. program has up to $150,000 for every approved municipal project and up to $100,000 for other approved projects. Your idea should get underway anytime between November 3rd this year and January 26th, 1976, and must end by June 26, 1976.

It has to be creative, original, and innovative. It could be anything from converting that one room school house into a new community centre to writing and publishing a history of your city, town, or village.

All applications must be in our hands no later than September 12, 1975. Other than that, it's up to you. If you've got the right idea, we'll help you put it to work.

Manpower and Immigration
Robert Andras, Minister
Main-d'œuvre et Immigration
Robert Andras, ministre

Applications available now.
See your Local Canada Manpower Centre.

THE CORPORATION OF THE CITY OF VICTORIA

NOTICE OF HEARINGS

"ZONING BYLAW, 1956, AMENDMENT BYLAWS (NOS. 422, 424 AND 428), 1975"
and
"1863 OAK BAY AVENUE LAND USE CONTRACT BYLAW, 1975"

NOTICE IS HEREBY GIVEN that all persons deeming their interest in property affected by the above-mentioned draft Zoning Bylaw Amendments (Nos. 422, 424 and 428) and Land Use Contract will be afforded an opportunity to be heard on the matters contained therein before the City Council at a Public Hearing to be held in the Council Chamber, City Hall, on THURSDAY, the 24th day of JULY, 1975, at 2:00 p.m.

DRAFT BYLAW AMENDMENT (NO. 422) provides for ONLY:

The rezoning from "R-1B Single Family" to "R-3L Low Density Multiple Dwelling" of Lots 3, 4, 5, 11 and 12, Section 32, Esquimalt District, Plan 330 (700 Block Esquimalt Road and Sea Terrace). (Case of Ted Bowers Ltd.)

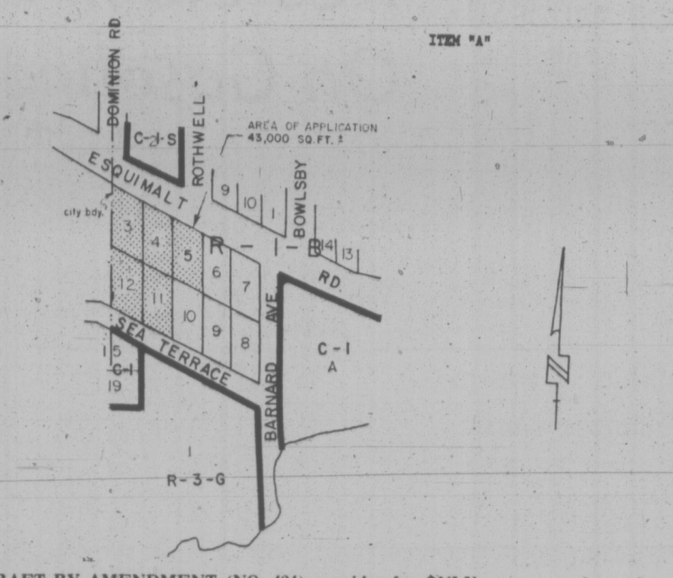

DRAFT BY AMENDMENT (NO. 424) provides for ONLY:

The rezoning from "R-2 Two Family" to "R-3L Low Density Multiple Dwelling" of Lot B, Beckley Farm, Victoria City, Plan 359 (southeast corner Clarence and Simcoe Streets). (Case of Wagg & Hambleton, Architects, on behalf of Goward Developments Ltd.).

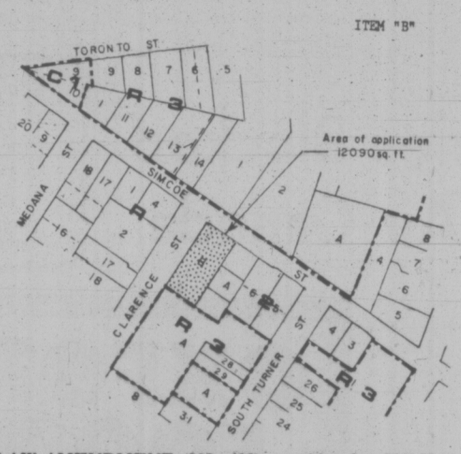

DRAFT BYLAW AMENDMENT (NO. 428) provides for ONLY:

The rezoning from "R-1B Single Family" to "M-2 Light Industrial" of Parcels A and B of Lots 18 and 19, Section 4, Victoria District, Plan 837; Lot 20, Section 4, Victoria District, Plan 837; and Lot X, Section 4, Victoria District, Plan 283 (east side Steele Street at Gamma Street). (Case of D. Bong, Architect, on behalf of G. R. & L. A. Cumming).

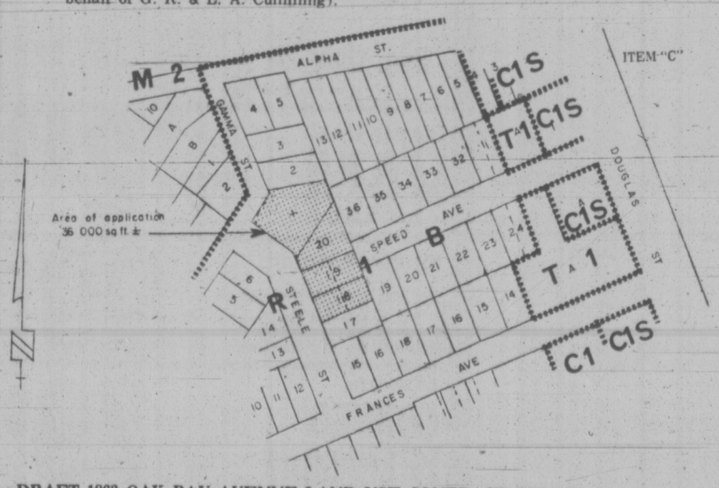

DRAFT 1863 OAK BAY AVENUE LAND USE CONTRACT BYLAW provides for

A Land Use Contract with Elsa Johanna Brandt whereby the existing building on Lot 25, Section 74, Victoria District, Plan 252 (1863 Oak Bay Avenue) may only be used as follows:

(a) the main floor as a commercial retail shop, including a needlework shop; and

(b) the second floor as a single family dwelling.

The duration of the proposed contract is ten (10) years.

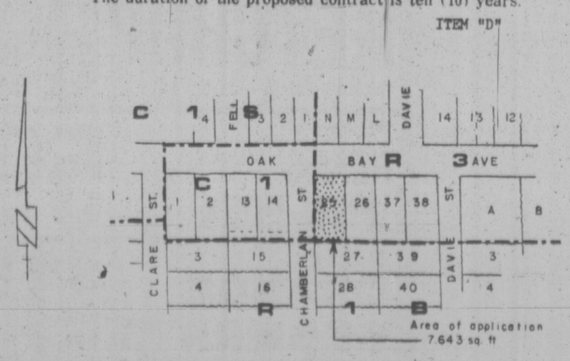

Copies of the draft bylaws and land use contract and plans, attached thereto may be inspected at the office of the Director Community Development, City Hall, between the hours of 8:30 a.m. and 4:30 p.m., any day in which the said City Hall is open for business, prior to the hearings.

City Hall
Victoria, B.C.

F. M. Waller,
City Clerk

Postal Flare-Up Fanned

OTTAWA (CP) — Postal union spokesmen accused Postmaster-General Bryce Mackasey Friday of trying to drive a wedge between leaders and members of the Canadian Union of Postal Workers as a war of words between the two sides was revived.

Mackasey said in Halifax Thursday that the leaders of the 22,000-member union, now in contract negotiations with the post office, have been deceptive, irresponsible and dishonest.

Stability would only return to the beleaguered post office when the members ditched their leaders, he added.

Paul Mitchell, a public relations official for the union head office in Ottawa, said Friday that Mackasey was trying to divide and conquer the union.

But he said the comments, which came at a relatively quiet period in the turmoil over the post office in recent months, would fail.

"How many union leaders do you know who have been dumped because of the boss's statements?" he said.

Darrell Tingley, Atlantic regional director of the union, said Mackasey's main ambition was to "bust the solidarity of labor."

Both Joe Davidson, the union president, and Jean-Claude Parrot, the vice-president and chief negotiator, are away. Davidson is attending a funeral in Scotland and Parrot is on vacation.

Mitchell said the statements came as the union was preparing "in a sober manner" for the conciliation board stage in their dispute.

Two Montreal lawyers, Irving Gaul for the union, and Guy Dancosse for the post office, have been selected as the representatives of the parties on the three-member board.

The two now will try to agree on a neutral chairman or will leave appointment of the third board member to the public service staff relations board.

Mackasey said in an interview Friday that in the event of rotating strikes by the union, he would feel justified in closing down offices not directly affected by walkouts.

Previous cases had indicated that the post office had the right to close other points on grounds there was insufficient work, he said.

Under present federal law the government as employer has no right to lock employees out. A recent special report for Parliament has recommended the government be given that right.

But Mackasey said a shutdown of offices would not be a lockout.

"We have no intention of locking anybody out of the post office. We would feel justified in closing down offices if there was the possibility of damage to the postal system".

But Mackasey said chances of a strike are hypothetical now. "I hope good hard bargaining will result in a collective agreement. I do not see the need for a strike nor do I anticipate one."

Mackasey added that union leaders had been remiss in not making representations to the post office on behalf of 85 members suspended from their jobs during a dispute in Montreal this spring over the use of casual labor.

Hefty Problem Posed

OTTAWA (FP) — Immigration Minister Robert Andras was asked Friday to come to the aid of Canada's professional wrestlers.

If he doesn't stop the flow of foreign wrestlers staging matches in Canada, our boys may be tossed out of the ring and onto unemployment rolls.

At least, that's the fear repressed yesterday in the commons by Steven Paproski (PC —Edmonton Centre) with uncertain seriousness.

Andras replied with a smile that "I will try and wrestle that one to the ground."

Paproski, the hefty former professional football player, said the problem had been outlined by wrestler Gene Kiniski whom he called "Canada's greatest athlete."

He said that according to Kiniski "professional wrestlers from India, Europe and the U.S.A. are entering Canada without work permits for the purpose of staging wrestling matches and depriving our Canadian athletes of jobs."

The minister said he would look into it but that he wasn't sure how work permits applied in this case.

MP's JOKE 'ON SELF'

OTTAWA (CP) — Progressive Conservative Otto Jelinek, says he does not need to apologize for a questionnaire that suggested Newfoundlanders might be stupid.

He says, in a letter to two Newfoundland newspapers, that the blame for the incident rests with the Toronto Globe and Mail.

The questionnnaire came to light earlier this week when the Toronto newspaper carried a story on it. Included with the question: "What is Newfoundland famous for?"

The Globe and Mail said the answer to the latter question was "stupidity."

Jelinek, who said he had composed the questionnaire as "a joke" for his closest friends, said Friday that The Globe and Mail had misrepresented the story.

"I feel I have nothing to apologize for," he said in his letter to the editors of The Daily News and The Evening Telegram in St. John's.

"I feel I did not insult any minority group, but rather attempted to play a joke on myself by suggesting that I was unable to pass the test . . .

LIQUOR TAB FOR TRUDEAU $2,055

OTTAWA (CP) — The government has spent an average of $2,055 a year since 1968 on alcoholic beverages for official entertainment at Prime Minister Trudeau's residence at 24 Sussex Drive and his summer home at Harrington Lake, the Commons learned Friday:

That is the equivalent of about 350 bottles of liquor a year.

Students Perform Chamber Music

Five senior and graduate music students of the University of British Columbia, who have received OFY grants for the last three summers, will appear in an informal chamber music concert at Open Space on Monday.

The members are Angela Schiwy, pianist, Trudean Nicholl, cellist, Ben Neumann and Anthony Mazereeuw, violinists, and Stacey Boal, viola and recorder.

Admission to the concert, which starts at 8 p.m., is free.

PCs Claim Blackmail On Gasoline Tax Bill

OTTAWA (CP) — The government was accused of blackmail Friday for arguing that gasoline tax rebates cannot be mailed until a bill authorizing the 10-cent-a-gallon levy is approved by Parliament.

Gerald Baldwin, Progressive Conservative House leader, said in the Commons the Financial Administration Act gives the government authority to make rebate payments before tax legislation is passed.

"We are being blackmailed and told that we must pass this bill promptly . . . I contradict that."

The tax took effect when it was announced in the June 23 budget, but legislation to make it permanent is still under debate in the Commons.

Persons using vehicles for business are exempted from the tax and are entitled to apply for rebates.

Baldwin was the key Conservative speaker Friday as opposition MPs continued the fierce attack they have mounted since the tax bill was introduced.

Opposition Leader Robert Stanfield has called for a six-month delay in implementing the bill. But the government says it has no intention of withdrawing the measure — even temporarily.

It is the main bill awaiting passage before the expected summer adjournment of the Commons next week.

David Orlikow (NDP — Winnipeg North) complained that the tax is inflationary and is a particularly hard blow because unemployment is high.

"Now is the time when people need assistance most. And now is the time when the federal government is starting to put on the screws and to turn those screws very hard."

Finance Minister John Turner has said the tax-expected to generate $525 million annually — is needed to continue a subsidy program by which petroleum prices in eastern Ontario and the five eastern provinces are kept down to the same level as those in the rest of the country.

FELICE'S CATERING
FOR ANY PARTY
ANYWHERE
For Information
Ph. 382-3239

If you don't mind paying a little less...

the Bay

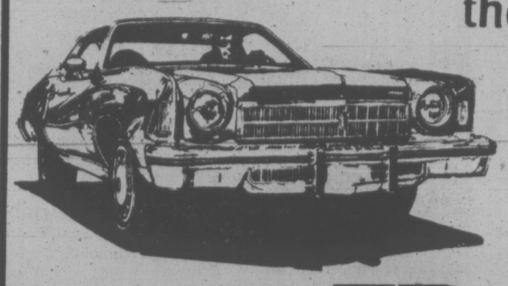

Rent-a-Car
Phone
385-1311, local 273
or 384-8623
Use your Bay Account
Free pick-up & Airport drop-off
Featuring Monte Carlos, Olds, Cutlasses, Impalas, Malibus, Novas, Vegas.
GM Canada
Hudson's Bay Company

Queries Blocked On Air Canada

OTTAWA (FP) — Prime Minister Pierre Trudeau appealed to opposition members Friday not to try to conduct a parallel inquiry into the operations of the government-owned Air Canada while the Estey inquiry is under way and has not make its findings.

The prime minister made the suggestion after Elmer MacKay (PC—Central Nova) had unsuccessfully tried to introduce a motion into the house to have the senior officers of the airline removed from their jobs because of evidence brought out during the government inquiry.

He introduced a motion which required unanimous consent. A number of backbench Liberals refused that unanimous consent and the motion for the dismissal of Chairman of the Board Yves Pratte and other top level executives could not be formally put to the Commons.

MacKay said that the inquiry was producing increasing evidence that the top executives of the national airline were either unable or unwilling to follow the enabling statutory guidelines which set out Air Canada's specific terms of reference for doing business as a crown corporation. He said the latest information to appear in the press was that there was a confidential agreement with the Tourism Minister of Lebanon for the promotion of Air Canada in that country.

The opposition members quoted Airline vice president John McGill as saying in commention the agreement: "I don't understand the mores and morals of the Middle East."

MacKay said it is not only the Middle East that the executives of Air Canada do not understand. His move to introduce a motion was seconded by Dan McKenzie (PC—Winnipeg South Centre).

Later during the questions period MacKay said the airline had moved into a quasi-diplomatic area by its recent promotional agreement with the Lebanese tourism minister.

"Does the prime minister not agree that our national airline is being operated in a bizarre and questionable way outside, in some respects, the authority given to Air Canada by the statutes passed by parliament," he asked.

OPENING SOON
3960 QUADRA
at McKenzie

OXFORD FOODS
271 COOK STREET
Open Daily 9-9; Sunday 10-7
Prices Effective
Sun. July 20 — Tues. July 22
We Reserve The Right to Limit Quantities

Maple Leaf HAM 1½ lb. tin 2.59
Maxwell House COFFEE lb. 99¢
Boston CORNED BEEF LOAF 12 oz. tin 79¢
Chivers RASPBERRY JAM 24 oz. tin 1.19
KETCHUP 89¢ Western Family—32-oz. btle.
Picnic BEANS WITH PORK 28-oz. tin 59¢
Picnic ORANGE SEGMENTS 3 14-oz. tins 1.00
IVORY DISH LIQUID 32-oz. 1.19

Home Fashions

the Bay

July Home fashion Event starts Thursday
Savings start Monday in Floor Fashions

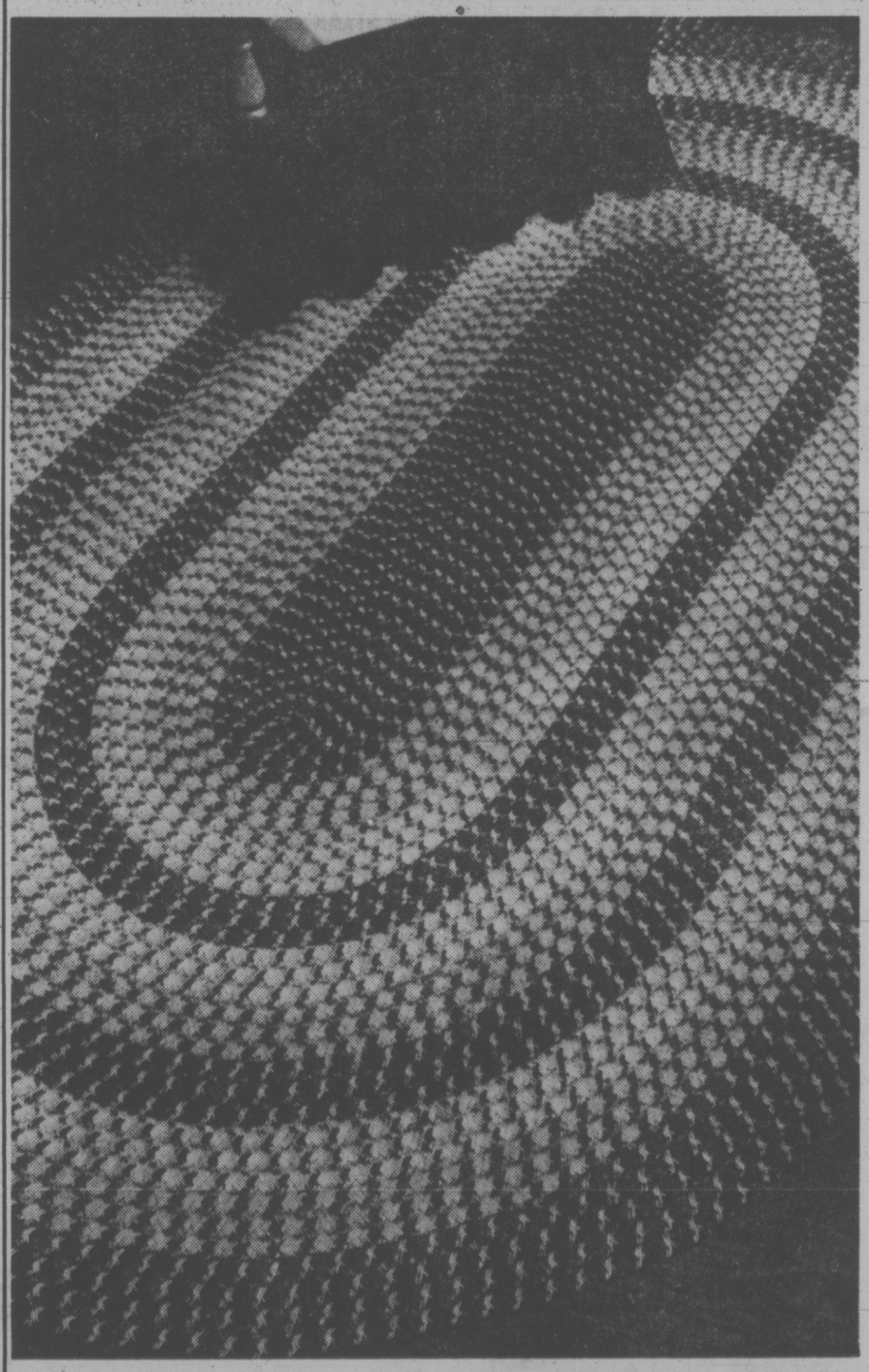

Country Casual Reversible Braided Rugs

Here's what you get when you mix old fashioned charm with new-fangled nylon . . . a great-looking hard-wearing rug for home or cottage. These reversible braided rugs are made of nylon fabric wrapped around a plump double core. So, along with practicality, you get deep, cushiony comfort underfoot. And don't worry, soil and spills mop up easily with a damp cloth.

Look for your old-fashioned, new-fangled rug in predominant colours of red, gold, brown or rust, at the Bay. And check the Bay's low price!

5'6"x8'6" oval 36.99
8'6"x11'6" oval 74.99

Floor Fashions, 4th Floor

Look for your copy of the Bay's Home Fashion Event flyer to be delivered to your door this Wednesday.

The Bay gives you more home to come home to.

DAILY STORE HOURS 9:30 A.M. TO 5:30 P.M. THURSDAY AND FRIDAY TO 9:30 P.M.
PHONE 385-1311 FREE CUSTOMER PARKING
Hudson's Bay Company

U-Pickers Putting Grab on Peninsula Berry Crop

By AB KENT
Times Staff

Saanich berry farmers have found a way to profit from at least part of the crop in the face of adverse market conditions.

U-pick, in which the consumer picks his own fruit, will account for 60-70 per cent of the Saanich Peninsula berry crop this year, estimates the island's biggest raspberry grower.

John Arnaud, who expects to produce six tons of berries this season, will sell 50 per cent by private arrangement supplying pickers himself and 50 per cent to pickers who go to the farm and get their own berries.

Saanich Fruit Growers Association says nearly 100 per cent of the total berry crop on the peninsula will be sold on the farm rather than through a wholesaler.

As Arnaud explains, U-pick has been with the industry for 30 years, but until recently only as a means of cleaning up the crop toward the end of a season.

Up to 80 per cent of B.C. farmers sell their berries directly, according to Larry Jorgenson, secretary-manager of the B.C. Coast Vegetable Marketing Board.

Berries are not covered by marketing board regulations and farmers may sell to whoever they want at whatever price they can get.

A better return for strawberries—almost finished for this year — and raspberries is possible through U-pick than through wholesaling, without the hassle from chain stores that control 85 per cent of retail outlets, said Arnaud.

The growers' association does not entirely agree that this is always the case, there being other factors to consider such as availability of farm labor and competition from imported produce.

But Arnaud is satisfied "U-pick is the only way we can make a few dollars."

The association said logans are being offered as U-picks for the first time this year.

Another factor in U-pick popularity is that many growers found themselves without a contract with berry processors, possibly due to higher costs for production of purees and jams and preserves, labor difficulties and a staggering six million pound surplus from last year's crop sitting in cold storage until about two months ago.

Much of the surplus has since been disposed of with settlement of a cold storage workers' strike, but growers meanwhile had cause to worry, said B.C. Federation of agriculture manager Richard Stocks.

"The federation is quite concerned about this whole business," he said. "We expect amendments to labor legislation in the fall session."

He suggested this would make it easier for growers to pay farm workers such as pensioners.

Jorgenson said farmers may be forced to sell at prices below production cost when imported berries are brought on the market. Canada imports 25 million pounds of Mexican strawberries a year, even though enough berries to supply the domestic market can be raised at home.

This year B.C. will produce less than half the strawberry crop of 1971—five million pounds vs. 1.2 million.

Arnaud hit the chain grocers for arrogance in their attitude toward growers.

He said the chains encourage farmers to raise berries, but when it comes time to buy the crop they import tons of foreign produce.

"If the government would give us legislation to permit collective bargaining . . . we could negotiate with the chain stores for an acceptable price in advance of the crop," he said. This would stabilize the industry and help growers.

"Why should the price of strawberries and raspberries fluctuate with the amount of stuff they can flog across the border?" he asked.

'An Element Of Beauty' In House Gift

A judge of the B.C. Supreme Court has ruled there was no evidence of mental incapacity or improper influence in the case of an elderly Victoria woman who willed her house to friends four years ago.

In fact Mr. Justice D. R. Verchere, in his judgment on two related cases heard at the Law Courts earlier this year, said the gift and the circumstances leading to it have "an element of beauty that should not be cut down or destroyed, but admired."

The cases involved part of the $144,000 estate of Effie T. Gellett, who died at age 84 two years after willing her house at 1347 Craigdarroch earlier to friends William and Pearl George.

The gift of the house, valued in 1971 at about $25,000, was challenged by Walter Moore, Mrs. Gellett's brother and one of the beneficiaries of her estate, who claimed a will codicil providing for the gift was executed by undue influence or coercion.

The trial was heard April 22 and 23 and June 4. At it, evidence showed Mrs. Gellett decided to give the house at her death to the Georges after learning in March of 1971 she suffered from cancer of the bladder.

In his judgment Mr. Justice Verchere noted that George had done accounting work for Mrs. Gellett but that over the years "a more personal relationship" had developed between her and Mr. and Mrs. George.

"... they took her for drives nearly every Sunday, helped her in her garden, cut her lawn, and ate dinner with her almost every Thursday.

"Generally, it seemed they were very kind and attentive to her."

The judge said there is no evidence to support a claim of any improper influence involving either George or Mrs. Gellett's lawyer, John McIllree, nor was there any evidence that Mrs. Gellett was not competent.

The judgment says Mrs. Gellett was clearly fond of the Georges, there was no one with a greater claim on her bounty and no reason why that claim should not be recognized by the gift.

"In short, it seems to me that the testator's behavior was not unnatural in the circumstances and no suspicion of undue influence can be found in either her relationship with the Goerges or the behavior that followed from it.

"There was in both, in my view, an element of beauty that should not be cut down or destroyed, but admired."

Victoria Times
SATURDAY, JULY 19, 1975 13
SECOND SECTION

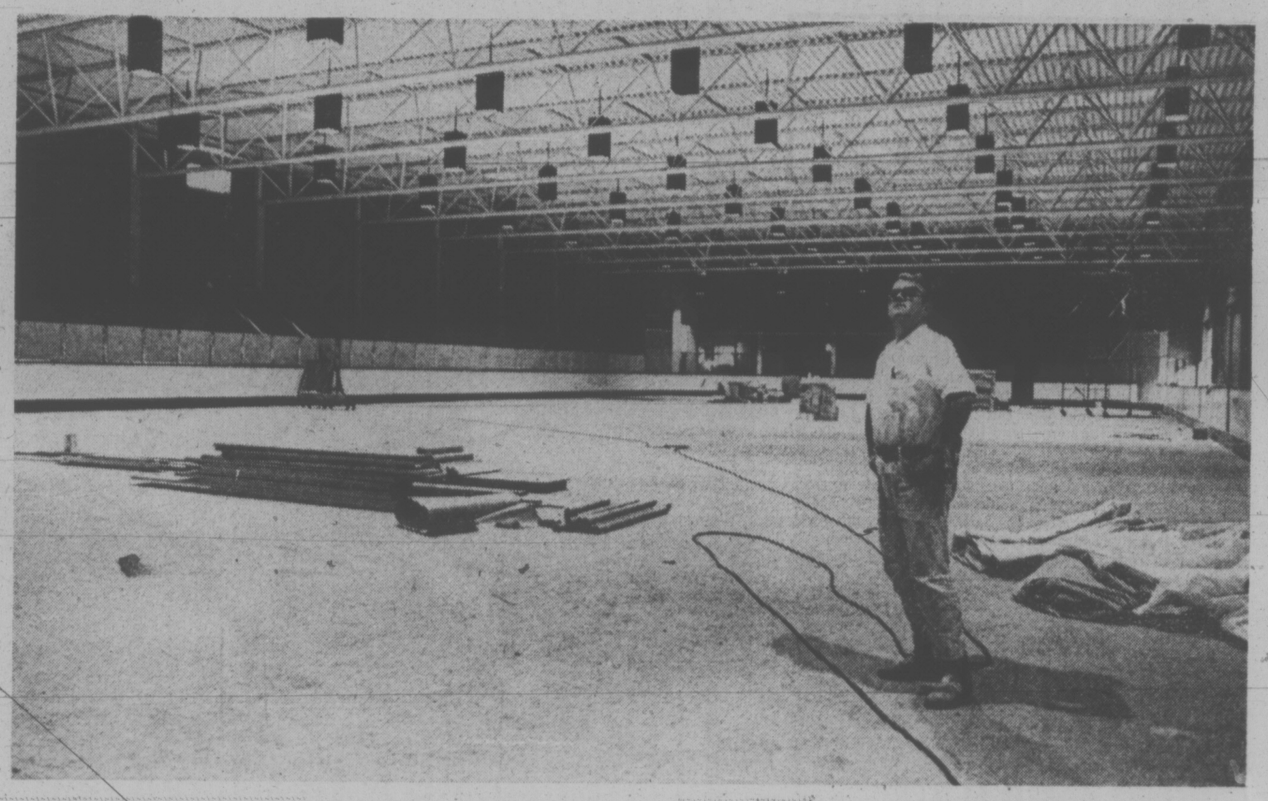

THREE MONTHS from opening, Oak Bay's $3 million recreation centre will boast this ice rink, inspected here by workman Art Connolly, as well as swimming pool, sauna, whirlpool and curling rink. Social lounge on second floor will offer glassed-in view of recreation activities below. Centre, at Bee and Goldsmith adjacent to Oak Bay junior secondary school, is close to Victoria border and will serve city community as well. Construction started 19 months ago on four-acre site and is supported by provincial and federal grants.

It's Dreadful, You're Invited

An "awful, tasteless evening" of music is scheduled for Wednesday at 8 p.m. in Craigdarroch Castle.

The description was supplied by James Kennedy, organizer of the Victoria Conservatory of Music second Migrating Bad Music Concert.

The first, held last July, was a smashing success, according to conservatory personnel.

Many members of the audience were overcome (by unrestrained performers) and this year's event will be, "shorter and, if possible, even badder and worser;" Kennedy said.

Some of the city's most distinguished musicians will once more risk their professional reputations by performing music that should never have been written, he said.

Pianists Robin Wood and Winifred Scott and the Victoria Woodwind Quintet have threatened to appear. Violinist Jack Rothstein who is visiting Victoria from London, England, to give master classes in violin, will play the piano.

There will be no admission charge but Kennedy says that non-perishable contributions will be accepted for the scholarship-bursary fund.

CRTC Praised By Publicair

The Canadian Radio-Television Commission should be commended for turning down all commercial applications for Channel 10 in Victoria, the spokesman for the citizens' group Publicair said Friday.

"The CRTC has correctly read the feelings of the citizens of Victoria," Publicair chairman Charles Barber said.

CRTC Friday ruled it would not award a Channel 10 licence to commercial bidders and invited the CBC to submit an application for the station, almost assuring that the CBC application will be approved.

Publicair launched a petition campaign earlier this year against the granting of the licence to a commercial bidder.

"We wish to congratulate the people of this city who in 10 days affixed 9,000 signatures to our petition asking the CRTC to save Channel 10 for public broadcasting," Barber said.

"Creeping commercialism has lost out again. The Glad Bag dealers and the big money pushers are learning that the public airwaves are not a trough, and that citizens do make a difference," he said.

Ask The Times

Q. We have just come back from a holiday in Europe and were fascinated when we had a tour of one of the English gentry's castles. I thought you could only have one title at a time but a man in the party said this isn't correct. Which of us is right, please? — A.F.

A. Sorry, he is. Take for instance, the 18th Duchess of Alba, Dona Maria del Rosario Cayetana Fitz-James Stuart y Silva. She is eight times a duchess, 15 times a marchioness, 21 times a countess and 19 times a Spanish grandee.

Deputies Suspended After Escape

Three B.C. deputy sheriffs were suspended Friday following a preliminary investigation by Sheriffs Service director Geoffrey Mortimer into the short-lived escape of 19-year-old Danny Cain on Thursday.

Mortimer said Brian McLelland, John French and Joseph Rivard will remain suspended until a hearing into the incident is completed, probably by early next week.

He indicated disciplinary action against the three may include demotion, suspension without pay for a certain period, reprimand, censure or transfer to other duties.

Mortimer said the deputies acted with apparent complacency and carelessness when Cain bolted free as the four were approaching the Air West terminal in the Inner Harbor. Cain was found a half hour later under a bed in a room in the nearby Swiftsure Inn.

Before the suspension went into effect, French and Rivard were among four deputies who took Cain to the terminal for a flight back to the B.C. Penitentiary on Friday.

On Thursday Cain had only been cuffed with his hands in front of him, but Friday he was cuffed with his hands behind and also wore leg shackles.

And instead of the single car with three deputies Thursday, the Friday escort had three deputies and Cain in one car and a fourth deputy in a car behind.

By early afternoon Cain was lodged in the maximum security institution in New Westminster.

He will remain there until a county court hearing begins this fall on seven criminal charges he faces, including 14 counts of which four are for escape.

Flour Price Rising

The wholesale price of flour is expected to rise 6 per cent to about $8.85 per hundred pound sack in Victoria effective Aug. 1, a spokesman for the milling industry said Friday.

This would add half a cent to the price of bread, although some bakers may make it up a full penny to pay for increased costs of yeast, shortening, labor and other factors.

The last increase by the mills was in June, 1971, although prices also rose in July, 1973, at the suggestion of the Canadian Wheat Board when wheat prices reached a peak.

Meet the Man Behind the Wheelchairs

It is rare indeed in today's world for one man's strength and unselfishness to shine through the gloom and give us a ray of hope.

For there is a gloom all around us. There are strikes and layoffs and economic chaos. And much of it is because of greed and selfishness — everyone wants as much as he can get for himself and few go out of there way to do something for others.

Now meet John McCallum.

A retired bus driver who came from Toronto to live in Victoria 10 years ago, John has just returned from a pretty unusual trip.

In a van which he specially remodelled inside, McCallum took two women who are confined to wheelchairs on a six-week jaunt across Canada to Ottawa and back.

For John's wife Marjorie the long trip wasn't the first such experience. The couple went all the way to Prince Edward Island and back in an old bus when they were married five years ago.

But for Pearl Hall, with whom the McCallums now live at 1409 May Street, it was the journey of a lifetime.

Born and raised in Victoria, Mrs. Hall was busy much of her life bringing up seven children and had never been out of B.C. before. In fact, she had never been more than 100 miles away from Vancouver.

Stricken with polio 15 years ago and told she would probably never get out of bed again, Pearl fought back bravely and turned all those long hours of sitting in a wheelchair toward something she had always been interested in but had never time for — art. She began painting 13 years ago and has become an award-winning artist whose work in oils and watercolors is truly beautiful.

And what for her was the highlight of the trip?

"Everything," Pearl says with wide eyes.

But she did admit, because of her interest in art, she loved the scenery, the mountains, the openness of the Prairies—and the animals.

"I fed mountain sheep right from the van in Jasper and I loved the gophers," she says with the wonder of a schoolgirl. "You know, I had never seen a gopher before."

Mrs. McCallum, who was born with wrongly-formed hips which have kept her on crutches or a wheelchair all her life, came from the little town of Ruddell in Saskatchewan and gophers were no stranger to her.

But Mrs. Hall was delighted with them.

"They came out just for Pearl's benefit and rolled and tumbled and put on a real show," says John. "And as well we saw deer, bears and a herd of moose."

Bedding down for the night was the tricky part of the trip.

The van is fitted with only one permanent bed — across the back, where Pearl slept and fondly called it the "Gopher Hole."

The other two beds had to be assembled by John each night, with steel legs screwed into plywood bases, and then taken apart in the morning.

Several other things had to be moved around so the van could accommodate all the beds and the two wheelchairs. All their clothes were switched each night from the rear of the van to the front and back again in the morning, with the three of them passing them along.

"It was tough but you could manage as long as you did everything in sequence," admits John, who fitted the van with a portable toilet and padding all round the walls so the women wouldn't be hurt if they were bumped.

One subject of the trip was to attend the wedding of Mrs. McCallum's nephew.

"But when we got to Ottawa we found Marjorie's sister lived on the second floor and there were two sharp turns in the staircase," says John in a tired sort of way. "It was murder getting the wheelchairs up there."

The ladies call John McCallum a model of patience and consideration but he confesses he did find it quite tiring.

"Every time we got to a town, they wanted to get out and have a look around," he says.

That was another tricky part too — pushing two wheelchairs along the sidewalk. To manage it the women each hold the other's wheelchair or lock them together, and John marches behind with a hand on each.

Would they do it again?

Oh sure, they chorus. In fact, next up is a trip for the trio by van down the west coast to Mexico.

"One thing I learned from the trip," says Pearl, "is that I have far more endurance than I thought I had."

The real endurance, though, was that of driver John, the man behind the wheel . . . and behind the wheelchairs.

—Max Low photo

Pearl Hall (left) and John and Marjorie McCallum

Monday Best Night To See New Comet

A comet discovered eight days ago will be on view over Greater Victoria this weekend if night skies remain clear.

Dr. Jeremy Tatum, astronomy professor at the University of Victoria, said today that the comet appears as a fuzzy diffused bright spot and has not yet developed the typical tail.

Best night for viewing could be Monday when the comet makes its closest approach to earth — about 242 million miles away — and will be directly overhead at midnight.

But it could be in sight with binoculars high in the southern sky between 10 p.m. and midnight over the weekend.

New Trial for Forbes?

MINNEAPOLIS (AP) Boston Bruins hockey player David Forbes appears almost certain to face a second trial on a charge of aggravated assault as the result of a deadlocked jury that ended the first trial Friday.

Forbes, 26, had been indicted after a Jan. 4 fight with Henry Boucha of Minnesota North Stars during a National Hockey League game.

The nine-day trial ended when the jury which deliberated about 13 hours over two days said it was unable to reach agreement. Jurors said the panel was deadlocked at 9-3 in favor of conviction on the lesser charge of simple assault.

Boucha, 24, was cut near the eye and suffered a fracture of a facial bone. The prosecution contended Forbes had used the butt of the hockey stick as a "dangerous weapon" in the attack, breaking the unwritten rule of hockey that says sticks and glove are dropped before a fight.

Attorney Gary Flakne, trying his first case as prosecutor, left little doubt there will be a second trial. The hung jury did not remove the charge against Forbes.

"I feel he's guilty and I'm inclined at this point to say yes. I'd like a new trial," Flakne said.

Flakne, a former Republican state legislator, said he will again prosecute if there is a second trial. A hearing was set for Aug. 5 at which Flakne will either ask for a new trial date or dismiss the indictment.

Flakne had argued that "a crime is a crime, no matter where it occurs."

"The criminal law applies to everyone," he said after Friday's discharge of the jury. "Just because you happen to wear a uniform doesn't exempt you."

Defence lawyer Ron Meshbesher had argued that it was a "home town" prosecution, one that would not have been brought had the injury occurred to a foe of the North Stars.

Meshbesher said he was satisfied with the hung jury.

"My client is in the same position he was before this happened Jan. 4. He's not guilty of anything."

Conviction on a charge of aggravated assault carries a maximum penalty of five years in prison and a $5,000 fine. Conviction on the lesser charge of simple assault could be punished by 90 days in jail and a $300 fine.

Forbes was disappointed and hung his head as he sat with his lawyer in the courtroom.

"I've been bewildered for two weeks and I'm still bewildered. I can't figure what the hell is going on."

Even without a verdict, Forbes said the trial is certain to have an effect on NHL play against the North Stars.

"I don't know who's the first team that comes in here next year, but whoever it is will have to think about this," Forbes said.

Walter Bush Jr., president of the North Stars, was pleased with the outcome.

DAVE FORBES
. . . bewildered

SYDNEY KEEPS JUNIOR TITLE

SEATTLE — Sydney Thomson, the talented 16-year-old from Victoria's Royal Colwood course, continued her parade of "firsts" in the Pacific Northwest Golf Association's junior women's championship.

The first Canadian ever to win the PNGA junior miss crown, Sydney became the youngest to score successive victories by successfully defending the title Friday with a 7-and-5 victory over Tacoma's Patty Curtiss.

Peggy Conley of Spokane, the only three-time winner, was the youngest when she won as a 14-year-old. However, Miss Conley scored consecutive triumphs when she was 16 and 17.

Sydney, strongly favored to retain her B.C. crown was in command at the start of Friday's final. Collecting birdies on the second, fifth and seventh holes, the Victorian jumped into a five-up lead after only seven holes.

She was six up at the turn, then wrapped up her day's work by reeling off three straight pars, from the 12th to the 14th, to end the match.

Canadian golfers won three other flights. Kathy Hudson took the third flight while Vancouver Shaughnessy clubmate Sheila Wingham won the fourth and Patty Ross of Pitt Meadows took the seventh.

bill walker

Cheating: One of the Honorable Professions

Well, I see where the cheats are at it again. Dave Lopes of the Los Angeles Dodgers had a hit taken away from him recently because the plate umpire detected pine tar on his bat above the legal 18-inch line. But that's all right. Larceny is the other name of the game; and that goes for most sports too.

Still, with baseball, it's illegal for a player to have his bat "loaded." That's also the term used for a pitcher's spitball which is still being thrown by some whenever they need a quick out. But the baseball bat is another matter and most fans probably don't realize it is against the rules to have an inner lining of cork or whatever. Craig Nettles of the New York Yankees knew all right and he got away with it until one night last year when his bat broke and the umpire spotted the illegal filling. Did Nettles get suspended? He did not. He just lost all his bats.

Manager Earl Weaver of the Baltimore Orioles has readily admitted that when he was in the minors, his players used "loaded bats"; and, with a cork centre, that's when the long fly balls start bouncing off or going over the wall.

The bat problem is an appeal play; and if an umpire can't cut up a bat on the spot, he can measure it because an oversize bludgeon is illegal as well.

In days gone by, Duke Snider used to pound nails into his bat, while others went to their favorite carpenters to get their weapons weighted and catchers showed up with over-sized mitts the better to catch knuckleballers.

'Tilting' the Odds

So, it's all part of gamesmanship. And hockey isn't any different. Goalkeepers will get by with oversized pads just so long as they don't get caught. Players will use a stick with too much hook on it until the opposing coach asks the referee to measure it. Injured players will play (and fight) with casts on their wrists endangering the well-being of whoever happens to come in contact with it.

Icemakers can slow down the ice, if need be, when a fast-skating club is coming to town. Which is akin to that old baseball trick before artificial turf replaced grass. Groundskeepers took their orders to let the grass grow if their home-team starter that day threw curves, down and in; or they might tilt the third-base line so a ball would roll out if the visitors had some good bunters and speedy base runners.

Perhaps that's where the word "tilt" came from. At any rate it has been used in basketball. Drop the front of the basket rim a bit for the home team in the first half and then repair the offending basket at halftime after the complaint has been registered.

In the recent British Open there was a discussion by committee members on how to police the golfers to see if they were using the proper-size ball. It was ruled out because most golfers use balls given them by manufacturers; and imagine the hue and cry that would have been raised if one was found to be under-size. Perhaps none were, but the committee wasn't that certain.

Simply Taking Orders

Horse racing isn't lily-white either despite the many precautions that are taken. For who's to know if a trainer is going all out for a win, or is waiting for another day when the odds are better?

And it's not always the jockey's fault. He is simply taking orders. Why harm an animal if "it's coming off an injury" and "needs the race"? Besides, the jockey will need work the next week too. I wouldn't say that the true fishermen deliberately cheat, but then why do derby officials always ask to see the bigger fish, and examine them closely?

It's the norm rather than the exception. Does every golfer call a stroke on himself when the ball moves as he addresses it? Does a ballplayer ever admit he trapped the ball and really didn't catch it? Does a tennis player always call an "out" fairly? Do curlers sometimes kick a rock away too soon on a measurement? How often does a curler admit sliding over the hog line and ruling his own rock out of play? In world bridge the players have more signals than lights at the roundabout; and if you've got a table-tennis table in your basement, here's how to get back at your neighbor.

Put toothpaste on the balls and they'll do tricks you never dreamed of. That's what the Chinese did in their matches against the U.S. But alas, they got caught. That was their sin, and why they were black-balled and their victories taken away from them. In table tennis, at least, cheating is NOT an honorable profession.

PAINFUL OMEN of troubles to come is felt by New York third baseman Graig Nettles in first inning of American League game Friday night in Arlington, Texas. Pepe Tovar of Texas Rangers slides safely into base as ball thrown from outfield bounces off Nettles' head. Tovar didn't score, but Rangers collected tally in seventh inning to defeat slumping Yankees 1-0. (AP Wirephoto)

Missing the All-Star Game Made Gaylord Feel Better

By The Associated Press

Making the baseball all-star team can make a pitcher feel good. Not making it made Gaylord Perry feel even better.

"The all-star break was the best thing that could have happened for me," Perry said after outdueling New York ace Catfish Hunter Friday night, hurling a four-hitter for Texas Rangers and riding Mike Cubbage's run-scoring single in the seventh inning to a 1-0 victory over the Yankees.

In other American League action, Milwaukee Brewers beat California Angles 2-0, Chicago White Sox shut out Detroit Tigers 4-0, Baltimore Orioles beat Minnesota Twins 9-6, Boston Red Sox defeated Kansas City Royals 9-3 and Oakland A's edged Cleveland Indians 7-6.

"After I pitched last Thursday in Boston," Perry said, "manager Billy Martin told me to just go ahead and go home and get my family moved to Texas then relax and forget about baseball.

"It was good to get away for a while. It was like a long four years, that first half of the season. That's the first time I've had four straight days off like that in a long time and I definitely think it helped.

"I felt like I had better stuff tonight than any other time this season," added Perry, who struck out four and walked two en route to improving his record to 8-14.

Hunter, 12-9, matched him with shutout innings until the seventh, when Lenny Randle walked and came around on singles by Toby Harrah and Cubbage.

California's Nolan Ryan, 10-10, absorbed his seventh consecutive loss against Milwaukee. His last victory was a two-hitter over the Brewers. Jim Slaton was the loser in that one. This time, for the sixth time in a row, he was the winner, hurling a six-hitter.

Bobby Sheldon opened the fifth inning for Milwaukee with a bloop single and took third on a double by Gorman Thomas. The runs scored on a wild pitch by Ryan and Robin Yount's grounder.

Carl Yastrzemski and Jim Rice highlighted a 13-hit attack with home runs to rout Kansas City and give Boston its ninth consecutive victory.

In the National League, Tony Perez hit a grand-slam homer to lead Cincinnati Reds in a 10-3 victory over the Expos at Montreal. The win preserved the Reds' 12½-game lead in the West Division over Los Angeles Dodgers who rallied for a 4-3 win over Pittsburgh Pirates while Atlanta Braves beat New York Mets 4-3, Philadelphia Phillies defeated Houston Astros 7-4, San Diego Padres beat Chicago Cubs 4-2 and San Francisco Giants beat St. Louis Cardinals 2-1 in 10 innings.

Late Additions Touch Off Winning Surge for Tony's

The last players to join Tony's Holding were first in line to help the Stuffy McGinnis Men's Softball League team on Friday.

Rookie Dave Williams and veteran Jack White, signed just before the June 30 deadline, ignited the winning splurge in the sixth inning to carry Tony's to a 3-2 victory over Royal Oak Sporting Goods at Central Park.

Trailing 2-1, Williams led off in the sixth with his second hit of the game, took second on Mark Perkins' sacrifice and then scored on White's double. White took third moments later on a wild pitch and scored the winner on an infield putout.

Pat Coffey went the distance to gain credit for the victory that lifted Tony's into a sixth-place tie with Sooke Merchants.

Williams, who scored Tony's first run, has hit safely in four of the five games he has played since joining Tony's.

Metro Toyota struck for four runs in the first inning and went on to defeat William Head Steelers 7-4 in a Heywood Men's League encounter.

Jim Tarbuck and Ray Adams each collected two hits to pace the winners.

★ ★ ★

STUFFY McGINNIS

	W	L	T	Pts
Seaboard Const.	18	7	1	37
Ingraham Hotel	18	5	0	36
Royal Oak	15	12	0	30
Nanaimo A and B	12	9	1	25
Port Angeles	11	14	0	22
Sooke Merchants	10	17	0	20
Tony's Holdings	10	16	0	20
Mike's Sports	7	21	2	16

Tony's Holdings 000 102 x—3 4 1
Royal Oak Sports 200 000 0—2 5 0
Pat Coffey and Jack White; Ken Fox, Larry Cole (6) and Bob Gray.

HEYWOOD AVENUE

	W	L	Pct.	GBL
Capital Builders	11	3	.786	—
Eagles	11	4	.733	½
Tony's Victoria	10	6	.625	2
Webb and Trace	8	6	.571	3
London Boxing Club	7	8	.467	4½
Metro Tovota	6	8	.428	5
Molsons	4	10	.288	7
William Head	1	13	.071	10

WINNER IN PITS

SILVERSTONE, England (AP) — Emerson Fittipaldi of Brazil was declared the winner of the British Grand Prix auto race today after seven cars crashed on the wet Silverstone track.

None of the drivers was injured seriously. Mark Donohue of the United States was one of the drivers involved in the crashes.

The race was stopped after 57 laps of the scheduled 67-lap event because of heavy rain.

Fittipaldi was in the pits for a tire change when the race was stopped and he was declared the winner.

Countryman Carlos Pace was listed as runner-up and Jody Scheckter of South Africa, also involved in one crash, was third.

Two Trios in Tie

VANCOUVER — The Jessie Kinneard trio from Victoria and North Vancouver's Nell Hunter shared the lead as the British Columbia women's triples championships headed moved into today's windup round.

Mrs. Kinneard, Flora Martin and Marie Sage ran their won-lost record to 3-1 Friday.

The Victoria trio suffered its only loss by losing 16-13 to clubmates Sue Belton, Vancouver Island's other representative in the six-team, round-robin.

Play continued today with Mrs. Kinneard's squad meeting Peggy Waine while Mrs. Hunter went against Barb Crick of New Westminster.

Optimists Reach Final

A strong, one-hit performance by Scott Cathcart on Friday powered Saanich Evening Optimists to the final of the Lower Island's 13-year-old Babe Ruth baseball championships.

Cathcart's hurling and a six-run second inning highlighted Saanich's 8-0 victory over Sidney at Reynolds Road Park.

Cathcart allowed only a second-inning single. Drew Porter opened scoring for Saanich with a first-inning homer.

Saanich met undefeated Gordon Head this afternoon. Should Optimists win this afternoon, it would force a playoff game at 6:30 tonight.

Harrington Tops Seniors Tourney

Ray Harrington rolled in a 12-foot birdie putt on the final hole to finish with a par-matching 65 and capture top honors in the Vancouver Island Seniors Golf Association's first tournament at Cedar Hill.

It was the best-ever round at Cedar Hill for Harrington, a former president and club captain. Harrington, whose previous best was a 66, won the all-divisions' prize by a four-stroke margin over Ken Hincks of Royal Colwood.

Aldon King of Uplands, 74-15—55, won overall low net honors while Neil McCallum of Cedar Hill was runnerup, 81-21—60.

Hincks took first place in the 7-15 handicap division, finishing three strokes ahead of Colwood clubmate Hugh Thorburn. Alex Wilson of Colwood and Cowichan's Don Davis were 1-2 in low net scoring for the 7-15 division.

Results of other divisions:

16-18 Handicap
Low gross: Bill Zier, Colwood, 74; 2, Al Speight, Glen Meadows, 77.
Low net: Harry Tobin, Glen Meadows, 75-16—59; 2, Bill Hocking, Ardmore, 79-18—61.

19-21 Handicap
Low gross: Ted Martin, Glen Meadows, 76; 2, Don Garland, Glen Meadows, 80.
Low net: Joe Cain, Cedar Hill, 79-20—59; 2, Merv Coulter, Colwood, 81-20—61.

22-24 Handicap
Low gross: Bob Todd, Gregarah, 82; 2, Ron Schearer, Glen Meadows, 84.
Low net: Dr. Ray Newby, Cedar Hill 83-23—60; 2, Clem Such, Cedar Hill, 87-24—63.

Eaton Slides Past Haslam

By JIM CRERAR
Times Staff

MT. VERNON, Wash. — Mud is the great equalizer in car racing, too. Just ask Roy Haslam.

The Victoria stock car driver made that discovery on the dirt track at Skagit Speedway. Points leader after winning the third race of the International Drivers Challenge series at Western Speedway last Tuesday, Haslam failed to qualify for the 75-lap "A" main event in the fourth race of the series and dropped to third place in the points scramble.

The new leader is Ron Eaton of Tacoma, with Rick O'Dell of Victoria in second.

Eaton won the main event on a slippery clay track at Skagit, limping across the finish line with a cracked rear axle and the left side of his 1970 Chevelle almost sheared off.

He was one of six drivers in the starting field of 18 to complete the war of attrition.

Not surprisingly, a pair of local drivers from Bellingham followed Eaton. Gary McAuley was second and Art Hillstead was third.

O'Dell,, recovering from an early pit stop to repair a bent fender that was rubbing on a tire, drove steadily through a series of crashes and breakdowns by his rivals to finish fourth.

Haslam is inexperienced on the dirt and had a bad two laps in the time trials.

He wound up qualifying for the "B" main event and also survived a spinout to finish third, catching fellow-Victorian Bill Price late in the 50-lap race. Price was fourth.

Don Hall of Tacoma won it, with Don Waterman of Portland second.

The results left Eaton with 463 points in the drivers' standings while O'Dell moved from third to second with 419. Haslam is third with 410.

Fifth race of the series goes tonight at Spanaway in Tacoma and the windup is Sunday afternoon at Portland Speedway.

A couple of Indianapolis 500 veterans, Rolger Ward and Bill Cheesbourg, were in control of Friday's "A" main but both ran into heartbreaks at the end.

Cheesbourg, from Tucson Ariz., blew an engine on lap 56 after leading from lap 13. He was immediately hit from behind by Don Crow of Boise, Idaho. Eaton then hit Crow, and it looked like Haslam, watching from the sidelines, might emerge with his point lead intact.

But such was not to be. Eaton got back into the race and set out after Ward, who was well in front and on his way to what should have been his first victory in the IDC series.

But ill fortune struck down Ward, a 55-year-old two-time Indy winner from Los Angeles. With three laps to go, his right rear tire blew and he htd to drop out.

Roy Smith Bids To Protect Lead

Roy Smith of Victoria, currently leading the Washington Racing Association driver points race, will be out to protect an ever-narrowing margin in the 12th annual Strawberry Cup race for super-modifieds tonight at Western Speedway.

Smith has accumulated 1,056 points but finished second to John Tharpe of Alderwood Manor, Wash., in five of the last six main events. Tharp now has 919 points while Bob Cochran of Edmonds, Wash., occupies third place with 559.

Don McLeod of Tacoma, the defending-chanmpion in the 50-lap feature race, holds down fourth spot with 514 points and will try to become the fourth driver to take the Strawberry Cup two years in a row.

Smith won it in 1970 and '71, his brother Al Smith became the only three-time winner with victories in '66, '67 and '69 and Ross Fontes of Alderwood Manor finished first in '72 and '73.

	Pts.
Roy Smith, Victoria	1,056
John Tharp, Alderwood Manor, Wash.	919
Bob Cochran, Edmonds, Wash.	559
Don McLeod, Tacoma, Wash.	514
Jerry Fanger, Eugene, Ore.	426
Dennis Anthony, Seattle, Wash.	354
Mike Blackstock, Alderwood Manor, Wash.	342
Dick Wilskey, Seattle, Wash.	304
Gordy Stewart, Alderwood Manor, Wash.	210
Gerry McLees, Seattle, Wash.	197

SUPER MODIFIEDS
SATURDAY NIGHT
W.R.A. SANCTIONED

ROY SMITH
POINT LEADER

JOHN THARP
2nd IN POINTS

• STRAWBERRY CUP RACE •
• 50 LAP MAIN •
• TROPHY DASHES • HEAT RACES •
TIME TRIALS 7 p.m. RACING 8 P.M.
Adults: $3.00; Students and O.A.P. $2.50
CHILDREN 6-12 $1.00
WESTERN SPEEDWAY

Hawaii Leis Possess Stiff One-Two Punch

Hawaii Leis will have two former Wimbledon singles champions in harness Thursday for their World Team Tennis appearance at Memorial Arena.

John Newcombe and Margaret Court are both three-time winners and they will lead the Leis in Thursday's game against Los Angeles Strings.

The two clubs will first meet Monday in Hawaii and that will be Newcombe's first competition in several weeks since sustaining a leg injury in a WTT match in Pittsburgh.

The injury kept the lanky Australian from seeking a fourth Wimbledon singles title and a sixth doubles crown earlier this month.

The Strings will also have a former Wimbledon champion in their lineup.

Rosie Casals has won five doubles titles, her last in 1973. She was also ranked No. 1 in U.S. doubles last year with Billie Jean King.

And in the 50 WTT singles matches she played last year for Detroit Loves, she won 40.

Another top performer with the Strings is Bob Lutz, in his first year with the league.

Together with Stan Smith, he was ranked first in U.S. doubles last year while in 1972 he defeated Tom Okker and Newcombe for the U.S. professional championship.

Following their game against the Strings, the Leis will play twice more in Victoria: on July 28 against Cleveland Nets and on July 29 against San Diego Friars.

MARGARET COURT
. . . here next week

Elder Thinks of Masters After Grabbing Slim Lead

SUTTON, Mass. (AP) — The traumatic experience of being the first black to play the Masters put Lee Elder in a slump both before and after that famed spring tournament in Augusta, Ga.

But he's looking for a chance to try it again.

"I'm looking forward, after I win here, to going back again," Elder said after his eagle-spiced, four-under-par 67 had given him the lead in Friday's second round of the $200,000 Pleasant Valley Golf Classic.

"I'm very happy to be in this position," the 41-year-old Elder said after compiling a two-round total of 135, seven under par for two trips over the 7,119-yard Pleasant Valley Country Club course. "Now the other guys have to catch me."

One shot behind is Lee Trevino, whose 66 was the best round of the day.

"It was a really good, solid round—the first I've had in some time," Trevino said.

The subdued Trevino is still on the mend from a lightning jolt he received in his last American start, the Western Open.

"I'm not able to do all my exercises yet," he said. "I used to skip rope 200 times. I tried it last night. I got to 45 and had to quit. But I'm just glad to be able to hop up and down. I get tired pretty easy, but other than that I'm okay."

Another stroke back, two shots behind the leader at 137, were Rod Curl, Ben Crenshaw, George Johnson and Bud Allin. Curl, the first-round leader, slipped to a 71, Allin shot a 67 and Johnson and Crenshaw each had 68.

George Knudson of Toronto shot his second consecutive 69 and was still in strong contention at 138 along with Hale Irwin, who shot a 68.

Elder started on the back nine and made his whole round in a string of four holes beginning on the 15th. He scored from 25 feet there, then ran in one from about 40 feet on the next hole. He made par on the next, missing a short birdie putt.

Then, on the 18th, he lifted a sand wedge third shot from 101 yards out. It hit in front and to the right of the pin, hopped left and ducked into the hole for an eagle. That put him four under par for four holes and he matched par the rest of the way home.

Lee Elder	68-67—135
Lee Trevino	70-66—136
Rod Curl	66-71—137
Bud Allin	70-67—137
George Johnson	69-68—137
Ben Crenshaw	69-68—137
Hale Irwin	70-68—138
George Knudson	69-69—138
Mac McLendon	70-68—138
Danny Edwards	70-68—138
Chuck Courtney	68-71—139
Jim Simons	69-70—139
Dave Stockton	70-69—139
Homero Blancas	70-69—139
Lanny Wadkins	72-67—139
Dave Eichelberger	70-70—140
Vic Regalado	73-67—140
Bob Goalby	70-70—140
Eddie Pearce	68-72—140
Mark Hayes	69-71—140
Bob Murphy	73-67—140
Art Wall	69-71—140

McFall Takes PNGA Crown

RICHMOND (CP) — Petite Flo McFall of the Quilchena club in this municipality south of Vancouver, won the Pacific Northwest Golf Association women's championship Friday, and her clubmate, Bob Mitchell, moved to within one match of taking the men's title.

Miss McFall scored a 4-and-3 victory over young Lorna McPherson of Vancouver Point Grey in their scheduled 36-hole final at the Richmond country club.

She led by five holes after the first 18.

Mitchell made it to today's 36-hole men's final at his home course with a one-up triumph over George Jonson of Seattle.

The other 36-hole semi-final also went the distance, with Lenny Brannen of Seattle winning by the same score over Peter Nilles, also of Seattle.

Mitchell, the 1974 B.C. amateur champion, was one down after 18 holes. He was still one down after the 33rd hole, but won both the 34th and 35th and then matched Jonson's closing birdie on the final green.

Brannen and Nilles exchanged leads several times before Brannen won two of the last three holes with pars to pull out the victory.

Brannen led by four holes at one point but then lost four straight holes early in the afternoon 18. He fell two holes behind when Nilles chipped in for a birdie at the 31st hole. But Brannen birdied the 14th and then took the 16th and 17th holes for the victory.

KEEP YOUR BOAT AFLOAT

HORWOOD MARINE
Phone 385-1451
Johnson at Blanshard
Volvo Parts and Accessories
Teleflex Cables
San Juan Fresh Water Cooling

STAN IS BACK TO FACE VIKINGS

Stan Kern has returned and Victoria Bates are hoping they can all return to excellence on the diamond.

Kern, a mainstay of the Victoria pitching staff, is back in town after a brief vacation following the Bates' triumph earlier this month in the 14-team Centennial international fastball tournament in Hull, Quebec.

And he will be in the lineup for Victoria's foun Pacific Coast Fastball Leaue games this weekend against North Vancouver Roadhouse Vikings at Royal Athletic Park.

The two clubs play tonight at 7 and 9 p.m. and again Sunday at 1 and 3 p.m.

In Kerns' short absence, Bates failed to demonstrate the awesome power they displayed at the Hull event, where they had 63 hits and 18 home runs in just seven games.

Last weekend, they split their four games. Saturday, they edged Vancouver Magicians 1-0 and 3-2 and Sunday they lost 6-0 and 2-1 to the Vikings.

They had just 25 hits for those four encounters and committed seven errors, five in one game against the Vikings.

Bates will also get a stiff test Wednesday when they take on the touring New Zealand national team, third ranked in the world, in a doubleheader at Royal Athletic Park. The first game will start at 7 p.m.

Salmonbellies Catch Macs

NEW WESTMINSTER — New Westminster Salmonbellies have forced Victoria McDonalds to move over and share second place in the Western Canada Major Junior Lacrosse League.

Bellies pulled even with the Macs Friday by defeating fourth-place Richmond Roadrunners 24-20 at Queen's Park Arena. Victoria, however, has the benefit of two games in hand.

The Macs get a chance to pull ahead tonight by visiting Richmond.

Allan Hughes powered Westminster's attack Friday with six goals while Ivan Tuura added five. Tom Smith, Jim Curley, Mario Govorchin and newly-acquired Gary Holte each scored twice.

Frank Nielsen, Rico Bellusci, Dave Cochrane and Bob Karl all scored three times for Richmond.

	P	W	L	T	F	A	Pts
Burnaby	21	18	2	1	352	249	37
VICTORIA	20	10	9	1	298	304	21
New West.	22	10	11	1	314	299	21
Richmond	20	8	11	1	265	265	17
Coquitlam	21	4	17	0	242	363	8

Next game: tonight — VICTORIA at Richmond.

Carnarvon Retains Title Hopes

Defending champion Capilano, Burien, Wash., West Vancouver and host Carnarvon started out today as the only survivors in the Carnarvon Pony League's annual "rookie" all-stars baseball tournament for 13-year-olds.

Capilano joined Burien in the winners' bracket final by tripping Layritz 6-3 Friday. Carnarvon then became the only Island team with a title chance by eliminating Layritz 8-2.

West Vancouver stayed in the running by dropping Triangle 4-1 in Friday's only other game.

Action resumed this morning at 11 a.m., winds up after a 6:15 game this evening, and continues with the tournament finale Sunday, starting at 1 p.m.

Layritz	100 020 0— 3 3 1	
Capilano	112 011 x— 6 9 2	

Ken Kroeger, Charlie Burnham, (4) and Daryl Stone; Ray Martin, Charlie Cochran (4), Stu Spencer (7) and Curt Edwards.

Triangle	100 000 0— 1 4 2	
West Van.	300 001 x— 4 3 3	

Daryl Krupa, Joe Devison (4) and Rob Rye; John-Erick Thompson, Mark Baius (5) and Kevin Dye, John-Erick Thompson (5).

Carnarvon	240 020 0— 8 9 1	
Layritz	011 000 0— 2 7 1	

Glen McLean, Dave Davis (4), Byron McLean (7) and Joe Mildenberger; Charlie Burnham, Daryl Stone (3) and Ken Kroeger.

Americans Earn Berth in Final

Pitching finally joined the American League act and the Allenby Park representatives enjoy the big advantage in the Greater Victoria Little League baseball championships.

Paul Russell tossed a one-hitter Friday as Americans advanced to the district final with a 6-2 victory over Beacon Hill.

After posting their third straight win, Americans now can sit back and watch Beacon Hill, Esquimalt and Triangle battle it out to determine the other finalist. The survivor from the losers' bracket must defeat American League twice in order to win the double-knockout playoffs.

Play continues tonight with Esquimalt facing Triangle at the Lampson Street Park. Tonight's winner plays Beacon Hill on Sunday for the right to move to the final on Monday. If a playoff is necessary, it will be played Tuesday.

Russell provided American with one of its best pitching performances. But the hitting that has featured the Allenby Park gang's earlier outings continued. Catcher Dave Studders unloaded a two-run homer in the second inning and Chris Ray's two-run double highlighted a four-run splurge in the third.

American	024 00x— 6 7 1	
Beacon Hill	020 000— 2 1 0	

Paul Russell and Dave Studders; Dallas Moen, Don Hardo (3) and Gordon Marshall. Home runs: American — Dave Studders.

Sussex Draws With Aussies

HOVE, England (Reuter) — Australia drew its cricket match against Sussex which ended Friday.

Scores: Australia 402 for seven declared and 334 for five; Sussex 401 for six declared.

Rick McCosker hit 115 for the Australians to complete his second century of the three-day match. It was the sixth century in the high-scoring match. McCosker made 111 in the first innings. He became the first Australian batsman to make two centuries in a match in England since Jim Burke in 1956.

SPORTS MENU

TONIGHT

CAR RACING
7 p.m. — Time trials for Washington Racing Association modified and spring car competition for the Strawberry Cup, Western Speedway.

SOFTBALL
7 and 9 p.m. — Pacific Coast League, doubleheader, Victoria Bate vs. North Vancouver Roadhouse Vikings, Royal Athletic Park.

BASEBALL
6:30 p.m. — Continuation of Greater Victoria Little League championship tournament, Lampson Street Park.

SUNDAY

CAR RACING
12 noon — Victoria Motor Sport Club slalom, DND parking lot off Wilfert Road in Colwood.

ARCHERY
9 a.m. — Continuation of 47th annual Pacific Northwest Association championships, Lambrick Park.

BASEBALL
10:30 a.m., 1, 3:30 and 6:30 p.m. — Continuation of B.C. 14- and 15-year-old Babe Ruth championship tournament, Sanscha Park.
1 p.m. — Final of Carnarvon Pony League rookie tournament (another game at 3 p.m., if necessary), Carnarvon Park.
2 p.m. — Continuation of Greater Victoria Little League championship tournament, Lampson Street Park.
1 and 3 p.m. — Victoria Senior Amateur League, interlocking doubleheader, Greaves Movers vs. North Shore (Vancouver Metro League), Lambrick Park.

SOFTBALL
9 a.m. — Final day of B.C. juvenile girls' championship tournament, Lochside Park.
1 and 3 p.m. — Pacific Coast League, doubleheader, Victoria Bate vs. North Vancouver Roadhouse Inn Vikings, Royal Athletic Park.
6:15 p.m. — Stuffy McGinnis Men's League, Seaboard Construction vs. Tony's Holdings, Central Park.
2, 4 and 6 p.m. — Stuffy McGinnis Men's League, tripleheader, Sooke Merchants vs. Nanaimo A and B Construction, Sooke.
1 and 3 p.m. — Victoria Senior Women's League, CJVI Vicettes vs. Stockers North Americans, Ingraham Hotel vs. MacDonalds Furniture, Central Park.
2 and 6:30 p.m. — Heywood Men's League, Metro Toyota vs. London Boxing Club, Capital Builders vs. Tony's Holdings, Heywood Avenue Park.

CRICKET
1:30 p.m. — District Association, Cowichan vs. Nanaimo, Shawnigan Lake.

MONDAY

BASEBALL
3:30 and 6:30 p.m. — Continuation of B.C. 14- and 15-year-old nament, Sanscha Park.
6:30 — Final game in Greater Babe Ruth championship tour-Victoria Little League championship tournament, Lampson Street Park.
6:30 p.m. — Victoria Senior Amateur League, Greaves Movers vs. Kubiceks, Lambrick Park.
6:15 p.m. — Stuffy McGinnis Men's League, Tony's Holdings vs. Seaboard Construction, Central Park.
7 p.m. — Victoria Senior Women's League, Stockers North Americans vs. Esquimalt Combos, Seaboard Construction vs. CJVI Vicettes, Hyacinth Park.
6:30 p.m. — Sidney Men's Association, KOA vs. Cloverdale Paint and Paper, Sanscha Park.

Unitog Canada Ltd.
UNIFORM RENTALS

For a Proud and Profitable Image, Install Uniforms in Your Firm!
Uniforms co-ordinate the appearance of your personnel, build prestige for your business, and promote efficiency on your staff. Ask to have our representative call on you with complete information
PHONE 382-4266
NU-WAY CLEANERS LTD.
420 William St. Victoria
Unitog Representatives for the Greater Victoria Area.

QUALITY SOUND-FACTORY PRICES
7.98 NO! 6.98 NO! 5.98 NO!
3.98 YES!
For the latest in new 8-track tape buying. Eg. "Captain Fantastic"—Elton John, "Welcome to my Nightmare" by Alice Cooper, "Sheer Heart Attack"—Queen, "4-Wheel Drive" B.T.O., Suzi Quatro, Neil Sedaka, Elvis, Charlie Rich, George MacRae, Foghat, Beach Boys, ZZ Tops, America, Beatles, and many more in unlimited quantities.
Also—car stereos, components, speakers, installations, and tape repair.
FACTORY SOUND CENTRE
661 E. BURNSIDE (next to Island Muffler) 385-7631

Rugged Volleyball Test For Canadian Nationals

56—RUGGED—Times sports

Victoria volleyball fans will get a chance to see the world's top-ranked women's team in action Friday at the University of Victoria's McKinnon Building.

The occasion will be a match between the national teams of Canada and Japan, winner of the world championship last October in Mexico City.

The Victoria stop is one of seven across Canada as part of a double round-robin tournament that includes the United States and the U.S.S.R., runner-up to Japan at the world championships.

Other tournament sites will be Montreal, Ottawa, Toronto, Winnipeg, Saskatoon and Vancouver, where the action concludes July 26.

The Japanese team will contain at least eight players expected to perform at the 1976 Olympics, Val Kellar of the Canadian Volleyball Association has announced.

Ranked 11th internationally, Canada will have six players from B.C. in its lineup against Japan. They are Audrey Vanderveiden of Burnaby, Patty Olson of Surrey and Debbie Heeps, Diane Murray, Kathy Bickerstaff and Carole Bishop of Vancouver.

Preceding the 7:30 p.m. contest between Japan and Canada will be a 6:30 p.m. women's match between the Duren club team from West Germany and the B.C. Pacific Rim squad.

GLOBAL PAVING
Phone 383-1614
ATTENTION
SPECIAL SUMMER PRICES

VIDEO EQUIPMENT RENTALS
STV
592-6522

NOTICE TO FISHERMEN
WEST BAY CHARTERS BOOKING OFFICE
is now conveniently located at
ROOM M12
EMPRESS HOTEL
635 HUMBOLDT ST., VICTORIA, B.C.
Westfall Sporting Ventures Ltd.
386-0053 384-2165 479-8434

5th Annual
PACIFIC HOCKEY SCHOOL
Pearkes Arena

Three 7-Day Sessions in August
Aug. 10th-16th. Aug. 17th-23rd.
Aug. 24-30th.
COACHING STAFF INCLUDES:
PLAYERS FROM N.H.L., W.H.A. and Victoria Cougars
For Further Information, please call:
RAY'S SPORTS CENTRE LTD.
478-3606 (Colwood Corners)
385-6312 (1692 Douglas)

COUNT DOWN to SUPER TENNIS

JULY 24th, 28th, 29th
MEMORIAL ARENA
7 DAYS 6 DAYS 5 DAYS
ONLY 4 DAYS LEFT
BUY YOUR 3-NIGHT SERIES TICKETS NOW
ONLY $12.00 or $5.00 PER GAME
• JULY 24th GAME •
John Newcombe, Margaret Court, Owen Davidson, Helen Gourlay VERSUS Geoff Masters, Rosie Casals, Ross Case, Bob Lutz
AND MANY MORE . . .
TICKETS AVAILABLE
• MEMORIAL ARENA • EATON'S BOX OFFICE • McPHERSON PLAYHOUSE
World Team Tennis Brought to You by Island Indoor Tennis, Inc.

It Was Calm in Cali For Opening Show

CALI, Colombia (CP) — The second world aquatic championships officially opened Friday night in a colorful 90-minute program watched by more than 50,000 people.

The mammoth Pascual Guerrero Stadium, site of some of Colombia's most exciting and violent soccer matches, was generally quiet and in a subdued atmosphere as the 39 national teams entered in the week-long competitions paraded in.

About 40 of the 57 Canadian athletes, accompanied by coaches and officials, entered the stadium dressed in brilliant red and white uniforms. Bruce Robertson of Vancouver, Canada's only gold medallist in the 1973 championships, was the flag bearer.

The games were officially opened by Harold Henning, president of the Federation International de Natation Amateur (FINA), the international governing body of aquatic sports, ending a day of anxiety for the hundreds of armed soldiers on hand for the ceremonies.

The soldiers, many of them equipped with riot helmets, night-sticks and some carrying semi-automatic rifles, were much in evidence outside the stadium.

Their presence was prompted by the state of siege governing Colombia for the last month and a brief incident Thursday afternoon involving Canada's water polo team.

The team was practising at the university pool when about 150 students surrounded the fenced-in pool, began throwing rocks and shouting at the police. The rock-throwing was only minor with no one getting hit but the verbal confrontation between students and police resulted in increased army personnel on hand Friday.

The massive opening-night crowd was unusually quiet through most of the ceremony but, naturally, had a thunderous welcome for the Colombian team when it entered the stadium last.

The games begin today with the women's springboard diving preliminaries and eight water polo games. Canada plays Holland in its first game today and meets Italy and Mexico Sunday.

The swimming events begin Tuesday with the United States men and East German women expected to dominate the pool.

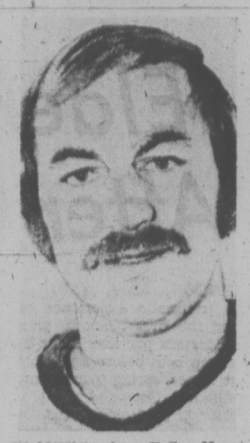

PLAYING for B.C. Heart Foundation on Sunday will be forward Mike Corrigan (above) of Los Angeles Kings, one of several National Hockey League performers scheduled to participate in benefit golf tournament at Uplands. Event gets under way at 1 p.m. Hockey pros helped raise $1,200 for Heart Fund in softball exhibition against Victoria Bates earlier this week. NHL players are instructors at Team Canada summer school at Mill Bay. One doubtful starter is Toronto Maple Leafs' Darryl Sittler, who may be forced to pass up tournament because of illness of his wife, but Uplands' committee has invited Mel Bridgman, Victoria Cougar grad who was top pick in last month's amateur draft.

Surprise for Seattle

SEATTLE (AP) — Two opposing groups seeking a National Hockey League franchise for Seattle said Friday that neither has reached an agreement to move California Seals here next season.

In fact, spokesmen for both groups seemed a bit surprised by a statement made Thursday by president Munson Campbell of the Seals that the NHL club apparently was headed for Seattle.

"We've reached no deal," said lawyer Irving Clark Jr.

"I have to talk to my people," said lawyer Vince Abbey. "But this is the first affirmative expression we have had. The inevitable is beginning to occur."

Clark, a personal friend of Bill Jennings, owner of New York Rangers, and Abbey, who recently made an unsuccessful bid for the NHL's Pittsburgh Penguins, both head groups of businessmen interested in bringing major-league hockey to Seattle.

Campbell was reported to have said Thursday in Oakland that "the way it looks now, the Seals are headed for Seattle unless something very radical happens very quickly."

Campbell's statement followed the announcement by a San Francisco investor, Mel Swig, that he no longer was interested in purchasing the financially-troubled NHL franchise.

Clark said he suspects Campbell was commenting on what appeared to be a logical move for the club rather than on a firm agreement to move it to Seattle.

"I don't think he (Campbell) really knows what's going on on the inside," said Clark.

In Montreal, NHL president Clarence Campbell said Swig did not say he was no longer interested in buying the Seals.

"What he said was this, that if the San Francisco redevelopment agency did not make an immediate decision as to the availability of the site for the building of an arena, then he would have to withdraw his offer to buy the Seals.

TO THOSE WHO MAY BE INTERESTED

R. "ROBBIE" ROBERTSON

formerly of Town & Country Texaco takes pleasure in announcing his re-engagement in the Service Station Business, now operating the

GORGE VALE TEXACO

955 Craigflower Rd. at Tillicum

COMPLETE AUTOMOTIVE SERVICE AND CAR WASH

Suspensions 'Unfair' Says Canadian Official

CALI, Colombia (CP) — The International Swimming Federation has announced the suspension for two years of a group of Canadian swimmers and officials who participated in a 1974 tour of China.

The federation, meeting prior to opening ceremonies for the second world aquatic championships, also decided that all trade names on the shoes or uniforms of athletes and officials will be banned.

Dr. Stewart Maddin, president of the Canadian Aquatic Association, said the suspension of about 20 swimmers, divers and officials means little since none of the athletes is actively competing.

"We took over-age swimmers and divers who are no longer competing because we knew if they went they would be suspended," he said.

Maddin said the only person affected by the suspension, which bars the offenders from participation in any competition under the FINA umbrella, is Ted Thomas, a coach from Edmonton. He was also forced to resign as a member of FINA's age group technical division.

"The unfairness of the ruling," Maddin said, "is that the United States broke the rules when they sent a team to China in 1973 but they only got 90 days."

FINA and track and field associations are the only remaining sports bodies that retain bans against competing in China, Maddin said. China is not a member of FINA.

Among those suspended were divers Ken Sully, Frank Groff, Kathy Lane and Kathy Rollo, and swimmers Sylvia Dockerill, Terrence James, Marilyn Roscheall, Jennifer McHugh, Shirley Cazalet, Eric Fish, Brad Shirley, John Hawes, Tim Bach and Bob Duncan.

Americans Lead

JOLIETTE, Que. (CP) — Darrell Pace of the United States held the over-all lead Friday in the men's division of the archery competition which is being staged as part of International Competitions 1975.

Pace, from Cincinnati, Ohio, now has 1746 points compared with 1739 for fellow American Richard McKinney, who is from Muncie, Ind. Ron Lippert of Kitchener, Ont., hold down third spot with 1705 points followed by Wayne Pullen of Dorchester, Ont., with 1668.

Irene Lorensen of the United States leads the women's competition with 1777 points compared with 1695 for Zebeniso Rustamova of the Soviet Union. Valentina Kovpan of the Soviet Union is third with 1689 while Linda Myers of the U.S. is fourth with 1679.

The event concludes today.

Sandra Shares Lead

NORTHFIELD, N.J. (AP) — Nancy Lopez, an 18-year-old amateur from Roswell, N.M., sank a six-foot birdie putt on the final hole Friday and tied Canadian professional Sandra Post for the second-round lead in the 30th annual United States Women's Open golf championship.

Miss Lopez and Miss Post have three-over-par totals of 147 for 36 holes.

Miss Lopez shot a two-over-par 74 to go with her first round 73 while Miss Post had a 73 after an opening 74.

Diane Patterson and first-round leader Judy Rankin trailed the leaders by two strokes.

BASEBALL SCOREBOARD

NATIONAL LEAGUE

Eastern Division

	W	L	Pct.	GBL
Pittsburgh	56	34	.622	—
Philadelphia	51	40	.560	5½
New York	44	43	.506	11½
St. Louis	43	45	.489	12
Chicago	43	49	.467	14
Montreal	36	49	.424	17½

Western Division

	W	L	Pct.	GBL
Cincinnati	62	30	.674	—
Los Angeles	50	43	.538	12½
San Francisco	42	48	.467	20
San Diego	42	50	.457	20
Atlanta	40	50	.444	21
Houston	33	61	.351	30

Cincinnati 004 400 002—10 9 0
Montreal 010 002 000— 3 10 1
Nolan 9-5, Eastwick (6) and Bench, Plummer (9); Blair 6-10, Taylor (4), DeMola (5), Scherman (7) and Foote. Home runs: Cincinnati-Perez (14th); Montreal-Carter (11th).

Houston 012 010 000—4 12 1
Philadelphia 030 000 31x—7 9 0
Richard 6-5, Granger (7) and May; Lonborg, Hoerner (5), Hilgendorf 1-0 (6), Garber (9) and Oates. Home runs: Houston—Watson (14th); Philadelphia—Schmidt (18th).

Atlanta 000 030 010—4 6 1
New York 000 001 002—3 15 4
Morton 11-9, House (6), Sosa (8), Leon (9) and Correll; Matlack 10-8, Sanders (7), Webb (9) and Grote.

Chicago 000 000 200—2 8 1
San Diego 101 000 20x—4 8 3
Burris, Wilcox 0-1 (7), Frailing (7), Zamora (7) and Swisher; Jones, Grief 2-2 (7), Frisella (8) and Kendall.

Pittsburgh 000 000 030—3 10 1
Los Angeles 011 000 02x—4 8 1
Ellis, Demery 4-3 (7), Hernandez (8) and Sanguillen; Rau, Marshall 5-6 (8) and Yeager. Home runs: Pittsburgh—Oliver (10th), Zisk (9th).

St. Louis 000 000 001 0—1 4 1
San Francisco 000 100 000 1—2 5 0
Forsch, Garman (6), Hrabosky (8), Terlecky 0-1 (10) and Simmons; Falcone, Mottitt (9), Lavelle 5-3 (10) and Rader.

AMERICAN LEAGUE

Eastern Division

	W	L	Pct.	GBL
Boston	52	37	.584	—
Milwaukee	47	43	.522	5½
New York	45	43	.511	6½
Baltimore	43	44	.488	8
Cleveland	40	48	.455	11½
Detroit	40	49	.449	12

Western Division

	W	L	Pct.	GBL
Oakland	57	32	.640	—
Kansas City	47	43	.522	10½
Chicago	42	46	.471	14½
Texas	43	49	.462	15½
California	41	52	.441	18
Minnesota	39	50	.438	18

New York 000 000 000—0 4 1
Texas 000 000 10x—1 5 1
Hunter 12-9 and Munson; Perry 8-14 and Sundberg.

Detroit 000 000 000—0 4 0
Chicago 000 400 00x—4 6 1
Ruhle 8-6, Reynolds (4), Walker (6), Hiller (8) and Freehan; Kaat 14-6 and Downing.

Kansas City 000 100 002—3 6 2
Boston 231 110 01x—9 13 1
Busby 11-8, Mingori (4) and Healy; Lee 11-6 and Fisk. Home runs: Kansas City—Killebrew (11th); Boston—Yastrzemski (11th), Rice (15th).

Oakland 111 001 300—7 9 0
Cleveland 030 000 111—6 9 0
Bahnsen, Abbott 4-2 (3), Lindblad (7), Fingers (8) and Tenance; Bibby 4-10, Buskey (6), Beene (7) and Ellis, Sudakis (9). Home runs: Oakland—Rudi (12th); Cleveland—Lowenstein (7th), Brohamer (4th), Carty (6th).

California 000 000 000—0 6 0
Milwaukee 000 020 000—2 6 0
Ryan 10-10 and Rodriguez; Slaton 9-8 and Moore.

Minnesota 010 014 000—6 8 0
Baltimore 000 800 01x—9 9 2
Goltz 7-7, T. Johnson (4) Burgmeier (7) and Borgmann; Cuellar 8-6, Miller (6) and Hendricks. Home runs: Baltimore—Hendricks (5th), May (14th, 15th).

ARCHERS IN ACTION

Top-ranked archers from throughout the Pacific Northwest, including defending champion Ed Eliason of Seattle, converged on Lambrick Park this morning for the 47th annual Pacific Northwest Archery Association championships.

The tournament winds up Sunday.

Victoria Pair In Semis At Portland

PORTLAND — Andrie Levey and Jennifer Bland, both upsetting the seeding committee's form, have reached the semi-finals of the Pacific Northwest junior tennis championships.

Miss Levey recorded the biggest upset by defeating top-seeded Teney Stewart of Hawaii 6-1, 3-6, 6-0 Friday at the Portland Tennis Centre. Miss Levey moves into the semi-finals of the girls 14 and under division along with Jennifer, who knocked off the No. 3 seed earlier.

Three other Victoria players — Brenda Cameron, Nina Bland and Wendy Barlow — were eliminated from their divisions earlier this week.

RACING RESULTS

EXHIBITION PARK

First Race — Claiming, $2,050, maiden, three-year-olds, one and one-sixteenth miles.
Cabinet Minister (Phillips) $11.00 $5.20 $3.50
Jacks Crystal Ball (Salas) 4.00 3.60
Tuesday's Song (Barroby) 3.60
Also ran: Sevenworth, Clintavon, Under Pressure, Nanaimo Queen, Fleet Marco, Good People, Oh Sojpink. Time 1:48 2-5. Quinella paid $19.50.

Second Race — Claiming, $2,300, maiden, two-year-olds, six furlongs.
Poolcanna (Barroby) $11.20 $5.50 $4.00
Empyrean (Leblanc) 7.00 5.60
Blind Butt (Chabara) 6.00
Also ran: Winning Touch, Right Token, Margs Memory, Messachie, Silky King, Helicopter Boy, No Guarantee. Time 1:15 4-5.

Third Race — Claiming, $2,450, four-year-olds and up, six and a-half furlongs.
Nara's Madonna (Walker) $22.70 $9.90 $6.20
Miss Dandylea (Loseth) 6.40 4.60
Sheila's Diamond (Wolski) 7.60
Also ran: A Little Chilly, Sunrise Song, Alderberry, Blue Tribute, Friskeys Charm, Faithful Joyce, Dazzlin Dixie. Time 1:19.

Fourth Race — Claiming, $2,450, four-year-olds and up, six and a half furlongs:
Moon Golfer (Cuthbertson) $5.70 $4.20 $4.10
Doc Newby (Sanchez) 6.40 4.60
Kippynite (Chabara) 4.70
Also ran: Cockie Barry, Choice Lad, Alderissimo, Pacific Rim, Jack To A King, Double Circle, Hugy Baby. Time 1:18 2-5. Exactor paid $48.10.

Fifth Race — Claiming, $2,775, three-year-olds, six and a half furlongs:
Scratch Harry (Cuthbertson) $11.50 $5.40 $4.20
Saucy Alicia (Skinner) 4.50 3.20
Leave It (Kresner) 3.60
Also ran: Discovery Passage, James Jessie, Devonish, Cottonwood Canyon, Shining Monarch, Quista Pow. Time 1:18 4-5.

Sixth Race — Allowance, $3,200, three-year-olds, six and a half furlongs:
Comic Tom (Walker) $8.40 $4.60 $3.50
Mr. Flintstone (Skinner) 3.70 2.90
Sam Craig (Chabara) 4.10
Also ran: Craigdina, Making The Mark, Freedom Charger, Lighten-ing Wing, Bel Can Jr, Ole Conkie, Jet Of The Times. Time 1:18 2-5. Exactor paid $48.50.

Seventh Race — Claiming, $3750, for four-year-olds and up, six and a half furlongs:
Lawdy Doc (Cuthbertson) $18.60 $8.20 $6.80
Morning Story (Carter) 11.80 9.60
Titans Lodge (Smith) 6.80
Also ran: Great Guns Rose, Appenglow, Strong Item, Curly G, Sunrise Belle, Chuckle Win, Quallys Image. Time: 1:17 2-5.

Eighth Race — Allowance, $3960, for three-year-olds, six and a half furlongs:
Village Clown (Cuthbertson) $15.10 $5.50 $3.60
Buen Sal (Loseth) 6.00 4.20
Cascade Chief (Naese) 5.50
Also ran: Third Blue, Round Magic, Beaudor, Duke of Benfleet. Time: 1:18 2-5.

Ninth Race — Allowance, $5025 for four-year-olds and up, six and a half furlongs:
Nee Coursant (Johnson) $11.10 $6.20 $4.60
Hard-Runner (Chabara) 18.00 8.30
Swing Music (Skinner) 3.70
Also ran: Runnin Chan, Matabhai, Ariel Prince, Mr. Criterion, Successful Flight, Tow The Line. Time: 1:17 3-5.

Tenth race — Claiming $2,050, four-year-olds and up, one and one-sixteenth miles:
Regal Joy (Walker) $36.70 $16.30 $6.10
Hedley Road (Maese) 15.60 3.80
Victory Court (Cuthbertson) 2.70
Also ran: Alder Lea, Crystal Come, Zorba, Charmers Syn, Mr. Wolfe, Andi Victor's Kid. Time 1:47 1-5. Quinella paid $94.20.
Attendance 9494. Mutuel Handle $860,953.

Horseshoe Standings

Standings at the halfway mark in the Greater Victoria Horseshoe Pitching Association season:

	Pts.
Dot's TV	58
Patterson Construction	49
Griffin and Jones Trucking	40
City Brake	40
Willow's Gulf	36
Pay-Less Printing	36
Mutual Equipment	32
Ocean Express	29
McKinty Construction	24
Gordon's Sporting Goods	16

OAK BAY MARINE SALES & SERVICE

USED BOAT SALE

20' SANGSTER fresh water cooled, hot water, with 165 h.p. Mercruiser. $7495

17' COBRA 55 h.p. Johnson and with trailer $2995

18' 5" STARCRAFT CHIEFTAIN with cuddy cabin and 70 h.p. Evinrude, plus 6 h.p. Evinrude kicker. $6500

18' 5" STARCRAFT CHIEFTAIN Cuddy cabin, depth sounder, compass, air horns, wipers with 120 h.p. Mercruiser. $6950

17' DOUBLE EAGLE 115 h.p. Johnson, Roadrunner trailer, fire extinguisher, compass. $5295

19' HOURSTON GLASCRAFT Cuddy cabin, fire extinguisher, with 140 h.p. Mercruiser. $6850

17' KC THERMOGLAS 120 h.p. Volvo, full canvas plus trailer. $4595

48' HOUSEBOAT custom built, sleeps 11, hot and cold running water, electric fridge and stove, shower, salon with bar. $44,500 or best offer

ESTATE SALE

24' REINELL with 233 h.p. Mercruiser, full galley, stand-up head, EZ Loader trailer, 65 hours on the whole unit. $13,400

38' CUSTOM-BUILT ferro cement hull, pressure water shower, oil stove, good live-aboard. $12,500

19' CAMPION HARDTOP 70 h.p. Evinrude, fully loaded and ready to go, only 10 hours on this unit. $5,300

17' STARFIRE with 65 h.p. Evinrude, Shoreline trailer. $3,800

15', KC THERMOGLAS with 65 h.p. Evinrude, plus trailer, canvas top. Reg. $2395. THIS WEEKEND ONLY $2100

Good Selection of New Boats!

ALL BOATS CARRY 30-DAY 50/50 PARTS & LABOUR WARRANTY

OAK BAY MARINA Ask for Pat or Ken 598-3383
1327 BEACH DRIVE

CARBIDE SAW BLADES LAST 20 TIMES LONGER

NEW STOCK
8T, 24T, 30T, 40T, 50T AND 60 TEETH

ISLAND SAW CO.
617 CHATHAM ST.
385-5500
Btwn. Douglas & Gov't.
1 Block E. of Capital Iron

ALSO HANDSAW BLADES CHAINSAWS CIRCULAR SAWS HANDSAWS DADOES IN STOCK

We've been appointed Carrier

Air Conditioning Dealer in Victoria

Today we are honored to announce our appointment as a franchised dealer for Carrier air conditioning - backed by the skill and know-how of the great company that founded the air conditioning industry. We took this important step in order to bring you the very finest and most modern air conditioning equipment - for your home or place of business.

Our selection of Carrier products is wide-from units for single rooms to equipment for large installations. We have the highly trained personnel to make a topnotch installation. And we are prepared to back any installation with the expert service that assures you of the most efficient, most economical operation.

Whether you plan to air condition tomorrow or in the near future, we'd like to have you drop in, look over our Carrier lineup and talk with our experts. Today, tomorrow, any day - we're ready, willing and able to give you help. Come in or phone!

Special introductory offer

Carrier

PORTABLE WEATHERMATE AIR CONDITIONER

6,000 BTU

$199.00

- Lightweight, carry-home convenience
- Thermostat-controlled comfort
- Exhaust control removes stale, smoky air
- Reliable long-life compressor
- Install it yourself in minutes
- Flexible air flow control
- Washable filter
- Factory-mounted installation kit

WARRANTY - First Year: Repair or replace any parts which are defective in material or workmanship free of charge. Additional Four Years: Repair or replace compressor condenser evaporator or inter-connecting tubing if defective in material or workmanship free of charge.

Cascade REFRIGERATION AIR CONDITIONING LTD.

SALES & SERVICE COMMERCIAL INDUSTRIAL MARINE AUTO
510 ALPHA STREET, VICTORIA, B.C. V8Z 1B2 TELEPHONE 383-5954

SAANICH RECREATION DEPT

BEGINNERS TENNIS INSTRUCTION
July 21-25,
July 28-Aug. 1

MORNINGS
Majestic Playground
Beaver Lake School
Hyacinth Park

AFTERNOONS
Cadboro Bay Gyro
Lochside
Rosedale

9-10 a.m.	9-11 years	1-2 p.m.
10-11 a.m.	12-14 years	2-3 p.m.
11 a.m.-12 noon	Adults and Young Adults.	3-4 p.m.

Bring your own racquets if possible. No charge for instruction.
For more information phone Cedar Hill Community Centre
595-7121

WE OFFER ONE DAY SHIRT SERVICE

One HOUR "MARTINIZING"®
CERTIFIES
THE MOST IN DRY CLEANING

Fresh as a flower in just one hour
8 LOCATIONS TO SERVE YOU

Rene Levesque: A Crowded Life

By NORMAN GIDNEY

As biography, this first book-length treatment of Rene Levesque is fairly competent journalism, no more. It claims to be a "portrait of a Quebecois" but if it is to be described in artistic terms, then thumbnail sketch or silhouette would be more accurate.

Drawn from files of newspaper clippings and three long interviews with the Parti Quebecois leader, Provencher's account is a scissors and-paste compendium of quotes

RENE LEVESQUE, by Jean Provencher. Gage. $9.95.

thrown together without much thought or analysis, and rushed into print last year (originally in French). Levesque deserves better.

This book is not history or biography. Its saving grace is a serviceable chronology of events in Levesque's crowded life and its ample footnotes (393 in all) which serious biographers will find useful.

Its first three chapters — Levesque's childhood in the Gaspe and education, his Second World War experience as a radio announcer in Europe for the U.S. office of war information, his years as a free-lance newspaperman and CBC radio broadcaster, Quebec's first television star with his highly popular Sunday night public affairs show, Point de Mire (Target) — are much the better half of the book.

Quiet and bookish, Levesque was a precocious child with a sophisticated mind. At the age of 16 he wrote down a philosophy of life which he called practical idealism, a kind of high-minded pragmatism, and he seems to have followed it closely through his political life.

He was only an average student, educated by Jesuits and at a seminary, and had to write supplementary exams to get his high school baccalaureate. He went to Laval University law school (Judge Robert Cliche, who chaired the recent Quebec inquiry into the construction industry was a classmate), but dropped out in 1943.

Provencher tried hard to read some special significance into this fact, suggesting Levesque left because his courses "had little social relevance." But the down-to-earth Levesque comes out. He just got bored.

He picked up a job with the American war propaganda office, which needed bilingual announcers. Levesque was sent to London and soon was reading the news to occupied Europe and coded messages to the French underground.

Later, Levesque wrangled an assignment on the continent with Patton's third army. He was one of the first journalists into Dachau, interviewed Hermann Goering, saw Mussolini strung up in Milan, met Daladier and a dozen other French politicians and generals whom the Germand had shut up in a medieval castle for the duration.

Immediately after the war he joined the CBC international service. He covered the Korean war in 1951 and his broadcasts from the front were described by Gerard Pelletier, then a fellow Quebec journalist, as "the best work heard on radio for a very long time." That brought him the job of organizing the CBC French news service and a later assignment (irony of ironies) covering Queen Elizabeth's coronation.

Then for three years he put together a weekly television show watched by intellecturals and workingmen alike. Pointe de Mire was topical, informative, educational. But Levesque's wide knowledge, style and husky voice made it something entirely fresh and different. One critic said he had "something of the teacher, the auctioneer and the magician about him" — as good a description as any other of Levesque's qualities as a political leader too.

A bitter 10-week strike of CBC producers late in 1959, which Levesque wholeheartedly supported, effectively ended his television career. He had denounced the CBC's "heavy paternalism" and the federal Conservative government's nonchalant attitude toward the struggle. The strike coincided with the first shots of the quiet revolution — the death of Maurice Duplessis, selection of Jean Lesage as Liberal leader and the election in 1960 of the first Liberal government in Quebec in decades.

The rest of the book is taken up with a pastiche of recent events whose history is still being written. The outline is fairly well-known to newspaper readers — Levesque elected to the Quebec national assembly, appointed minister of hydraulic resources (he was sort of Lesage's Bob Williams), his successful campaign to nationalize the electric power distribution companies, Levesque's increasingly independent stance and break with the Liberals in 1967, formation of the PQ in 1968.

Provencher's account stops short of the 1974 Quebec election, and he ends the book with the oddest chapter of all. It's a collection of testimonial tributes, one from an actor-astrologer who says of the PQ leader (a Virgo): ". . . a luminous, logical, powerful, and rare intelligence ... shot through with sensuality, a sure guarantee of success."

Provencher's book is certainly a biography not like many others, but this is ridiculous.

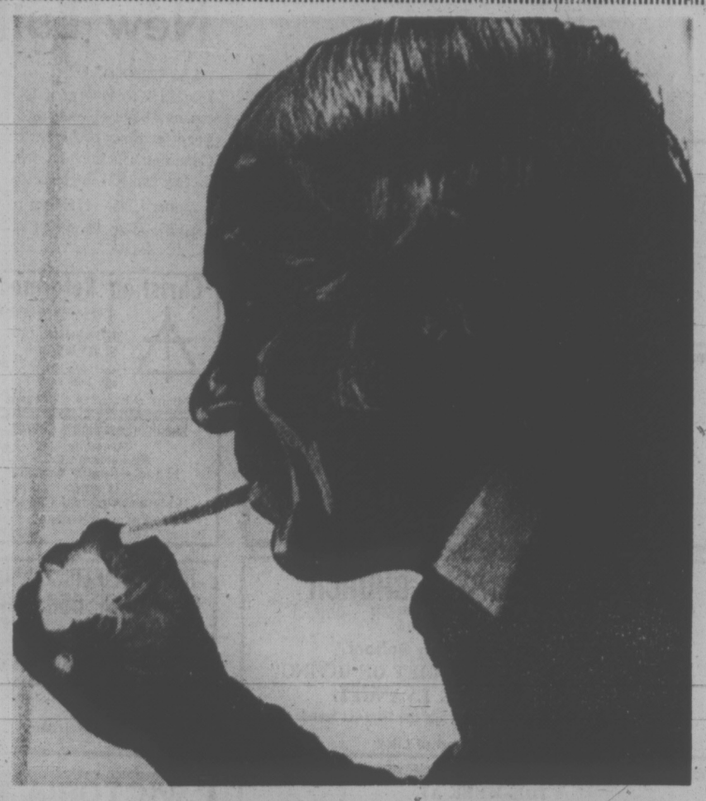

An overblown testimonial

books

PETER MURRAY - EDITOR

Tears Aplenty In Soggy Saga

By PAT BARCLAY

" 'But Lot's wife looked back, and she became a pillar of salt.' Like that besotted woman, I could wither away in such backward gazing. Through the porthole Montreal looks up mistily. I shall devote the next two months to recording this experience of collapse and flight. I'll force myself to find some meaning in my life through my own words, words to wipe out yours, your cruel sentence of rejection and death. If I find no 'extenuating circumstances' I'll put an end to it. 30, as journalists end their copy."

The speaker is 40-year-old divorcee Helene, in despair at her rejection by the man with whom she has had an adulterous affair for 10 years. Helene is the child of a mixed marriage between a Roman Catholic father and a Jewish mother who once described themselves to her as a modern Romeo and Juliet. "I used to study them," she tells us, "trying to grasp the principles of charm and elegance . . . conscious of being the ugly duckling born to this pair of swans."

In 1938 when Helene was 10, her parents fled to New York and settled finally in Montreal, where her schooling left something to be desired: "One had to lie about everything, so I lied . . . Any freedom of choice was barely tolerated, independent thinking closely watched . . . Above all, ask no questions."

Helene's parents were killed in a highway accident when she was 15. She attended the University of Montreal and took her B.A., only to discover that "an arts degree was of no earthly use." At 25 she married her old friend Claude, aware of his homosexuality but convinced of her unattractiveness to any man and tempted by Claude's promise to underwrite her studies at the Sorbonne. The marriage, naturally, was an unmitigated disaster.

Helene did succeed at two things: she became a university teacher, and she managed to fall in love. But, characteristically, she overdid it: "I broke the second commandment, that pitiless law that forbids the making of gods in human shape." Her "god" packs her off on a two-month "holiday" in Venice, and makes it clear that their relationship is at an end. (It was too "carnal" for a man with a bourgeois, puritan soul, apparently.)

Lot's Wife is Helene's journal, kept during the Venetian "holiday," in which she records her past life and comes to terms with her miserable present. That adjective "miserable" is no exaggeration, by the way. I can't recall another fictional heroine who wallows in quite as much misery and self-pity as this one. Helene would be intolerable if she were not so well served by her creator, Monique Bosco.

Ms. Bosco is presently a professor at the University of Montreal. Lot's Wife is her third novel, and it won the Governor-General's Award for fiction in the French language in 1970. Now in English translation by John Glassco, Lot's Wife brings with it a whiff of the original French in its clipped yet dramatically effective phrasing. I found it dreary, depressing, almost maudlin — yet at the same time impressively well planned and presented.

Lot's Wife's strength is its underlying mesh of biblical imagery into which the details of Helene's unhappy life are threaded. She sees her parents, for example, as another Adam and Eve: "For them, the divine chastisement was not to bring forth in sorrow but to share their substance with a sickly intruder." Her Jewish grandmother, whom Helene sees only once a year or less and who must brave her husband's veto to come at all, gives the child, at 10, "a presentiment of a long chain of sorrows bequeathed to me out of a distant past."

Pervading all is Helene's identification with the woman who looked back against orders: "For the old wife, it is her whole past that is being swallowed up . . . A pillar of salt. A fine image, a most telling symbol. A pillar of petrified tears."

Helene produced enough tears in Lot's Wife to float a battleship. In fact, I suspect Ms. Bosco of constructing her soggy novel purely to indulge her own fascination with that "most telling symbol." Viewed from this angle, the novel might possibly be considered something of a tour de force. Certainly its unusual structure, composed of 240 separate fragments from the heroine's journal, is intriguing. Maybe **that's** the reason a committee, one mad spring day in 1970, decided to select Lot's Wife as the winner of a Governor-General's award.

LOT'S WIFE, by Monique Bosco. Translated by John Glassco. McClelland and Stewart. $7.95.

Roosevelt and Churchill

A MULTI-MEDIA STEW

By LEONARD RUSSO

This is the kind of novel that can make a reviewer throw in the towel, or run up a hugh bill at the local liquor outlet. It is also the kind that any sensitive reader who doesn't have $9 to kill will want to avoid.

So let this review serve as fair warning. Juan Butler has written some highly-praised novels about the seamy side of Toronto, but this isn't one of them by a long shot.

CANADIAN HEALING OIL, by Juan Butler. Peter Martin. $8.95.

To begin with, some of the characters in Canadian Healing Oil differ from those you find in most novels. Just a few pages along, the reader meets Frankenstein, Dostoevsky, St. Benedict Labre, Louis Riel, St. John, and other celebrities resurrrected from history to poulate Butler's reality-suspended world. The situation becomes a little more normal, but only much later in the novel.

Another thing different about the book is the dialogue. Much of it is disjointed, and strikes me more as jargon than the way people actually talk. There are scientific comments, predietable discourses on sex, some speculation on the death of John Kennedy (as if there wasn't enough already), loose-ended literary and psychological references, and just about anything and everything Butler chooses to throw in.

Finally, there is hardly any story here, and very little logical sequence of events. On the whole the novel comes across as something of a trans-historical multi-media show of a highly experimental sort. If Butler continues along this line, Canada will finally have an answer to that American fictional extremist, William Burroughs.

To me, the book is one of three things: 1. a 21st century masterpiece beyond average understanding; 2. a big con, 3. an artifact of an afflicted society. At another level, it is a very big (and rather sad) misfire for Butler, who until now was regarded as a young writer to watch.

Other reviewers may try to knock heads with Canadian Healing Oil to come to more palatable conclusions, but basically the book isn't palatable at all. Besides its annoying experimental qualities, almost every page is splattered with clever lithographic extras — the sort of "relief-work" you once found in underground newspapers (but seldom as engaging). Speculation as to the novel's deeper meaning is better left to graduate students in search of an unusual term paper.

On the whole, Canadian Healing Oil is a perfect example of what an author and his editors will sometimes try to pass off as literature. It may be interesting in a clinical sense, but at a price of $9 readers desiring some entertainment for their money deserve to be warned.

The Big Game Nobody Won

By TORCHY ANDERSON

In July, 1945, mosquitoes were bad in Potsdam and they rose from the lake to bite, among lesser beings, Stalin, Truman and Churchill. The weather was hot and chiefs of staff in their military finery sometimes found it hard to stay awake.

MEETING AT POTSDAM, by Charles L. Mee. McClelland and Stewart. $10.95.

The fate of the world was being "settled."

The meeting has been described as a global poker game.

Nobody won.

The United Nations organization was fresh, flushed with hope. At Potsdam, says author Mee, hope ran head on into "lamentable realities." From what has happened since the Big Two left Potsdam is history — sad history for many who hoped. When Potsdam opened it was The Big Three — Churchill, Truman, Stalin. In mid-course British voters kicked out their wartime inspiration and Churchill went back to painting watercolors. Attlee took over for Britain with rough, tough Ernest Bevin the real spokesman.

Churchill, the man who defied Hitler when defiance seemed almost futile, is the tragic figure of the meeting and this American author gives a sadly vivid picture of the tired old man getting up off the canvas to offer common sense that did little to influence the final result.

Harry Truman, dapper in civilian attire, was a contrast to the comfy clothing on Churchill and the field marshal get-up of Stalin.

Stalin had the readiest smile and gave away the least. Truman clothed American ambitions in forthright earthiness.

Attlee, the little man of whom Churchill rumbled that he was a modest man with much to be modest about, left much of the British argument to Bevin. Bevin talked and Attlee nodded assent. When Bevin, who rose from the ranks of Labor, was asked how the conference was going he said, "Like the strike leader said, 'Thank God there is no danger of a settlement.'"

Years later it seemed to some of the participants that the Potsdam Meeting had never occurred.

As Mee tells it Stalin may or may not have had an inkling that the Bomb was about to be served on the Japanese. In any event there is no doubt Russia was determined to be in at the kill of the Japanese war. America was determined to win it without Russian intervention. Russia was moving vast forces east for "the kill" when the bomb was first dropped. Whether the desire to finish without Russia or the argument that the bomb would save more lives than it took remains an argument.

Written by an American — and interestingly written — Mee's book will make men think and, as it did me, make them very, very sad.

The Penpals

On Sept. 11, 1939, Roosevelt wrote his first war-time letter to Churchill. Between that day and Roosevelt's death they exchanged 1,700 letters.

Doubtless it is too soon to make a final assessment of the place this exchange may claim in world history. But anyone who reads the 800 pages of this book may have a better, perhaps changed, understanding of two leaders in the Second World War. The third leader, Stalin, survived them both. Hitler died in the ashes of Berlin.

ROOSEVELT AND CHURCHILL: Their Secret Wartime Correspondence. Clarke, Irwin. $20.25.

Before reading Meeting at Potsdam (reviewed above) I regret that I did not have opportunity to read the war correspondence of Roosevelt and Churchill in advance of looking back on that ballet around The Green Table starring Truman, Stalin, Churchill (briefly until he was replaced by Attlee) which settled nothing and stirred up everything. If you plan to read both books begin with the Roosevelt-Churchill letters.

If Roosevelt had lived to lead a delegation to Potsdam, had Churchill retained his wartime vigor and not been thrown out by British voters in mid-meeting, Stalin might not have had such easy going at Potsdam.

When the correspondence started Churchill was running the British Navy under leadership of Chamberlain and his correspondence with Roosevelt was kept from the rest of the cabinet. The extraordinary friendship and trust between these two men is emphasized repeatedly.

Both men had a different attitude to the written word. In the preface the author notes that "shortly before coming prime minister Churchill issued instructions that all his orders would be in writing and that no orders received from him were to be obeyed unless received in that form . . .

". . . the president, on the other hand, had a considerable dislike of written and formal records . . ."

This is not a book for a place on the bedside table. Besides, its 800 pages weigh heavy on a man's chest; but it is a highly interesting reference when, given a particular turn of events in the war, you are interested to discover what these two giants said about it.—**T.A.**

An Empire Done In by Democracy

By ROBERT FULFORD

In 1930 the British Empire looked as if it might live for centuries more. The British flag flew over the Himalayas and the Rockies. British civil servants controlled India and much of Africa and a large part of the Middle East. British gunboats sailed unchallenged on the rivers of China. That year, British power was as great as it was ever to be. The British Empire was five times as large as the Roman Empire in its greatest days.

But that same year it all began to slip away—or so George Woodcock argues in his latest book, Who Killed the British Empire? Woodcock, the Canadian writer and critic, takes 1930 as a kind of turning point for British power and he begins his explanation of the Empire's death with three key events of that year.

In 1930 Mahatma Gandhi achieved his most spectacular success. Gandhi, along with other Indian nationalist leaders, had been challenging British rule for years but in 1930 he found an especially effective method. He organized a mass march in opposition to the government monopoly of salt, and the issue caught the imagination of the Indian masses. The demonstrations grew so large that 100,000 people were arrested—among them Gandhi and the rest of the nationalist leaders.

WHO KILLED THE BRITISH EMPIRE, by George Woodcock. Fitzhenry and Whiteside. $12.50.

The British government did not capitulate, but it made a move that was symbolically close to capitulation. It freed Gandhi from jail so he could hold a conversation with the British Viceroy in India. It was the first time anything like that had ever happened.

Back in England, Winston Churchill knew what it meant. He spoke of "the nauseating and humiliating spectacle of this . . . seditious fakir, striding half-naked up the steps of the Viceroy's palace there to parley on equal terms with the representative of the King-Emperor." Churchill, like many imperialists, knew it signalled the beginning of the end of British rule in India, and that this in turn could mean the decline of the Empire itself.

As Lord Curzon had said in 1901: "India is not much thought of or understood at home. But it is out and away the biggest thing the English are doing anywhere in the world. If we lose it we shall drop straight away to a third-rate power." When finally India was lost in 1947, something very like that happened.

To Woodcock, 1930 is also notable for two other very different events. In that year representatives of the dominions gathered in London to draft the resolutions that led to the Statute of Westminster (1931) — the law that recognized the independence of the self-governing white dominions. And in China that year Britain, pressured by the United States and Japan, gave up its claim to the port territory of Weihaiwei.

In 1947, when Britain decided to get rid of India, it was unsure how to proceed. To whom, exactly, should power be transferred? How could it be done without producing violence among those newly freed? In the end Britain — with a great deal of help from the Hindus and the Muslims—handled it very badly. And as the years passed, and the colonies began falling faster and faster out of the imperial nest, Britain's performance hardly improved.

The Empire's apologists had insisted all along that the British were implanting democracy in the souls of the peoples they conquered and held for decades. This proved to be far from the truth. The new nations escaped from British oppression and immediately fell under local oppression.

Woodcock never tells us exactly who killed the Empire, but by the end of his story the answer is clear: modern liberal democracy. Gandhi understood the process well when he said that he was merely turning against the British their own libertarian principles. He could appeal to British public opinion and — because that opinion is formed in an atmosphere of freedom—be confident that his appeal would be heard. Some of Gandhi's greatest supporters were Englishmen and for a time Gandhi was almost as popular in England as he was in India.

In the 1930s imperialism itself was thrown into question because its true character could not be kept from the people back home who maintained it. At that time, Woodcock writes, there was among the English people a dawning sense that their nation's imperial success had led them onto paths which were not consistent with their own self-image. As a result they willed the end of their imperial role.

The lesson surely is that you cannot have liberalism at home and imperialism abroad. If you can maintain a totalitarian system in your own country, like the Russians, you can convince your own people that imperialism is not only desirable but necessary.

It is possible that even today a majority of Russians believe, for instance, that the Soviet tanks in Czechoslovakia in 1968 were there because the Czechs wanted and needed them. There is no way a Czech patriot can reach the Russian people and tell them otherwise, as Gandhi could reach the British people in the 1930s.

Democracies can't maintain blind self-righteousness indefinitely—at least, not in the age of mass communications. The Americans, who learned nothing from the British experience, had to endure the full force of this political fact themselves as their national morality crumpled under the impact of the Vietnam war. That episode, the saddest of our times, proved once again that though history is full of lessons, few of us are capable of learning them.

George Woodcock has always been an expert charter of the movements of history and culture; in his new book he brings his remarkably broad and well-stocked imagination to play on a subject of endless fascination. It isn't, for the most part, a happy or an inspiring subject, but he writes about it with grace and warmth.

Toronto Star

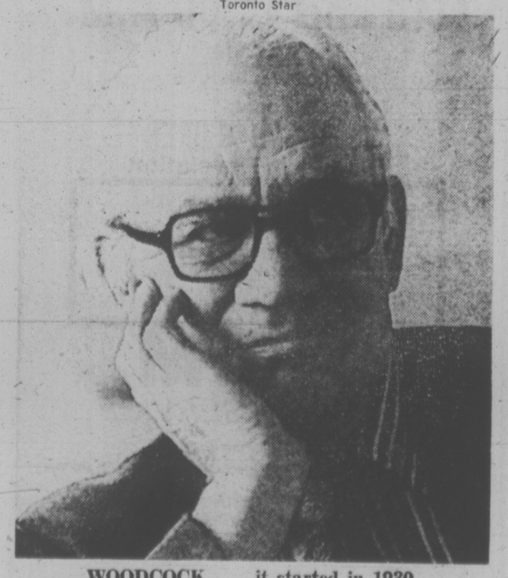

WOODCOCK . . . it started in 1930

New Lutheran Head

SASKATOON (CP) — Rev. Donald W. Sjoberg of Edmonton has been elected to a two-year term as president of the Canadian section of the Lutheran Church in America.

Sjoberg, 45, president of the western Canada synod of the church, succeeds Rev. Otto A. Olson of Winnipeg.

Delegates to a recent church convention here also elected Rev. William D. Huras of Willowdale, Ont., as secretary and re-elected Walter A. Schultz of Winnipeg as treasurer.

PERSPECTIVES AND PREJUDICES

Integrity: Never a Luxury

By REV. J. A. DAVIDSON

"The Luxury of Integrity"; that ironic phrase has been clinched in my mind since I first came across it many years ago as the title of an essay written by the American economist, Stuart Chase.

Chase suggested that our moral foundations have been so badly cracked and eroded that many of us have come to feel that moral integrity is a luxury we simply cannot afford.

He commented on "the art of backslapping in the interest of a profitable sale," and he showed how the frantic quest for the dollar can prostitute hospitality and make a mockery of friendship. He pointed to dishonesty in advertising.

He showed that in the grasping bustle of life compassion is often squashed as we try to exploit and manipulate one another, and he observed that "for the milk of human kindness the most obvious substitute is soft soap."

There may be some extravagance in Chase's gloomy diagnosis — but he did make some points which are still valid and relevant.

Many of us do seem to think that anything goes and that it is wrong only if you get caught. A businessman makes, as they say, a big score and makes it by shady methods — and many will applaud him for his astuteness. If his methods are exposed and he has to take his lumps he will, of course, be criticized — bot not so much for his crookedness as for his not being astute enough to keep his methods hidden.

We seem to be losing both the capacity and the courage for calling a moral spade a moral spade. We are so afraid of seeming moralistic and intolerant that we tend to give up on authentic moral concern. As someone has said, "Quite often when a man thinks his mind is becoming broader, it is only his conscience stretching."

Yes, for many of us integrity is a luxury we feel we simply cannot afford. That, of course, is not the whole story of our behavior today.

There are still many men and women of firm integrity — honest, merciful, compassionate. And we must recognize that in the complexity of life today moral distinctions are not always as clean-cut as we might like them to be.

In business and public life today the making of moral decisions is often terribly difficult, and there are forces in society which erode our integrity without our being aware of what is happening. As Mort Sahl has observed, "Morality is very Square these days."

Here is a warning which has been given by the eminent historian, Professor Herbert Butterfield, of Cambridge University: "A civilization may be wrecked without any spectacular crimes or criminals by constant petty breeches of faith and minor complicities on the part of men generally considered very nice people.

Civilization today is menaced by war and threats of war, by terribly selfish and narrow nationalisms, by political and economic struggles of all shapes and ideological colors.

But let us recognize that civilization today is also menaced by ''constant petty breeches of faith and minor complicities," by all those little dishonesties and crookednesses and deceits and thefts which we are learning to take for granted.

When we choose to see integrity as a luxury we are contributing to the decline and fall of our civilization.

RCs Collaborate For Casualties

VATICAN CITY (AP) — The Roman Catholic Church is collaborating with other Christian churches to help "the increasing number of people becoming casualties" of modern society.

The Vatican has made public a 30-page document approved by Pope Paul dealing with co-operation between Catholics and Protestants. It was sent in February to all Catholic bishops to provide guidelines for collaboration with Protestant churches at local, regional and national levels.

The document issued by the Vatican secretariat for Promoting Christian Unity said Catholics and Protestants are working together in Bible study, prayer and worship, pastoral care, communications media, national and international emergencies and relief of human need.

"As the pressures of contemporary life, especially in great cities, become more intense, Christians are aware of their urgent responsibility to minister to the increasing number of people who become casualties of society," the document said.

In many places, Catholics "are joined with other churches and religious communities to provide services for people with pressing personal problems, whether material, moral or psychological."

However, the document said church premises should be shared by Catholics and other Christians only as an exception to the rule that "Catholic churches are reserved for Catholic worship."

The Vatican said the Catholic church has full membership in the national councils of churches in at least 19 countries and also in a "very large number" of state and local councils. It also is a member of the Caribbean conference of churches.

The Vatican said such ecumenical councils "naturally want to discuss and reflect upon the doctrinal bases of the practical projects they undertake." But it warned Catholics against doctrinal deviation.

"It should always be clear that when Catholics take part in a council they can enter into such discussions only in conformity with the teaching of their church," the document said.

God Cares For Gays: Minister

OTTAWA (CP) — Knowing that God cares for him may be the first step towards gay liberation for a homosexual, says Rev. Philip Speranza, minister of the Metropolitan Community Church here.

It often leads to greater self-esteem and helps gays to learn to accept themselves, he says.

"Many gays have problems with alcoholism; we are trying to help these people to combat their loneliness by creating a communal, relaxing environment."

Speranza became interested in the church, founded six years ago in Los Angeles by Pentecostal minister Troy Perry, because of its special involvement in the gay community.

Speranza had left his ministry in the Eastern Orthodox Church because he felt his homosexuality was not compatible with the holy canons.

The service in the Ottawa Church, said to be one of 80 such congregations throughout the world, incorporates aspects of many different Christian services.

At present, the congregation holds its services in the church of another denomination. The minister of the latter is sympathetic, but does not want to become involved.

Peak Conquered

BANFF, Alta (CP) — A previously unscaled mountain in Banff National Park has been scaled by six Calgary members of the Alpine Club of Canada as their centennial project.

The anonymous, twin-peaked moutain, located east of Mount Eisenhower, rises 9,340 feet, but was described as not technically difficult to climb.

OPEN AIR SERVICE
BEACON HILL PARK
At Bandshell, Sunday, 7 p.m.
(Rain or Shine) IN CHARGE:
The Apostolic Church of Canada
Under Rev John D. Francis, Pastor Speaker: Dr. Douglas G. Roberts
Supported by musicians in vocal and instrumental numbers.
Auspices: Park Services Interdenominational.

ASSEMBLY OF GOD (P.A.O.C.)
9162 E. Saanich Rd., Sidney, North off McTavish
Rev. Chas. Barker Phone 656-2545
SUNDAY SERVICES
9:45 a.m. Sunday School
11:00 a.m. Worship Service
"THOU SHALT LOVE THE LORD"
7:00 p.m. "HIDDEN WISDOM"
A friendly welcome to all.

VICTORIA ALLIANCE CHURCH
1792 Townley Street — Telephone 592-1821
PASTOR: REV. H. G. CLARK
9:45 a.m. Family Sunday School
11 a.m. Sermon: "THE GIFT OF GIVING"
7 p.m. EVENING EVANGEL
Lively singing, the WORD and the Witness Stand
"Holding Forth the Word of Life"

THIS WEEK AT
JAMES BAY CHURCH
Corner of Menzies and Michigan St.
With Reg and Colleen Carbol
10:30 a.m.—Bible Study
7:30 p.m.—Spiritual Renewal Service

QUEENS AVE. CHURCH (A.C.O.P)
Phone 477-6070
"Your family will enjoy this family Church"
Minister: John D. Francis
10:30 a.m. "THE TEACHINGS OF JESUS" — Sermon on the Mount.
(What does Christ say about happiness, the law, enemies, adultery, worry, the Golden Rule?)
7 p.m. BEACON HILL Park
Service of Witness—Dr. Doug Roberts
Sharing, special music
with "MIKE JOHNSON"—California
Welcome visitors to our family church

Pastor: HARALD BREDESEN: Assoc. Minister: DOUG KOOY
MONDAY—PRAYER POWER, 7:30 P.M.
trinity christian centre
949 FULLERTON AVE.
11:00 a.m.
Pastor Harald Bredesen
7:00 p.m.
Evening Worship
FRIDAY—YOUTH, 741 Haliburton Rd., 6:30 P.M.
THURSDAY—SCHOOL OF DISCIPLINE, 7:30 P.M.

Emmanuel Baptist Church
2121 CEDAR HILL CROSSROAD Tel. 592-2418
Pastor: Norman K. Archer, B.D., A.L.B.C.
Associate Pastor: Karl Janzen
Youth Minister: Norman Barton, M.A.
Minister of Media: Frank Martens
9:30 a.m. Family Service
11:00 a.m. Morning Worship
IN PASTURES GREEN (8)
"HEALING FOR THE MIND"
7:00 p.m. — Evening Worship
GOOD NEWS BY A MAN NAMED JOHN (16)
"JESUS PRAYS"
8:30 p.m.—Victoria's Only
DRIVE-IN CHURCH
(at Hillside Shopping Centre)
Come in your Car! Come as you are! Rain or Shine!
Music! Testimonies! Message!
Pastor Archer preaching at all services
Come and worship at the beautiful "Garden Church" in the natural woodland setting.

CENTRAL BAPTIST
CHURCH
833 PANDORA AVENUE
Pastor Robert D. Holmes, B. Th.
Assistant to Pastor—Cecil V. Eno
Associate in Christian Education—Miss Verne Scott
8:45 and 11:00 A.M.
Two Similar WORSHIP SERVICES
Pastor's Topic:
"THE DOOR IS OPEN"
Studies in Revelation
9:45 A.M.
FAMILY BIBLE SCHOOL
with
Classes for Adults
and
Supervised Nursery
7 P.M.
YOUTH SERVICE
** Stuart Silvester Speaking.
(Pastor of one of Canada's most rapidly growing churches.)
** Special Music
** The Witness Stand
"The friendly church in the heart of Victoria"

Christian Reformed
Agnes and Glanford
WORSHIP SERVICES
at 10:30 a.m. and 7:00 p.m.
Minister Rev P W DeBruyne

Saanich Community Church
(Mennonite)
900 Falmouth Rd.
10 a.m.—Family Worship
11 a.m.
Bible and Optional Classes
You are Welcome
Pastor G. L. Braun 477-6111

REFORMED EPISCOPAL CHURCH OF OUR LORD
1874 1974
Victoria, Historic Church
Corner Humboldt and Blanshard
Rector: Rt. Rev. G. Stacey, D.D.
Assistant—Rev. H. Gleeson
Holy Communion 11 a.m.
1st Sunday
Everyone Welcome
Renovation Fund P.O. Box 751

NAZARENE
2571 Quadra Street
Sunday Services:
Sunday School, 9:45 a.m.
Morning Worship, 11:00 a.m.
Evening Worship, 6:00 p.m.
10 a.m. at Colwood 1945 Sooke Rd.

ELK LAKE COMMUNITY BAPTIST
5563 Pat Bay Highway
Rev. Ted Follows 658-5813
10:30
MORNING WORSHIP
Everyone Welcome

THE SALVATION ARMY
Citadel Corps
757 Pandora Avenue
Corps. Officers:
Major and Mrs. Ivan McNeilly
9:45 a.m. — Sunday School
11:00 a.m. — Holiness Meeting
7:00 p.m.
Evangelistic Meeting
A warm welcome awaits you at the Army.

VICTORIA TRUTH CENTRE
There is an answer to every prayer and a solution to every problem
11:00 a.m. Speakers:
CHARLES GLAUSER and GREG SKALA
7:30 p.m. "GOOD HEALTH TO YOU"
Speaker: Patrick Cutts
1201 FORT STREET ALL ARE WELCOME

WORLDWIDE CHURCH OF GOD
Affiliated with Ambassador College and Garner Ted Armstrong
SERVICES SATURDAY, 10:30 A.M.
2750 QUADRA STREET, VICTORIA, B.C.
Minister Mr. G. Patrickson—Phone 477-4065
Listen to World Tomorrow, Broadcast 9:30 Nightly, CJVI

KNOX PRESBYTERIAN CHURCH
2964 Richmond Avenue
11:00 a.m.
Rev. James S. Clarke, D.D.

TRINITY PRESBYTERIAN CHURCH
2964 Tillicum Road at Gorge Plaza
11 a.m.
"THE NAME HIGH OVER ALL"
Rev. Gilbert D. Smith, M.A.
Motel Visitors Welcome

St. Andrew's Presbyterian Church
Downtown—Douglas St. at Broughton
The Rev. Bruce J. Molloy, M.A., B.D., M.Th.
The Rev. Andrew J. Mowatt, C.D., B.A., B.D., D.D.
11 A.M. A LITTLE LEARNING (John 8:32)
(Nursery Care)
7 P.M. GOING HOME AGAIN! (Luke 6:36)
Rev. Bruce Molloy at both services

Pentecostal Assemblies of Canada

OLDFIELD GOSPEL CHAPEL
5506 Oldfield Road
Sunday 10-11:30 Combined Sunday School and Worship
Tuesday — 7:30 p.m. Prayer
(Pastor L. W. Henkel 658-5908)

COLWOOD PENTECOSTAL CHURCH
Community Children's Hall, 2219 Sooke Road 478-5293
Pastor: D. L. McMillan Assistant Pastor: Rod Bitterman
9:45 a.m. Sunday School
11:00 a.m.—"HAKAMU" (Talent from God)
12 young people from Aurora, Ontario. Singing and Testifying.
7 p.m.—No evening service in deferment to the Nanoose Bay Camp.

CHINESE PENTECOSTAL CHURCH
800 Princess Street
SUNDAY
9:45 a.m. — Sunday School
11:00 a.m. and 7:30 p.m. — Worship Services
Prayer — Wed. 7:30 p.m. Youth — Friday, 8:00 p.m.
REV. STEVE WONG, 383-3878

ESQUIMALT PENTECOSTAL CHURCH
BETHEL TABERNACLE 1100 COLVILLE ROAD
DAVE STREET, 386-6431
9:30 a.m. Family Fellowship Hour
There is a class for you
11:00 a.m. Morning Worship Service
Monday, 8:00 p.m. Young Peoples "Living Lights"
Wednesday, 7:30 p.m.—Prayer and Share Service
Everyone Welcome

NORTH DOUGLAS PENTECOSTAL TABERNACLE
Douglas at Canterbury
Pastor: Rev. Harold Pendray
9:45 A.M. SUNDAY SCHOOL
11 A.M. REV. TED HARPER
7:15 P.M. REV. G. ROWLAND
EVERYBODY WELCOME

Glad Tidings
Pentecostal Church
842 NORTH PARK ST
God's Word as it is— For Men as They are.
9:45 A.M. FAMILY BIBLE SCHOOL
For Transportation call — 658-5694
11 A.M.

Rev. Yates
REV. CHARLES YATES
Of Toronto
• Camp Speaker
• Bible Teacher
• Gen. Secretary of P.A.O.C.
• Annointed Ministry
7 p.m. Pastor Paul Hawkes
plus
A program of delightful Gospel Music
By the singers and musicians of Glad Tidings.
Pastors: Paul Hawkes; Colin R. Wellard; Bill Hale

"THIS EARTH IS ONE COUNTRY".
Baha'u'llah
for information 385-8131

CHRISTADELPHIAN
1396 McKenzie Ave.
Sunday School:
9:30 a.m.
11:00 a.m.
Breaking of Bread
Lecture D.V.
7:30 p.m.
"JESUS CALLS: 'FOLLOW ME'"
D. Blacker

CHRISTIAN SCIENCE
FIRST CHURCH OF CHRIST, SCIENTIST
A Branch of The Mother Church, The First Church of Christ, Scientist, in Boston, Massachusetts
Chambers St. at Pandora Ave.
Nursery and Elevator Available
SUNDAY SERVICES
9:30 and 11:00 a.m.
Subject:
LIFE
Sunday School: 9:30 and 11:00 a.m.
Testimony Meeting Wed., 8:00 p.m.
Free Public Reading Room
Open Daily — 1210 Broad St.
All Are Welcome

OPENING SOON
3960 QUADRA
at McKenzie

GO YOUR SUMMER BEST
One HOUR "MARTINIZING"®
CERTIFIES
THE MOST IN DRY CLEANING
Fresh as a flower in just one hour
8 LOCATIONS TO SERVE YOU

BE A SUMMER REPLACEMENT CARRIER
FOR THE Victoria Times
Educational, Profitable and Lots of Fun too!
★ Here is your opportunity to earn extra money during your summer holidays.
★ Have fun — win trips and special prizes.
★ Summer replacements, boys or girls, that prove deserving will HAVE FIRST CHANCE TO RECEIVE PERMANENT ROUTES.
CALL AT THE TIMES CIRCULATION DEPARTMENT, 2621 DOUGLAS ST.
PHONE 382-3131 OR MAIL THIS APPLICATION FORM TODAY!
Victoria Times CIRCULATION DEPARTMENT
2621 DOUGLAS ST.
VICTORIA, B.C.
V8W 2N4

I would like to apply as a summer replacement or for a permanent route business in my neighborhood.
NAME .....
ADDRESS .....
.....
PHONE .....AGE .....
SCHOOL .....GRADE .....

Religious Calendar

Events of spiritual merit for the week include:

—Fern Alumni Chorus of Toronto today at 4 p.m. in Christ Church Cathedral as part of the summer music series there.

—Professional Christian actor Jason Nightingale giving a one-man presentation of scripture in the oral tradition at Grace Lutheran Church at 10 a.m. Sunday. Nightingale will read the First Letter of Peter, giving an introduction into the letter's history. The American developed his presentation for use specifically in churches.

—Sixth in a series of outdoor services in Beacon Hill Park's Cameron Bandshell Sunday at 7 p.m. Apostolic Church of Canada pastor Rev. John Francis will direct the service, and family physician Dr. Doug Roberts of Victoria will deliver the gospel message.

—Vocalists and instrumentalists in the Christian song group Image at the Esquimalt Church of the Nazarene Sunday at 11 a.m. The group is from the Canadian Nazarene College in Winnipeg.

—Group of bell-ringers from England touring Alberta and B.C. joining Christ Church Cathedral Guild of Ringers in a practice Monday night.

—A summer celebration for children beginning Monday from 9:30 to noon at Garden City United Church. Children of any community are invited for fun and games, crafts and drama.

—Divertimenti Singers of University of Victoria presenting choral music at First United Friday at 8 p.m. Tickets available at the door.

—National pilgrim virgin statue of Our Lady of Fatima comes to Victoria next weekend, and a special holy hour will be held at Our Lady of the Rosary Saturday at 7 p.m. The statue is travelling across Canada from its home in Fatima, Portugal.

REQUIEM FOR A CZAR

Memorial services tonight in Victoria will commemorate the death in 1918 of Russian Czar Nicholas II and his Royal Family during the Russian Revolution.

A requiem liturgy will be said in the Eastern Orthodox family chapel at 3801 Cadboro Rd. by Fr. Gleb Jensen for the benefit of Russian and Serbian parishioners.

It is the first service of its kind in Victoria.

One service has already been held this week, and one couple attending was Prince and Princess D'andiysky formerly from Russia and now living in Victoria.

Prince Alexander D'andiysky was born into a family in the royal court of Nicholas II. He fought in the army of the Russian Czar.

BAPTISMS TO THE FAITH took place Friday noon at the district assembly of Jehovah's Witnesses in Victoria's Memorial Arena. The assembly continues today and Sunday with drama, song and prayer. Thousands of delegates are attending the assembly which was convened to point out Scriptural solutions to world problems today.

Catholic-Protestant Unity Coming: De Roo

Roman Catholic bishop of Victoria Remi De Roo wants to see union of his Church with other Christian churches and says the day of that union is coming.

But he adds years of education are ahead before Roman Catholics in Canada agree to the idea.

"Th3re's a general and somewhat superficial feeling there should be union," said De Roo in an interview this week.

"People are in favor in theory. But I think if we scratch below the surface we'll find there's a lot of education to be done."

He said Christian churches including the Catholic will probably eventually unite.

"But it's matter of whether people want it. One of the weaknesses of Anglican-United plans (of union) was that they were all on the theoretical level. You can have all the agreements you want in theory if the people don't want it," said De Roo.

A commission of Roman Catholic and Anglican bishops in Canada is now looking into possible union, he said.

Their findings to date will likely be brought up at select committee bishops' meeting October 2[illegible] near Toronto which De Roo will attend, he said.

Commission members have already investigated the two churches' doctrine in the fields of eucharist and ministry and are now working on the issue of authority, he said.

No major rifts between the churches were encountered in the first two, he said, which bodes well for possible union.

Anglicans recently formally abandoned their Plan of Union which would have united their Church with the United Church of Canada and the Christian Church (Disciples of Christ.)

Administration and finance director of B.C.'s Anglican diocese Jim McPherrin said at the time abandonment of the plan would mean union negotiations open up to the Roman Catholic Church.

DE ROO
. . . optimistic

HAKAMU SINGS AT UPPER ROOM

Thirteen students and professional people from the Toronto area have given a year of their lives to take their Christian music across the country.

Now in Victoria, the singing group called Hakamu will perform tonight at the Upper Room, 579 Johnson, at 9 p.m.

The group whose name is taken from Bible Proverbs and means "be wise" has members aged 18-25 who began singing full-time last September.

"We're not basically musicians," said member Steve Smith. "But it's a means of getting into communities and making contact."

Group members conduct workshops and seminars on aspects of Christian life, although no workshops will be given in Victoria.

Interdenominational, Hakamu has members of Anglican, Catholic, Nazarene and other churches.

"Because we're not one particular denomination, our own experiences as becoming Christians are all different," said Smith. "We've always had someone in the group who could relate (to audiences.)

One singer used to be a corrections officer, he said, and she helped the group get to know Oakalla prison inmates when Hakamu performed there recently.

No admission is charged for concerts, and members rely on goodwill for their finances.

Smith and his wife Marty who manages the group's sound equipment told stories of generous offers that have been made to the group. One woman bought a song record for $500, for instance, and a former rock singer who had turned Christian gave him $1,200 worth of speakers, they said.

Three concerts will be held Sunday and locations are Colwood Community Church 10:30 a.m.; Centennial Square 2 p.m.; and Trinity Christian Centre 7 p.m.

Monday's concert will be at the Bishop Cridge Centre at 9 a.m., then the singers will travel up-Island for several days.

Further concerts will be scheduled later this month.

'Fastest Knife In the West'

EDMONTON (CP) — Her husband calls her "the fastest knife in the West." Her skill with that tool has gained her 2,000 regular customers over the last three years.

Nan Morin is a butcher, proprietor of Nan's Better Meats in Gibbons, Alta., about 20 miles northeast of here.

Starting "from nothing" in 1972, Nan has built up a thriving business as well as a reputation that has spread to downtown Edmonton.

"Maybe it's because I'm a woman and I know what women want,' she suggests as a reason for her success in a business she says is still considered a "a man's world."

A hefty, fast-moving woman, Nan stands over her block zipping open a carcass with practised ease and skill.

When not interrupted by the telephone or by arranging for twice-weekly deliveries to Edmonton and nearby Fort Saskatchewan, Nan can cut up a ton of meat a day.

Prodding deep with her razor-sharp knife, she seeks out a hidden knob of fat that 25 years of meat cutting tells her will be there. Then her knife skims off a piece of surface fat on which a few animal hairs are stuck.

"A man might not notice this. But I know that women like the meat looking good. They also like it lean and well trimmed," she says.

Nan stakes her reputation on quality, buying only the top grades of meat in town.

Legislated Equality Not for Mormons

SALT LAKE CITY, Utah (AP) — A float that would promote women's equality has been banned from a parade because parade officials, fearing a reaction from Mormons, consider the float controversial.

The float, sponsored by the YWCA, depicts a white and blue dove of peace and the sponsors want it to have a banner which would read, "International Women's Year . . . Development Equality and Peace.

But legislated Equality has not taken root here.

The Mormons, who make up 70 per cent of the state's population, believe that women are the homemakers and men the breadwinners and forced the House of Representatives earlier this year to reject the federal equal rights amendment.

Officials of the July 24 parade, which commemorates the 1847 arrival of Mormon pioneers in Utah, say they blocked the float because it would display the word equality.

Salt Lake City lawyer Kathryn Collard, adviser for the Equal Rights Coalition, said she was drafting a formal petition for the parade committee asking a reversal of the decision.

She said she plans to submit a second petition asking city commissioners to withdraw a parade's permit if the float is not allowed.

At a last resort, the women will take their case to federal court, claiming violation of constitutional rights of free speech and seeking a court order blocking the parade, she said.

The parade entry originally was sponsored by the Equal Rights Coalition, but was transferred to the YWCA because parade officials said the coalition was too controversial.

C. Oscar Drake, parade general chairman, said: "When the float committee learned the wordage would contain the coalition slogan, 'Development, Equality and Peace,' the committee voted 8 to 7 to reject the application on the grounds that the phrase represented the coalition, not YWCA or some other noncontroversial group."

Delia Montgomery, float committee co-chairman, said parade rules prohibit controversy and said the women, not her committee, decided the issue when they refused to drop the word.

Flood Aid Set

OTTAWA (UPI) — External Affairs Minister Allan MacEachen Friday announced $75,000 relief to flood-stricken Romania.

He said the money would be turned over to the league of Red Cross societies in response to a July 3 Romanian government declaration of a state of emergency when tributaries of the Danube overflowed their banks.

SLIPYJ REFUSED TITLE

VATICAN CITY (AP) — The Vatican Friday restated Pope Paul's refusal to grant Josip Cardinal Slipyj, the 83-year-old Ukrainian Catholic leader, the title and power of patriarch.

Earlier this week Wasyl Markus, a professor of political science at Loyola University, Chicago, had said the refusal was to please Soviet authorities. He led a group of defiant Ukrainians in holding a news conference a few blocks from St. Peter's Basilica and said they would consider Cardinal Slipyj a patriarch in his full right.

Today's statement from Vatican spokesman Federico Alessandrini said the pontiff acted in line with church law which stipulates that patriarchs, who have broader powers than a bishop and can appoint their own bishops, exert their authority within well-defined territorial boundaries.

Alessandrini said Pope Paul had rejected twice, in 1971 and earlier this year, the demand that Cardinal Slipyj be made patriarch extending his ecclesiastical powers over all Ukrainian Catholics outside and inside the Soviet Union. The demand has repeatedly been pressed by Ukrainian bishops and lay persons in the West.

Satan Lives, Vatican Rules

VATICAN CITY (AP) — The Roman Catholic Church has reaffirmed its conviction that satan lives in fact, not fantasy, but warned against a "morbid fascination" with devils.

In a special study commissioned by its top doctrinal body — the Sacred Congregation for the Doctrine of the Faith — the Vatican denied that the devil is just the personification or dramatization of evil.

Publication of the study recalled a speech by Pope Paul in 1972 in which he said the devil was a "creature of God," albeit a fallen one, and not merely a symbol of evil. His remarks caused an uproar in progressive church circles.

The Sacred Congregation study expressed "unease" over current disbelief in the Devil and said: "It would be a deadly mistake to behave as if the redemption had already completed its work."

CHESSMASTER

By GEORGE KOLTANOWSKI
International Chess Master

PROBLEM
By R. Konikowski, Poland

BLACK: 7

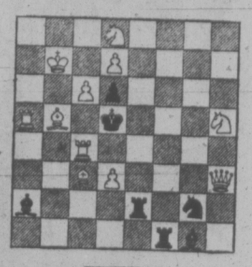

WHITE: 11

White to play and mate in two moves. Solution below.

* * *

SHORT CUT
Played in Riga, 1932.

WHITE: A Kalnin
BLACK: V. Petrov

1 P-KB4	P-K4
2 PxP	P-Q3
3 PxP	BxP
4 N-KB3	N-KB3
5 P-QN3	N-N5
6 B-N2	NxP
7 K-B2	N-N5 ch
8 K-N1	B-N6
9 R-R5	P-KN3
10 BxR	PxR
11 B-N2	Q-Q3
12 B-Q4	N-QB3
13 Resigns (a)	

(a) After 13. P-B3, NxB; 14. PxP, B-R7 ch; 15. K-R1, N-B7 mates.

* * *

TAL TAKES ON A CONTINENT

Modern communications can make for strange chess contests. Take the one that occurred almost exactly a year ago between ex-World Champion Mikhael Tal and eight opponents in cities scattered across the face of Australia. This simultaneous match was headquartered at the Moscow Chess Club. There were eight tables, each with chess board and men, eight assistants to make the moves that come in via Telex, eight demonstration boards showing the battle on each board, and a smiling Tal, moving rapidly from board to board, pressing down his side of the chess clock after making his move.

The moves were transmitted from Melbourne to the other seven cities in Australia.

After 8½ horus of play, at 11 p.m. in Moscow, three Australians had already bitten the dust. All the remaining games were adjudicated, bringing the final score 5½-2½ in favor of Tal.

Here is a game from this event.

WHITE: Tal
BLACK: R. Hamilton, Melbourne

PIRC DEFENCE

1 P-K4	P-Q3
2 P-Q4	N-KB3
3 N-QB3	P-KN3
4 B-KN5	B-N2
5 P-B4	O-O
6 P-K5 (a)	N-N5
7 Q-Q2	P-KB3
8 PxBP	PxP
9 B-R4	R-K1 ch
10 B-K2	P-B3 (b)
11 O-O-O	P-Q4
12 B-Q3	N-QR3
13 P-KR3	N-R3 (c)
14 P-KN4	P-QN4
15 N-B3	P-N5
16 N-K2	P-N6
17 RPxP	R-N1
18 N-B3 (d)	Q-R4
19 N-R4	N-QN5
20 P-B5	NxB ch
21 QxN	B-R3
22 Q-Q2	QxQ ch
23 RxQ	PxP
24 N-B5	B-QB1
25 P-N5	BxP
26 BxP	N-B2
27 B-B4	R-N4
28 R-N1	K-R1
29 R2-N2	B-KR3 (e)
30 BxB	NxB
31 R-N7	R-R4
32 K-Q2	P-B5
33 R-QB7	B-B4
34 RxBP	R-K6
35 N-K5	R-N6
36 R-KB1	R-N7 ch
37 K-B3 (f)	

(a) Too soon. N-B3 and Q-Q2 would have been much stronger.

(b) Gives White a breather. Better would have been N-K6.

(c) Again N-K6 was best.

(d) 18. K-N1 first is more to the point so that the Knight could go to QB1.

(e) If 29 . . . BxP; 30. NxB, RxN; 31. B-Q2, etc.

(f) Here the position was adjudicated a win for White. There could follow 37 . . . RxP ch; 38. K-N4 followed by 39. RxBP.

* * *

The solution to the problem above is: 1. P-B7, BxR; 2. BxB mate; or 1 . . . R-N7; 2. Q-K6 mate; or 1 . . . R-N8, 2. N-B6 mate, etc.

Cadet Killed

BANFF, Alta. (CP) — A 16-year-old cadet was killed in a fall during a routine army hike at the national army cadet camp in Banff National Park.

Cadet Master Warrant Officer Charles Shaw of Surrey, fell 200 feet while descending Cascade Mountain three miles northwest of Banff Townsite.

CITY AND DISTRICT CHURCHES

GOSPEL CHAPELS

OAKLANDS CHAPEL
Fernwood and Cedar Hill Road
SUNDAY
9:30 a.m.—Breaking of Bread
11:15 a.m.—Sunday School and Family Bible Hour
Speaker: Mr. George Chelsom
7:00 p.m.—Evening Service
Speaker: Mr. C. Penman
THURSDAY 8 P.M.
Prayer and Bible Study

VICTORIA GOSPEL CHAPEL
935 Pandora Ave.
Sunday, 9:30 a.m.
Worship and Breaking of Bread
11:15 a.m. Sunday School and Family Bible Hour
7:00 p.m. Evening Service
Speaker at both services
Mr. Dan Smith of Vancouver
Wednesday, 7:30 p.m.
Prayer and Bible study

ASSOCIATED GOSPEL CHURCHES

GOSWORTH ROAD
Community Church
2845 Gosworth Road
Rev. C. R. McKnight, 386-9793
9:45 — Sunday School
11:00 — Worship Service
7:00 — Evening Meeting
Tues. 7:30 — Bible Study

EVANGELICAL FREE CHURCH

PARKDALE EVEN. FREE CHURCH
1095 Tolmie Ave. 382-7513
SUNDAY
Sunday School—9:45 a.m.
Morning Worship—11:00 a.m.
Evening Worship 7:00 p.m.
Pastor, Carl Klassen
479-4431 384-3646

PSYCHIC SCIENCE

VICTORIA CENTRE OF PSYCHIC SCIENCE
819 Fort Street
Sundays, 11 a.m.
Worship and Social Fellowship
Clairvoyance at every service.
Sunday School—4 to 12 years.
Mondays, between 7 and 9 p.m.—Contact Healing
Social and information period, Every 1st and 3rd Wednesday monthly
Tea and Psychic Readings—1:30-3:15 p.m.

LUTHERAN

LUTHERAN CHURCH OF THE CROSS
Cedar Hill and Cedar Hill Crossroad
Alfred J. C. Johnson, Pastor, 477-3851
10:00 a.m.—Divine Worship Service
11:00 a.m.—Sunday School and Bible Class
The Church Where Families Worship Together
Evangelical Lutheran Church of Canada (E.L.C.C.—formerly A.L.C.)
Visitors Welcome

GRACE LUTHERAN CHURCH
1273 Fort St. 383-5256
Lutheran Church in America
(Across from Central Junior High)
10 A.M. — Worship with Holy Communion
Minister: Rev. Ronald Nelson
"Come, let us worship the Lord!"

HOPE LUTHERAN CHURCH
MISSOURI SYNOD
1924 Carrick Street off Foul Bay
The Rev. L. M. Carlson, Pastor, 592-2308
Sunday School and bible Class, 9:45 a.m.
Worship Service, 11:00 a.m.
A Church of "The Lutheran Hour" and "This is the Life"

GOOD SHEPHERD LUTHERAN CHURCH
2815 Cedar Hill Road
Rev. Fred Knebel, Pastor
10 a.m.—English Service
11 a.m.—German Service
11 a.m.—Sunday School

SPIRITUALIST

OPEN DOOR SPIRITUALIST CHURCH
1600 Cook Street
Sun. 7:00 p.m. Mr. Earl Emms
Rev. D. Harris—Flower Psychometry Clairvoyance
Wed. 7:30 p.m. Mrs. Pearl Mayill
WELCOME TO THE FRIENDLY CHURCH

SOCIETY OF FRIENDS

SOCIETY OF FRIENDS
(Quakers)
MEETING FOR WORSHIP
SUNDAY, 11 A.M.
VISITORS WELCOME
1831 FERN STREET

United

FIRST UNITED and FIRST BAPTIST CHURCHES
Quadra at Balmoral
Combined Summer Services
11:00 a.m.
MORNING SERVICE
"WHAT'S UNIQUE ABOUT THE CHURCH?"
(4) "A Reconciling People"
Rev. John A. Watson
Nursery facilities available

METROPOLITAN UNITED CHURCH
Pandora at Quadra Street
Ministers:
Rev. A. E. King, B.A., D.D.
Rev. E. L. Butler, B.A., S.T.M.
Rev. A. Calder, B.A.
11:00 a.m.
WHEN TWO WALK TOGETHER
III A Man and His Wife
Rev. E. Laura Butler, B.A., S.T.M.
Soloist: Reid Fisher
7:30 p.m.
THE MESSAGE OF THE CROSS TODAY
Mr. Ed. Millin, B.A.
Trio: K. Lind-Blad, S. Vickers, R. Margison
VISITORS WELCOME
Nursery provided

CENTENNIAL UNITED CHURCH
Gorge Road at David Street
(Opp. Colony Motor Inn)
Minister: Rev. John Travis
9:30 A.M.
EARLY STARTERS, SERVICE
REV. DR. SAM PARSONS
11:00 A.M.
"STIR UP THE FLAME"
GUEST PREACHER:
DR. WILLARD IRELAND
(Former Provincial Archivist)
Guest Soloist:
BETTY WHITCUTT
Nursery Facilities
11:00 a.m. Service Only.
Come in Your Holiday Clothes, But Come!
Organist:
Ian R. Westmacott, ARCT

ST. AIDAN'S UNITED CHURCH
Richmond at Cedar Hill X Road
Ministers: Rev. J. Rae Allan
Rev. Clare Holmes
Music Director: Vera Barclay
Organist: Henry Pluym
11:00 A.M.
MORNING WORSHIP
Rev. Clare Holmes
Nursery Provided

OAK BAY UNITED
Mitchell and Granite
Minister: Rev. W. Van Druten
Organist: R. Kroeger
Youth Director: Ron Fuller
11:00 a.m.
MORNING WORSHIP
"This Amazing Jesus"
Rev. George Keenleyside
Nursery Facilities

belmont avenue united church
2023 Belmont at Pembroke
Guest Speaker
Mr. Willard Ireland
11:00 a.m. Morning Service
Sunday School and Nursery

CADBORO BAY UNITED
2625 ARBUTUS ROAD
Dr. BOB McLAREN
10 a.m.
Professor Odin Westgaard.
Nursery Service Provided

FAIRFIELD UNITED CHURCH
Corner Moss and Fairfield Rd.
11:00 a.m.
Dr. H. W. Kerley

James Bay United
Corner Michigan and Menzies
Rev. R. H. Dobson, Minister
11:00 A.M.
MORNING SERVICE
Mr. Don C. Morton
Duncan, B.C.

Anglican

CHRIST CHURCH CATHEDRAL
Quadra at Courtney
2 blocks up from Douglas
8:00 a.m. Holy Eucharist
9:30 a.m. Family Eucharist
Instruction: The Rev. R. C. Crawley
11:00 a.m. Sung Eucharist
Sermon: The Dean
5:15 p.m. Family Eucharist
Instruction: The Rev. J. Lancaster
7:30 p.m. Evensong
Sermon: The Rev. R. C. Crawley
WEEKDAYS
Mattins, 9:00 a.m.
Evensong, 5:15 p.m.
Holy Eucharist:
Tuesday 11:00 a.m.
Wednesday 11:00 a.m.
Thursday 7:30 a.m.
Friday 12:15 noon
Summer Recital Series
Saturday, July 26, 4 p.m.
Carla Levinson, Soprano

St. John's
QUADRA AT MASON
8:00 a.m. Holy Communion
10:15 a.m. Choral Communion
Sermon: Dr. Wee Chong Tan
Nursery Facilities
Thursday, 10:30 a.m.
Holy Communion

ST. ALBAN'S
Ryan and Belmont
8:00 a.m.—Holy Communion
11:00 a.m. Matins
7:30 p.m.—Evensong
Wed., 9:30 a.m.
Holy Communion
The Rev. F. W. Hayes

ST. BARNABAS'
Belmont and Begbie
7:45 a.m. Mattins and Holy Communion
10:30 a.m. Sung Mass
Nursery Facilities
7:30 p.m. Evensong
HOLY COMMUNION DAILY
Rector: Canon B. T. Page, M.A.
595-5242

CHURCH OF ST. GEORGE THE MARTYR
Cadboro Bay Road and Maynard Street
Barry Jenks, 477-0705
Marlowe Anderson, 388-9039
8:00 a.m. Holy Communion
10:00 a.m. Parish Eucharist and Children's Summer Class
7:30 p.m. Prayer & Praise
Thursday 10 a.m.
Holy Communion

St. Luke's
(Corner Cedar Hill and Cedar Hill X Road)
Rector:
The Venerable C. E. F. Wolff
8:00 a.m. Holy Communion
11:00 a.m. Morning Prayer
12:15 p.m. Holy Communion
7:30 p.m. Evensong

ST. MARY'S
ELGIN ROAD
The Parish Church of Oak Bay
The Ven. Hywel J. Jones
L.Th., Rector
8:30 a.m. Holy Communion
9:30 a.m. Family Eucharist
11:00 a.m. Mattins
Preacher: Archdeacon A. E. Hendy
7:00 p.m. Evensong
Thursday
10:30 a.m. Holy Communion

ST. MATTHIAS
Richmond at Richardson
Rector
Rev W. E. Greenhalgh, L.Th.
Assistant
Rev. David Fuller, B.Sc., M.Div
8 a.m. Holy Communion
10:30 a.m. Choral Eucharist
Sermon: Bishop G. R. Calvert
Thursdays; 10:30 a.m.
Holy Communion

St. Philips
Neil Street and Eastdowne Road
Rector—Rev. D. Neil Robinson
8:00 a.m. Holy Communion
10:00 a.m. Family Eucharist
Wednesday, 7:30 p.m.
Holy Communion

Hiker buses help shorten coast route

Few people manage to walk the full length of The Pembrokeshire Coast National Park footpath in southwest Wales: because the long-distance path winds for 167 miles along the wild and dramatic coastline.

But now the Hiker Bus Service has been introduced, encouraging visitors to leave their cars in the car park, and take the bus to the section of path they want to explore. Two routes are available from a base at Broad Haven, one north to the ancient cathedral city of St. David's, the other south to St. Annes Head.

The service operates until September, and special family and holidaymaker tickets are available, giving two weeks of unlimited travel. Similar special bus services are operating this summer—after a try-out last year—in the Northumberland, Dartmoor, and Peak District National Parks.

CARGO LINERS
Leave from Vancouver and West Coast Ports to New Zealand, Australia, Japan, Far East, around South America, California, Panama to Europe and England. Get sailing dates and fares. We have specialized in cruise ships and freighters for 34 years.
GEORGE WILLIS TRAVEL
513-1029 Douglas 383-1232

Katmandu, Nepal: Base for nature tour

Worldwide nature tour a 'different' vacation

By LEAVITT F. MORRIS

Want to try a different type of tour? How about one that concentrates primarily on exploring national parks, wilderness areas, nature preserves and wildlife sanctuaries?

Those Worldwide Nature Tours, planned by Quester Tours and Travel, Inc., range from a seven-day schooner cruise of Maine's Penobscot Bay to a 36-day trip through northern India, Nepal and Bhutan. A naturalist familiar with the area will accompany each tour to help the travellers examine the animal and plant life.

Through these tours, Quester Travel feels it is answering the "growing demand of naturalists, conservationists and other knowledgeable travellers for a new way of seeing the world."

The 1975 tour program encompasses six continents, including 19 to the Americas, four to Europe, five to Asia, two to Africa and four to Oceania and Australia.

The Penboscot Bay schooner cruise bus leaves Portland, Maine, airport Aug. 24 for Camden, to board a converted schooner, the Adventure.

Five days will be spent cruising the length of Penobscot Bay, stopping each night at a different anchorage. The group will explore fishing villages and small islands and will study tidal pools, bird life and plants.

Those who choose the northern India, Nepal, and Bhutan tour may leave New York on either Nov. 7, 1975, or Jan. 30, 1976. First stop will be three days at Kaziranga, one of India's most interesting game reserves and refuge of the Indian rhinoceros. The tour will proceed to Bagdogra, the nearest airport to Bhutan.

Two nights will be spent in Bhutan's Himalayan capital, Thimphu, before travelling on to Darjeeling. Returning to Bagdora the group will fly to Gaya and motor to Bhalwa, visiting Hazaribagh National Forest's dense jungle.

Katmandu, Nepal, will be the base for visits to the renowned Tiger Tops and the towns of Patan and Bhatgaon. After arriving by air in New Delhi the tour proceeds to Corbett National Park.

Other wildlife reserves in India included on the tour are Keloadeo Ghana Bird Sanctuary, Sariska Wildlife Sanctuary, and Gir Forest in Gujarat State, where almost extinct Asiatic lions still roam.

A South Africa and Botswana tour of 22 days is scheduled to leave New York on Sept. 27. Two full-day field trips are planned: one to Kruger National Park, home of Africa's savannah and bushveld mammals; and the other to Blude River Canyon Nature Reserve.

Five days will be spent exploring all of Natal's famous parks and reserves: Ndumu, where more than 370 species of birds have been recorded; Hluhluwe, with its rich fauna; Umfolozi, home of the square-lipped white rhinoceros; Mkuzi, with its variety of plains game, and the St., Lucia Lake complex, with its crocodiles, flamingoes, and hippopotamuses.

After a full-day field trip to the Cape of Good Hope and tours of both Cape Point Nature Reserve and Kirstenbosch National Botanical Gardens, the itinery calls for visits to Victoria Falls, plus a three-night stay at the Chobe Game Reserve, which is famous for its vast herds of elephants, buffalo and lion.

A combination Australian-New Zealand tour has been scheduled to depart from Los Angeles on July 26, 1975, and Feb. 7, 1976. On the Australian section of the trip, there will be a full-day tour by launch from Sidney to Muogamarra Sanctuary and Ku Ring Gai Chase National Park, where many koala live.

These animals feed only on the leaves of a particular species of eucalyptus.

Other stop in Australia include Queensland's national park, Lamington, one of the most interesting areas in Australia for bird study; the Great Barrier Reef; and Ayers Rock, one of the largest monoliths in the world. In Melbourne the tour will visit the Botanical Gardens, King Lake National Park, and the Sir Colin Mackenzie Sanctuary at Healesville.

First stop in New Zealand is Christchurch with an air excursion to Milford Sound. The tour proceeds to Mount Cook, including a full-day trip across the Southern Alps to Westland National Park.

Next the tour will motor to the Mount Bruce Native Bird Reserve and later on to Egmont National Park. Also scheduled is a visit to Waitomo, site of the Glow-worm Grotto.

European itineraries include England, Wales, the Scottish Lowlands, Iceland, Norway, and the Outer Islands of Scotland and the Faeroes. Other North American tours will explore the Hawaiian Islands, and the Northwest Territories.

Information is available from: Quester Tours and Travel, Inc., 257 Park Avenue South, New York, N.Y., 10010.

New look at palace

The State Apartments of Kensington Palace in London's Kensington Gardens have been extensively renovated and refurbished. They comprise rooms dating from three centuries and each period William and Mary, Georgian, and Victorian is now represented by the appropriate decor and works of art in rooms devoted to particular regions.

Many pieces have been brought from the Royal Collections, and a council chamber has also been opened to display items from the Great Exhibition of 1851.

Great works exhibition

The largest ever exhibition of the works of the great English painter John Constable will be staged in London next year. It marks the 200th anniversary of his birth in 1776, and will be on view at the Tate Gallery from February 18 to April 25.

More than 350 paintings and drawings are being assembled, including such famous masterpieces as The Hay Wain, Stratford Mill, and Salisbury Cathedral from the Meadows, as well as many unfamiliar works. Pictures borrowed from numerous countries and private collections will be on view.

SPECIAL FALL CRUISE TO MEXICO

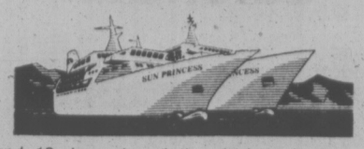

Spend 13 days aboard the sleek cruise ship SUN PRINCESS Sailing from Vancouver October 1, to Los Angeles, Puerto Vallarta, Manzanillo, Acapulco, Mazatlan, returning to Los Angeles and disembark October 14. Fun, sun galore and entertainment aboard!!!
Book now while space is still available through.
WILLIS TRAVEL SERVICE
385-4312 • 578 Yates St., Victoria, B.C. • 385-4312

RENO-LAKE TAHOE
$189.00 each, twin or double
Jet non-stop from Vancouver aboard PWA's beautiful 737 (leaves every Saturday noon) and you are in Reno 1 hour and 40 minutes later. Then off to Lake Tahoe for 2 entertaining nights at the Holiday Lodge. Spend the next 5 fun-filled nights in fabulous Reno at the Pioneer Inn. We'll treat you to cocktails and hors d'ouvres en route, a side trip to Virginia City, a gourmet buffet in Carson City, a champagne party at Sparks, steak dinner at Harold's Club, and two breakfasts at the Cal-Neva Club, and much, much more, including ground transfers.
An All-Fun Super-Package to Remember!
FAMILY FLIGHTS TO DISNEYLAND
Only a few seats left in Special Christmas Tour, Dec. 21
Registration accepted for Sunflight's new winter program to
HAWAII - MEXICO - CUBA
New flights to San Diego/Southern California, Las Vegas/San Francisco and cruising aboard the Sun Princess on the MEXICAN RIVIERA.
ALL-FUN TRAVEL
2620 Quadra Street
382-4271
ALL FUN TOURS!

BUDGET TRAVEL
"Keeping the World Within Your Reach"
OFFERING VICTORIANS ECONOMICAL VALUE-PACKED TRAVEL ARRANGEMENTS
PHONE 384-7121
and find out what we can do for you

BUDGET TRAVEL
still has space on the lowest cost
CHRISTMAS FLIGHTS TO LONDON
ONLY $379 Return
Depart Vancouver Dec. 7, 14, 23, 30
For Periods of 2, 3, 4, & 6 weeks
Limited Space Only. Early Booking Required
Phone 384-7121 for Details

CANADIAN ROCKIES
Aug. 22 to 28 Dble. $180 Twin $190
The rugged Monashee Mountains — the Okanagan — the Arrow Lakes, Kootenay Lakes — Lake Slocan — Fort Steele — Radium Hot Springs — then Banff for two nights — home via Lake Louise and Rogers Pass. The scenic beauty of southern British Columbia is something everyone should see and have stored away in your memory book.
THE CANYON TOUR
GRAND CANYON — BRYCE CANYON — ZION CANYON
DEATH VALLEY — SALT LAKE CITY
Sept. 22-Oct. 4 Dble. $310 Twin $325
A trip that you will remember — something for everyone. The biggest mountains, the deserts, the biggest hole in ground that you will ever see, THE GRAND CANYON, north rim. The weird multi-colored spires of rock eroded by wind and weather into fantastic shapes of Bryce Canyon. Majestic Zion's sheer rock walls. Death Valley — what can anyone say! Two nights in Las Vegas. Two nights in Salt Lake City. The deep blue waters of Crater Lake.
Day Tours
Mount Baker — Tuesday, Aug. 12 8:00 a.m. $12
Bellingham and the very scenic mountain drive.
Hurricane Ridge — Sat., Aug. 16 10:00 a.m. $11.50
Outstanding mountain scenery from the ridge.
Salt Spring Island — Tuesday, Aug. 19, 9:30 a.m. $10.50
A scenic drive, 2 short ferry trips, lunch included.
Squamish — Tuesday, Sept. 9 — 8:00 a.m. $13.00
These tours are filling very quickly — Decide now which of them you wish to take and reserve now. Reserved seats on all tours. Day trips full payment — Longer trips by deposit only.
B.C. TRAVEL
402-1029 Douglas St. 385-4732
Hours: 9:30 to 12 and 2:00 to 5:00

SAN FRANCISCO
fly-cruise
Sat., Sept. 27th to Thurs., Oct. 2nd
6 DAYS
3 NIGHTS—SAN FRANCISCO
INCLUDES AIR, HOTELS, DINING AT ONE OF 9 SELECT RESTAURANTS, DELUXE SIGHTSEEING TOUR, ROUND TRIP CABLE CAR PASS, AND A POPULAR VISITOR ATTRACTION.
2 NIGHTS ON 20,000-TON PASSENGER LINER
includes air-conditioned stateroom, gourmet meals, nightclub, pool, which are all inclusive.
ALL FOR $264 double occ.
Another Holiday for Lovers from
TRAVELEYDEN
768 FORT 388-4201
"For Value and Dependability"

CUBA
Sunflight
Canada's Number One Holidaymaker.
BLANEY'S TRAVEL SERVICE
920 Douglas Street 382-7254
1503 Wilmot Place 598-4531
Flights Depart Vancouver
December 23
January 6, 20
February 3, 17
March 2, 16, 30
April 13, 27
"THE ARRANGERS"

Sunflight PROGRAMS For 1975/1976
HAWAII from Victoria
Offering choice of Waikiki Stayput, Waikiki/Maui 2-Island and Waikiki/Kauai 2-Island holidays. 14 nights via Pacific Western Airlines, leaving Mondays Dec. 22, Jan. 5, Jan. 19, then weekly to and including Mar. 29th.
NEW! **CUBA from Vancouver**
14 nights via Pacific Western Airlines, departing Tuesdays Dec. 23, Jan. 6, 20, Feb. 3, 17, Mar. 2, 16, 30, April 13, 27.
NEW! **CRUISING THE MEXICAN RIVIERA**
From Vancouver to LONG Beach via Pacific Western Airlines, then the fabulous Sun Princess operated by Princess Cruises. Includes all meals.
7-DAY CRUISING HOLIDAYS
Fri. Jan. 23, Feb. 13, Mar. 5, Mar. 26, April 16, May 7
14-DAY CRUISING HOLIDAYS
11 days cruising, 3 days Long Beach Area, Fri. Dec. 26, Jan. 9, 30, Feb. 20, Mar. 12, April 2, 23, May 14
"At Totem, Most of all, it's the people"
TOTEM TRAVEL
Hillside SHOPPING CENTRE
595-1181
MAYFAIR 386-3277
DUNCAN MALL 748-2594

HAWAII $399
Have a fun tour to Hawaii for $399 each double, including Wardair Air Fare, 14 nights at nice hotel across the road from the beach, transfer from airport to your hotel return, see us now for departure dates.
GEORGE WILLIS TRAVEL
513-1029 Douglas 383-1232

SOUTH PACIFIC

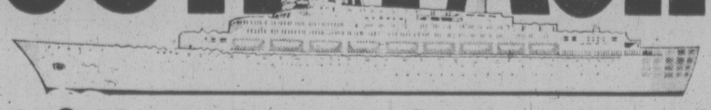

Fly to California, then sail to Auckland or on to Sydney.
Treat yourself to the vacation of a lifetime. Sail away on P&O's Oronsay from Los Angeles August 25 or from San Francisco August 27. Or on the Oriana departing Los Angeles November 13 or San Francisco November 15. Both ships are all one class—first.
Enjoy a sea-going world of comfort, relaxation, entertainment. Superb service. Fine cuisine. And yet the price is very practical.
Visit Honolulu, Suva in the Fiji Islands. Then sail on to Auckland on New Zealand's North Island. And from there on to Sydney, Australia, if you wish, arriving on the Oronsay September 15, or on the Oriana on December 3. (P&O's Canberra also sails to Auckland, and continues on to Sydney, departing Los Angeles on January 31, 1976, or San Francisco on February 2.)
You'll be sailing in the grand manner with the world's most experienced line. Registry is British.
Call your travel agent for all the details. Or mail the coupon today.
P&O AP-48-7-20
P&O Princess Cruises, 409 Granville Street, Vancouver, B.C. V6C 1T2. (604) 682-3811
Please send me your new 1975 brochure
NAME
ADDRESS
CITY
PROVINCE
MY TRAVEL AGENT

PASSPORT PHOTOS
WHILE YOU WAIT
4 MINUTE SERVICE
OR REGULAR 1-DAY service
JUS-RITE STUDIO
716 YATES—384-8041

Bit of Olde England Shows in Bermuda watering holes

LONDON $344
Take a Wardair bag on your flight to London, Prestwick, Amsterdam, Frankfurt or your Wardair Fun Tour to Hawaii. To London from Vancouver $344 starting October 4. We sell tickets, tours and flight bags.
GEORGE WILLIS TRAVEL
513-1029 Douglas 383-1232

By ERIC JOHNSON

HAMILTON, Bermuda—There exists in many Bermudian pubs three ingredients for an inexpensive night of bar hopping—friendly barmen, dice, and darts.

The fourth ingredient, luck, is up to you.

Bermuda's pubs, small, cozy watering holes most likely flavored with a bit of Olde England, are varied, but nearly all have a set of dice or a dart board and it doesn't take too much talking to get some competition.

Playing bar games is also an easy way to learn about Bermudians—their likes, dislikes, their views of world events, their sports heroes, the likelihood of Somerset winning the annual cricket Cup Match.

The island's pubs are friendly places frequented by friendly people.

Smiling Cyril (C.B.) Brangman holds court from behind the bar at the Cambridge Beaches cottage colony at the western tip of the island near Somerset. And while he may not choose to play dice, he will mix his customers a special "house drink" with such names as honeymoon or squirrel.

You'll never know what's in it, but C. B. says that if you visit the Port O'Call every night for a week, you'll have tasted a dash from every bottle behind his impressive bar.

Make your way eastward still looking for a game of poker dice, 21 aces or darts, and you arrive at the Henry VIII Pub in Southampton. As the name implies, Henry VIII is decorated with bits and pieces of merrie Olde England and fetching "weneches" who soon take your mind off dice. Specialties include English draught beer and, in Henry's restaurant, a full dinner menu.

Hamilton, aside from being Bermuda's capital city, is also Bermuda's pub hub. Their names conjure up nautical or olde English themes—The Rum Runners, Cock 'n Feather, The Ram's Head, Horse 'n Buggy, The Hog Penny, Load 'O Mischief, Robin Hood.

You'll be sure to get a game of dice (and a free drink if you win) from Roger Pedro, the congenial co-owner and barman at the Rum Runners. Pedro dispenses three brands of English draught beer by the pint and half-pint, as well as bits of Bermudiana and a well-polished game of 21 aces—a game you aren't sure whether you want to win or lose.

In 21 aces, five poker dice are thrown into a wooden box and only aces count. Each person throws until he throws no more aces and then passes the dice along. The person who rolls the seventh ace orders a drink of his choice. Friendly people, the ones you hope you're drinking with, will order standards like a pint of Watneys or Courage. The misanthropes will order Scotch mixed with sloe gin or some such concoction.

The rolling continues and the person who rolls the 14th ace must pay for the drink. It's up to the roller of the 21st ace to quaff the drink, as the Bermudians say, "in one go". Even misanthropes sometimes get hoisted by their own petard in 21 aces.

From the Rum Runners on Front Street, it's a short walk to the Hog Penny on Burnaby Hill, the favorite gathering place for two diverse crowds—theatre buffs and Royal Navy "tars" from visiting ships or the small Royal Navy detachment at Ireland Island. The Hog Penny, named for Bermuda's old one-penny coin (and now, Bermuda's new penny piece also features a hog on the reverse as a reminder of the old days) also has draught beer, and features sing-alongs accompanied by a strangely elevated piano.

The Hog Penny, once the sole province of a fishmonger, is a likely place to engage friendly sailors in a competition to see who can down a yard of English ale in the shortest time with the loser buying a pint. If you decide to try a yard, one hint—watch out for that last bubble.

A walk up Queen Street and another hike up two flights of stairs will bring you to the stand-up bar of the Horse and Buggy where jovial Raymond White, a horse lover who can talk your ear off, tends bar and dispenses great roast beef sandwiches.

The black-enamelled bannister leading to the Horse and Buggy was the inspiration for one of White's mixtures, "the bannister ride". Ingredients are secret, but its potency is enough, so they say, to induce one to slide all the way down to Queen Street.

Also in Hamilton is the Cock 'n Feather, where you're liable to find a friendly game of darts rather than dice, not to mention a full English-style luncheon and dinner menu which inludes steak and kidney pie and fish 'n chips.

One look at the barman of the Ram's Head on Pitts Bay Road will explain why they call him Happy.

If you're heading for the east end of the island, stop at the Swizzle Inn, famous for the invention, by the late Vincent Astor, of the rum swizzle—a drink now popular worldwide but truly Bermudian in character.

Friendly 'wench' adds to decor

Famed hotel began as home

The Stafford in St. James' Place — a stone's throw from St. James' Palace, in the heart of Royal London—began as a private residence in an exclusive area of London.

St. James' has always had an exclusive patronage and early records show that residencies in St. James' Square included those of Madame Davis, Mistress of Charles II, Sir Allen Apsley, falconer to the same King, and many other members of the Court. Indeed, the proximity of the Court of St. James' makes this very natural.

Today King Street leading into St. James' Street and beside St. James' Place are all streets where once the Coffee Houses became well-known, and now house the distinguished private "gentelemen's" clubs—White's, Boodle's, Crockford's and others.

The Stafford "Hotel" takes its name from Green's Private Hotel in 1873, for at a later date the name was changed to St. James' Place Hotel. Within that establishment, a certain Major Coombes in 1886 formed the Stafford Club and among the many distinguished members were Earl Cathcart, Samuel Gaskill and Robert Spencer Dyer Lyons. The name of the club almost certainly came from the Duke of Sutherland whose family name was Stafford.

WARDAIR Canada LTD
384-7108
FOUR SEASONS
620, View St, Victoria

TRAVELWORLD
HAWAII and MEXICO
Bank of Commerce Building
382-3121
On View at Douglas
Register Now for Fall and Winter Inclusive Tour Charters

HAWAII '75/76
* Airfare Vancouver — Hawaii and return
* 2 Weeks Hotel Accommodation sharing Twin
* All Transfers
FROM each $389
2 and 3 Island Packages Available
MAZATLAN '75/76
* Airfare Vancouver-Mazatlan and Return
* 2 Weeks Hotel Accommodation sharing Twin
* All Transfers
FROM each $379
1-Week Holidays Available
382-9202
1075 Pandora at Cook "Free Parking"
(B.C.A.A. Members and Non-Members Welcome)
BCAA TRAVEL AGENCY
YOU'LL LOVE US

OLYMPIC CIRCLE TOUR
AUG. 9, 4 DAYS $89.00 Tw.
Nice and easy viewing the beauty of the Olympic Peninsula and an opportunity to shop in Seattle.
ASHLAND THEATRE TOUR
SEPT. 2, 6 DAYS $149.00 Tw.
Includes three high-calibre plays presented by the Oregon Shakespearean Festival. A scenic tour to unsurpassed Crater Lake and optional matinees. Return via Pacific Coast route.
RENO TOURS
Our fall Reno program commences Aug. 31st. and departs each Sunday morning, returning Saturdays. book now to be sure.
FALL TOURS
SEPT. 6, 13, 20, 27
MARITIMES & THE NEW ENGLAND STATES
SEPT. 20: GRAND CANYON TOUR
OCT. 11: THANKSGIVING TOUR
OCT. 18: CALIFORNIA SUNSHINE TOUR
DEC. 23: CHRISTMAS TOUR
DEC. 27: PASADENA PARADE TOUR
DAY TOURS
JULY 26: BELLINGHAM VIA ANACORTES
AUG. 2: HURRICANE RIDGE
AUG. 16: WHIDBEY ISLAND
Call the holiday number
384-1432
Capital Tours
403-645 Fort Street Victoria
(4th Floor, Yarrow Bldg.)

VI COACH LINES
OREGON COAST
$120.00 each sharing — 5 days - 4 nights — September 7
A relaxing, five day trip which includes visits to the Sea Lion Caves, a tour of the Dalles Dam, admission to the Pendleton Round-up and a barbecued dinner in the rodeo area. Overnight stops are at Newport (2 nights), Pendleton, and Yakima.
ADAMS RIVER — FALL FOLIAGE TOUR
$99.00 each sharing — 4 days-3 nights — October 11
A new tour to meet the demand for mini-vacations. Travel via the Hope-Princeton highway and Nicola Valley to Kamloops for the first overnight stay, and then on to Sorento and Blind Bay, where we board our motor launch for a cruise on beautiful Shushwap Lake to Anglemont Lodge for lunch, which is included. We then sail to the mouth of the Adams River to watch the spawning of the sockeye salmon before returning to our coach for the drive through Salmon Arm and Vernon to Penticton. On Thanksgiving Day, we cross into the U.S. and travel over the North Cascades Highway to Bellingham for our last overnight stop, returning to Victoria the following day via Tsawassen and Swartz Bay.
FOR ADDITIONAL INFORMATION OR RESERVATIONS
DUNCAN: 746-4841 VICTORIA: 385-2467 NANAIMO: 753-4371
"Your Pleasure is Our Business—Your Business is Our Pleasure"
B.C. PARLOUR CAR TOUR DIVISION VANCOUVER ISLAND COACH LINES LIMITED

Week-Away Coastal Cruises
VICTORIA SAIL AWAY Sept. 13
Cruising Sept. 14
Arr. San Francisco Sept. 15
C.P. Air Home Sept. 16
$245 Sharing basis
FLY TO SAN FRANCISCO Nov. 8
In San Francisco Nov. 9
San Francisco Sail Away Nov. 10
Cruising Nov. 11
Arr. Vancouver Nov. 12
$265 Sharing Basis
HERE'S WHAT YOU'LL ENJOY:
1. Flight Vancouver/San Francisco or vice versa
2. Coastal Cruise
3. All meals and entertainment on board
4. Accommodation Handlery hotel or similar
5. Hotel and airport Taxes
BAINS INTERNATIONAL TRAVEL SERVICE
1710 Douglas St., Opposite The Bay
386-6383

FOR TRAVEL INSURANCE
P. R. Brown and Sons Ltd.
762 Fort St.
385-3435

CHARTERS
To Britain and Europe — Call the Specialists in International Travel:
PaulinTravel
1006 GOVERNMENT STREET / Telephone (604) 382-9168

TAKE THE ALL-FUN BUS TO RENO
Departs July 26th August 9th and 31st
SUMMER SPECIAL Twin or Double $119 each
Come along to
DISNEYLAND
THE ALL-FUN WAY!
Summer Vacation Coach Tours.— 10 Days
Aug. 16 and Sept. 20
Family Prices Begin at $193 ea. Sharing
All-Fun family tours put the fairy-tale world of Disneyland at your doorstep at rates you can afford. And there's more . . . like admission to Disneyland plus 15 attractions, Knott's Berry Farm, Movieland Wax Museum and the fascinating San Diego Zoo.
CALIFORNIA TOUR — 15 DAYS
Depart Sept. and Oct. Weekly
* Coast to California through the towering Redwoods
* Tour San Francisco and relax at Ventura by the sea
* Enjoy the hospitality of Solvang, Little Denmark
* Visit beautiful Busch Gardens in Los Angeles
* Shop in the markets of Tijuana, Mexico
* See the World famous San Diego Zoo
* Enjoy the excitement and glamour of Las Vegas
* Enter the fascinating world of Disneyland
* Knott's Berry Farm and Movieland Wax Museum
* Includes excellent accommodation and $1,000 excess hospital and medical insurance
ALL FUN — RIGHT!!
CAL/ARIZONA Sept. 27, Oct. 18 CAL/PALM SPRINGS Nov. 8
For reservations or free color brochure, contact your travel agent or
ALL-FUN TRAVEL
2620 Quadra Street
382-4271
ALL FUN TOURS!

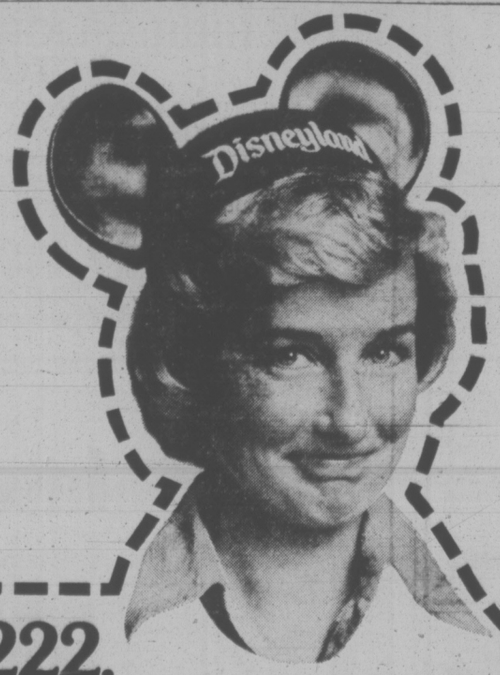

For $222. you can be 6 years old again.
Disneyland, 3 days/2 nights from $222 including airfare.
Now you and your family can choose from our Disneyland vacations that also include attractions like Marineland, Lion Country Safari or Knott's Berry Farm. It's all the fun of Southern California in happy Magic Holiday packages.
Getting to the fun is fun, too, when you fly there on Western Airlines. With our 3 feet for your two legs and complimentary Champagne for all adults.
2 nights from $222.00 including airfare, tax and service from Vancouver (per person, double occupancy) Two admission tickets to Disneyland — selection of 15 Disneyland attractions — roundtrip airport transfers — roundtrip transfers to Disneyland. (IT WDTC 02 WA)
Western Airlines
Hawaii / Alaska / Canada / Western USA / Mexico
3 nights from $244.00 including airfare, tax and service from Vancouver. Same as above plus admission and transfers to another Los Angeles area attraction. (IT WDTC 03 WA)
4 nights from $229.50 including airfare, tax and service from Vancouver. Same as above plus admission and transfers to 2 other Los Angeles area attractions. (IT WDTC 04 WA)
Tell your Travel Agent you want one of these exciting Western Airlines vacations. Call us toll-free at ZE-6740. Or mail coupon
WESTERN AIRLINES VACATION DEPARTMENT
DISTRICT SALES OFFICE YYJ 6-75
1030 WEST GEORGIA STREET
VANCOUVER, B.C. V6E3B2
I'd like to be 6 years old again. Please send me your free Magic Holiday to Disneyland brochure.
name phone
address
city state zip
my travel agent is

Travelling ladies' aims: Shopping, eating

By GUS STEVENS

Naivete, it seems, will never go out of style.

The latest example is a travel book called France Especially for Women, written by a travel agent named Gerie Tully.

The purpose of the book is to teach women travelling in France, "how to tailor your trip to your personal needs and interests, how to make it invigorating as well as relaxing, and most important, how to derive the maximum pleasure from travelling."

All of this is akin to teaching an active, normal child how to play in a mud puddle.

Tully, who sold her book to Abelard-Schuman publishers, should know all this because she's been all over the world and she lives in New York, where naivete is supposed to be in scarce supply.

Anything to make a sale.

The point is, many women already know how to have fun while travelling. They do it two ways: shopping and eating.

Part of their thrill, of course, is seeking out the most expensive shops and the fanciest and most fattening places to eat. Then get out of their way and watch them do a job.

What about the museums and other culture centres, you ask? Sure, so long as they have gift shops and cute little restaurants with sandwiches, French pastry and red wine.

Many women would rather bring home souvenirs of their travels than actually see the marvellous sights merely as something to be looked at—like the camera freak who looks at the wonders of the world in terms of lighting angles and shutter speeds.

If the tour group were visiting Lourdes and the leader suddenly called out, "Look, look, another miracle is being worked!" the women would not run toward the miracle.

They would run to the nearest shop and wait for the first shipment of bronzed miracles—complete with clocks in their navels—to arrive from Japan.

This is grossly unfair, you say? There are women who travel for the true values associated with learning about the world?

There are just as many men who travel to eat exotic food and to buy expensive and silly things for themselves?

This may be absolutely true, especially that part about the men being as guilty as the women. The trouble is, there's no way to prove what a man would do. He's usually too busy looking after his woman—or women.

Example: My wife and I once toured South America for three weeks. You can imagine the speed at which we travelled with our group, because South America is a big and faraway place. Packing, unpacking, loading luggage, unloading luggage. If this is Tuesday it must be Brazil. It was that kind of trip.

It was one of those tours in which there are leaders only in the various cities.

The guide puts his charges on the train or plane and they travel alone together until they are met at the next city.

There were 15 of us. Another man, me and 13 women.

The other guy immediately proved he was no dumbbell. Although he was a strapping fellow of about 200 pounds and well over 6 feet, the first thing he did was parade up and down the bus aisle and announce to everybody that he had a lower back problem. Couldn't lift weight, couldn't raise his arms above his head.

Guess whom that left.

Your correspondent quickly became the tour mascot, the target of the travelling ladies and tour guides alike.

With each departure he helped load luggage, collected travel documents for safe keeping and generally did the paper work and the worrying until arrival at the next place. He read maps, translated, selected wine, advised on tipping, checked stocking seams and closed zippers.

Darn it! There was hardly any time left for shopping and eating.

Good weather major factor at regatta

By MARY JANE CHARTERS

Since the early 1820s, Newfoundlanders have competed in a rowing regatta that's probably the oldest annual sports event in North America.

The St. John's Regatta, run on Quidi Vidi Lake in St. John's, is tentatively scheduled each summer for the first Wednesday of August. It's organized by a committee of citizens which decides early that morning if the weather is suitable. If it is, everybody in town gets a holiday and races begin at 10 a.m.

If it's too windy, the lake too choppy or it's raining, races are postponed a day at a time until conditions improve.

"The Day of the Races" is like a huge old-fashioned country fair. Parkland around the lake is rented to people who set up hot dog stands, dinner tents, offer pony rides to kids, and dare you to bet on which way a rabbit will run.

In recent years, beside traditional games of chance like crown and anchor and shooting galleries, some old-time games have been revived — climbing a greased pole; if you get to the top you win. Also, catching a greased pig — if you get him, he's yours.

Each race is accompanied by a brass band playing The Banks of Newfoundland as crews start off, and Gary Owen, an Irish drinking song also used as General Custer's marching tune, as crews head for the finishing line.

Races are started with the firing of a gun, really a miniature cannon about a foot in length which resembles cannons used years ago.

Rowers aren't in training for international competition and almost anyone can take part in specific categories which include: amateurs (for people who don't earn a living by physical work), laboreres, police, mercantile (crews sponsored by companies), city districts, women, sporting groups and clubs, and children (divided into three age groups).

As many as 50 crews compete. Races are run in shells, a Newfoundland hybrid of a rowing skull. The shell, designed about 1900, has a crew of six and a coxswain who navigates. Boats are 52½ feet long and weigh 427 pounds. They look like skulls used in Olympic rowing races but seats for oarsmen don't move.

Judges time the races and also note whether shells stay in their own lanes. For old time's sake, judges take a traditional ride in a Victoria — a four-wheeled carriage — along the road overlooking Quidi Vidi Lake. Before motor boats came into use, all judging was done from this vantage point.

When it's all over, four crews with the best times race in the championship, usually about 7:30 p.m. and the winning crew is awarded the Lt.-Governor's trophy. Each member of the winning crew is presented with an individual trophy.

There are also awards for winners in all other categories and cash bonuses for best times.

Any crew that tops the 1901 record set by six fishermen from Outer Cove, will also receive gold medals. The medals were donated about 1904 after the current lord warden of Scotland attended the regatta. He was so enthralled with the event, he sent the medals to St. John's to be awarded to the first crew to beat a time of 19 minutes, 13 seconds over the course of one and two thirds miles. So far no crew has done it.

The regatta is the biggest public event in St. John's attracting between 30,000 and 40,000 people annually. It's suggested tourists book accommodation well in advance.

ALASKA CRUISE
This summer take a cruise to Alaska by Princess Patricia, leaves from Vancouver every eight days to Ketchikan, Wrangell, Glacier Bay, Skagway, (rail to Lake Bennett return), Juneau, Prince Rupert, Alert Bay, Vancouver. Fares from $500. See me for sailing dates.
GEORGE WILLIS TRAVEL
513-1029 Douglas 383-1232

CLUB MEDITERRANEE MEXICO.
GO SOMEPLACE WHERE MONEY ISN'T THE ONLY LANGUAGE PEOPLE SPEAK.
After you pay for your air-conditioned bungalow and 3 meals a day at Club Mediterranee in Mexico, here's what you get free.
All you can eat at every meal, all the wine you can drink at lunch and supper, free tennis, free sailing, free scuba diving, free yoga, free picnics, free boat rides and free nightly live entertainment.
If you'd like to know more, come in and see us or call.
At Club Mediterranee in Mexico, you can not only leave your troubles home, you can leave your money home.
MEMBER AMERICAN SOCIETY OF TRAVEL AGENTS ASTA
BURRITT TRAVEL
386-7574 635 YATES
IATA

Make sure your precious two weeks are all Summer and all Holiday.
TRAVEL FUN TOURS' 14 nights in HAWAII
from $399* including airfare and hotel via WARDAIR 707

LOW: FLIGHTS DEPART JULY 26 AUGUST 2, 9, 16, 23
HIGH: FLIGHTS DEPART AUGUST 30 SEPTEMBER 6, 13, 20, 27
OCTOBER 4, 11, 18, 25

YOUR TRAVEL FUN TOURS HOLIDAY PACKAGE INCLUDES: round-trip airfare, non-stop, via Wardair 707, with first-class meals and complimentary bar service ● 14 nights accommodation based on double occupancy, at your choice of hotels ● traditional aloha lei greeting on arrival ● ground transportation to and from your holiday hotel ● welcoming 'aloha' breakfast ● baggage handling at airport and porterage at your hotel ●4% Government Hotel tax, and U.S. Departure tax ($3.00) ● Travel Fun Tours beach bag, passport folder, baggage tags and tip sheet ● services of a Travel Fun Tours ground representative ● Two-Island Holidays (see below) include air transfers via Hawaiian Airlines.

PRICES* 14 Night Departures

Hotels	LOW	HIGH
Kalia Inn	$399*	$409
Napualani	$419	$429
Waikiki Marina (Kitchenette)	$439	$449
Ilima (Kitchenette)	$439	$449
Marine Surf (Kitchenette)	$449	$459
Princess Kaiulani	$479	$489

TWO-ISLAND HOLIDAYS

OAHU/MAUI	Jul 26 Aug 9, 23,	Sept 6, 20 Oct 4, 18.
Marine Surf (Kitchenette) Valley Isle (Package includes U Drive car in Maui for 7 days)	$579	$589
OAHU/KAUAI	Aug 2, 16, 30.	Sept 13, 27 Oct 11, 25.
Marine Surf (Kitchenette)		
Kauai Beachboy	$509	$519

*Prices are per person, based on double occupancy.
Canadian Transportation Tax of $8 per person is not included and will be collected on final payment.

InterVac
A wholly owned subsidiary of Wardair

For more information on this and other Top-Value Travel Fun Tours holiday packages
SEE A TRAVEL AGENT
or call Intervac (Vancouver) 687-0533 Out of town inquiries ask your operator for Zenith 2152 (toll free)
Our address is suite 920, 1050 West Pender Street
Business office: 9 a.m. — 5 p.m. Mon.-Sat.
Telephone enquiries: 8:30 am — 6:00 pm Mon.-Tue.-Wed. 9:00 am — 5 pm Sat.
8:30 am — 8 p.m Thur.-Fri. 12 noon — 5 pm Sun.

HILL TRAVEL Of OAK BAY
4 SEASONS TRAVEL 620 View St. 384-7108
ASK MR. FOSTER TRAVEL SERVICE Main Floor the Bay 385-8731
THOMAS COOK CANADA World Travel Service 1322 Douglas St. 388-7811
ALADDIN TRAVEL SERVICES 2442 Beacon Sidney 656-5561
MAYFAIR SHOPPING CENTRE 386-3277
If It's Travel It's FEATHERSTONE TRAVEL SERVICE Yates St. 386-6101 Colwood 478-9505
BAINS TRAVEL SERVICE 1710 Douglas St. 386-6363
HILLSIDE SHOPPING CENTRE 595-1181
TRAVELWORLD 382-3121 On View at Douglas
BLANEY'S TRAVEL SERVICE 920 Douglas St. 382-7254 1503 Wilmot 598-4531 "The Arrangers"
BAYSHORE TRAVEL LTD. 1622 Government St. 382-7103
DUNCAN PLAZA 748-2594
WESTERN CANADA TRAVEL SERVICE 729 Johnson 382-6160
BUDGET TRAVEL 384-7121
COAST TO COAST NEWSPAPER ADVERTISING SELLS THE MOST

A cook's tour of crescent city

By KAY JARVIS

NEW ORLEANS (CNS)—"Everyone in this good city enjoys the full right to pursue his own inclination in all reasonable and, oftentime, unreasonable ways."

That was the report of the Daily Picayune circa 1851 and there is really no need to update it, as you'll discover if New Orleans is on a vacation itinerary.

Step off the plane at 10 a.m. and be greeted by a temperature of 28c. degrees. "Balmy" is the way a native of this semitropical city describes it.

Somehow the temperature along the narrow streets of the French Quarter seems less of a problem the next day because, turning off Bourbon Street and onto Iberville you come upon a whoosh of cold air that leads into Felix's Restaurant and Bar.

Standing behind a marble counter is a man wearing a pair of heavy rubber gloves. He holds a sharp pointed knife in one hand and before him are hundreds of plump oysters nestled in crushed ice. He can open them no faster than a barmaid can whisk them by the platterful, along with the famous Louisiana hot sauce and great mugs of icy beer, to the impatient customers.

For a real feast, you'll be brought a loaf of the warm French bread which also serves as the container for "Po Boy" sandwiches.

They can contain anything from layers of fried oysters, catfish, soft-shell crab to layers of spicy sausage and cheese.

Half a dozen monumental oysters, dredged from Louisiana shores, cost $1.10 (they used to be 75 cents a few years ago) and the enormous sandwiches range from $1.25 to $1.75.

Of some confusion to westerners is what Cajun as compared to Creole cooking might be.

Cajun cookery finds its roots in the Bayou country west and south of New Orleans. Cajuns were the French-Canadians who refused to pay allegiance to the British crown and came down from Acadia to find their place along the lagoons and streams.

French is still spoken with the Quebec accent. Their food —crayfish and oysters, mussels, eels and mullets and shrimp—is far simpler than Creole cookery and is closer to the earliest years of Colonial America.

It was in New Orleans and in the great plantation houses along River Road that Creole cookery found its way to fame. "Creole" has French, Spanish, Portuguese, even Latin roots and is applied to persons of European descent born in the new world.

In food it can mean the wonderfully spicy concoctions of tomatoes, green pepper, onions and garlic liberally embellished with different seafoods.

But that is only a hint of the lavish menus served by the Creoles.

Even today, it might mean a course of sea trout in sauce, served with sauteed soft-shell crabs and a sprinkling of buttered almonds, new potatoes, broccoli from farms upriver, a palm salad and something rich with pecans for dessert.

Or a Creole menu could be as earthy as a hearty gumbo, jambalaya or dish of red kidney beans and rice with spiced sausages. The food is complex, perhaps best explained as a French genius for flavoring, the Spanish love for strong seasoning, the native Choctaw Indian knowledge of roots and herbs and the culinary skills of the slaves of early settlers. The result is a celebration.

None of the above concerns the drinks—Sazeracs and Ramos Fizzes to name two—which have made the city a giddy place. Try a Ramos Fizz before brunch, a Sazerac anytime at all.

These recipes are from Leonard Williams Jr., who holds sway over the Begue Lounge (named for Mme. Begue, who was known as a great Creole cook) at the Royal Sonesta Hotel on Bourbon Street. As for Creole recipes, most of them call for amounts of oysters, shrimp, lobster and crab which make them too costly for preparation.

SAZERAC

Pour over three cubes of ice in a cocktail shaker:
One half oz. simple syrup
1 dash angostura bitters
1 dash peychaud bitters
One and one-half ozs. rye whisky
One-third oz. brandy

Shake two dashes pernod or herbsaint into glass and roll liquor around glass.

Strain mixture in shaker into glass, with or without ice, and top with lemon twist.

RAMOS GIN FIZZ

Pour over three cubes of ice in a cocktail shaker:
One and one-half oz. dry gin
White of 1 egg
Juice of one-half lime or lemon
1 dash vanilla extract
2 dashes orange flower water
One and one-half ozs. simple syrup
4 ozs. half-and-half

Shake well and strain into an eight-ounce glass, with or without ice.

Among desserts sampled in New Orleans was a simple bread pudding doused in an excellent whisky sauce. This was served at the Bon Ton Cafe on Magazine Street.

BON TON PUDDING

1 loaf French bread
1 qt. milk
3 eggs
2 cups sugar
2 tbsps. vanilla
3 tbsps. butter
1 cup raisins

Soak bread in milk; crush with hands until well mixed. Add eggs, sugar, vanilla and raisins and mix well. Pour butter in bottom of thick pan, add pudding, and bake until very firm. Let cool; then cube pudding and put in dessert dish; when ready to serve, add sauce and heat under broiler.

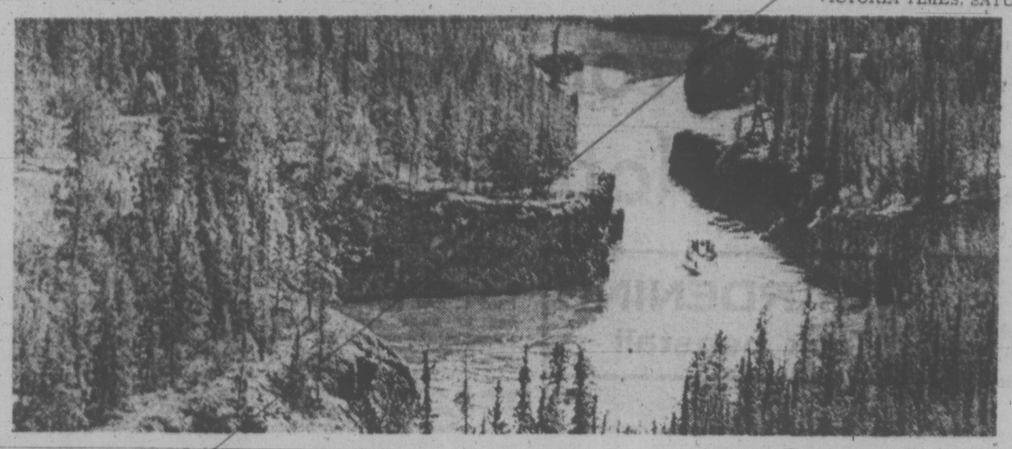

Yukon

In 1898, Miles Canyon claimed supplies of hundreds and lives of several gold rush stampeders heading for Dawson City. Today, tourists can ply same waters in safety aboard M.V. Schwatka or walk historic trails that run along top of its rocky walls.

ONE OF GOURMET specialties of New Orleans area is crayfish fixed the Cajun way. Cajun cookery finds its roots in Bayou country and the food — crayfish, oysters, mussels, eels, mullets and shrimp—is far simpler than Creole cookery and closer to early colonial period.

WHAT'S THE LOWEST AIR FARE TO LONDON?

If you book 60 days ahead
$379*
*Wardair Advanced Booking Charter fare, this September, adults and children 2 years and over. Even lower fares in October and the winter months.

If you don't book 60 days ahead
$454**
**Scheduled airline 22-45 day excursion fare, this September, adults and children 12 years and over.

IF YOU BOOK 60 DAYS AHEAD VIA WARDAIR, YOU'LL GET

- non-stop flight to London
- free drinks, wine, and filet mignon
- choice of 2, 3, 4, 5 and 6-week holidays
- no clubs to join
- and save $150 per couple (compared to scheduled fare).

VANCOUVER to LONDON return via WARDAIR 747

PICK YOUR DEPARTURE	2 WEEK	PICK ONE OF THESE RETURNS 3 WEEK	4 WEEK	5 WEEK	6 WEEK	LAST BOOKING DATE	PRICE
Sat. Sep 20	Oct 4	SOLD	Oct 18	—	—	Mon. Jul 21	$379
Sun. Sep 21	—	Oct 12	Oct 19	Oct 26	—	Tue. Jul 22	$379
Sat. Sep 27	Oct 11	Oct 18	Oct 25	—	—	Mon. Jul 28	$379
Sun. Sep 28	—	Oct 19	Oct 26	Nov 2	—	Tue. Jul 29	$379
Sat. Oct 4	Oct 18	Oct 25	Nov 1	—	—	Mon. Aug 4	$344
Sun. Oct 5	—	Oct 26	Nov 2	—	—	Tue. Aug 5	$344
Sun. Oct 12	Oct 25	Nov 1	Nov 8	—	—	Mon. Aug 11	$344
Sat. Oct 18	Nov 1	Nov 8	—	—	—	Mon. Aug 18	$344

via WARDAIR 707

PICK YOUR DEPARTURE	2 WEEK	PICK ONE OF THESE RETURNS 3 WEEK	4 WEEK	6 WEEK	LAST BOOKING DATE	PRICE
Mon. Oct 13	Oct 26	Nov 2	Nov 9	Nov 23	Wed. Aug 13	$344
Mon. Oct 20	Nov 2	Nov 9	Nov 16	Nov 30	Wed. Aug 20	$344
Mon. Oct 27	Nov 9	Nov 16	Nov 23	Dec 7	Wed. Aug 27	$344
Sun. Nov 2	Nov 16	Nov 23	Nov 30	Dec 14	Tue. Sep 2	$344
Sun. Nov 9	Nov 23	Nov 30	Dec 7	Dec 23	Tue. Sep 9	$344
Sun. Nov 16	Nov 30	Dec 7	Dec 14	Dec 30	Tue. Sep 16	$344
Sun. Nov 23	Dec 7	Dec 14	Dec 23	Jan 6	Tue. Sep 23	$344
Sun. Nov 30	Dec 14	Dec 23	Dec 30	Jan 13	Tue. Sep 30	$344
Sun. Dec 7	Dec 23	Dec 30	Jan 6	Jan 20	Tue. Oct 7	$344
Sun. Dec 14	Dec 30	Jan 6	SOLD	Jan 27	Tue. Oct 14	$379
Tue. Dec 23	SOLD	Jan 13	Jan 20	Feb 3	Thur. Oct 23	$379
Tue. Dec 30	Jan 13	Jan 20	Jan 27	Feb 10	Thur. Oct 30	$379
Tue. Jan 6	Jan 20	Jan 27	Feb 3	Feb 17	Thur. Nov 6	$344
Tue. Jan 13	Jan 27	Feb 3	Feb 10	Feb 24	Thur. Nov 13	$344
Tue. Jan 20	Feb 3	Feb 10	Feb 17	Mar 2	Thur. Nov 20	$344
Tue. Jan 27	Feb 10	Feb 17	Feb 24	Mar 9	Thur. Nov 28	$344
Tue. Feb 3	Feb 17	Feb 24	Mar 2	Mar 16	Thur. Dec 4	$344
Tue. Feb 10	Feb 24	Mar 2	Mar 9	Mar 23	Thur. Dec 11	$344
Tue. Feb 17	Mar 2	Mar 9	Mar 16	Mar 30	Thur. Dec 18	$344
Tue. Feb 24	Mar 9	Mar 16	Mar 23	Apr 6	Thur. Dec 25	$344
Tue. Mar 2	Mar 16	Mar 23	Mar 30	Apr 13	Thur. Jan 1	$344
Tue. Mar 9	Mar 23	Mar 30	Apr 6	Apr 20	Thur. Jan 8	$344
Tue. Mar 16	Mar 30	Apr 6	Apr 13	Apr 27	Thur. Jan 15	$344
Tue. Mar 23	Apr 6	Apr 13	Apr 20	May 4	Thur. Jan 22	$344
Tue. Mar 30	Apr 13	Apr 20	Apr 27	May 11	Thur. Jan 29	$344

Special Christmas Flight via WARDAIR 747

DEPART	RETURN	LAST BOOKING DATE	PRICE
Mon. Dec 15	Tue. Jan 6	Wed. Oct 15	$379

TO FLY Sunday, Sept. 21

YOUR LAST BOOKING DATE IS Wednesday, July 23

Balance of your fare is due 60 days before departure.
CANCELLATION: If you have to cancel your flight booking prior to departure, you forfeit your $50 deposit. The balance of fare will be refunded by Intervac.

For an additional $6 per passenger, you can purchase Intervac's CHARTER FARE PROTECTION INSURANCE which will refund the $50 cancellation charge if your travel plans are necessarily and unavoidably cancelled due to circumstances beyond your control, or will ensure your travel home (point of departure), if you are unable to return to Canada due to sickness, injury or death.

All flights depart from, and return to, Vancouver International Airport. Arrivals and departures in Britain are at Gatwick (London).

Tickets are valid only for flights purchased and cannot be exchanged for other flights.

Infants under 2 carried free of charge.

An additional $10 to cover the Canadian Transportation Tax must be paid at the time of final payment.

All flights governed by the Advance Booking Charter provisions of the Canadian Transport Commission, and approved by the Air Transport Committee.

International Vacations Ltd.
A wholly owned subsidiary of Wardair

SEE A TRAVEL AGENT

or call Intervac (Vancouver)
687-0533

Out of town inquiries ask your operator for Zenith 2152 (toll free)
Our address is Suite 920, 1050 West Pender Street
Business office: 9 a.m. — 5 p.m. Mon.-Sat.

Telephone enquiries:
8:30 am — 6:00 pm Mon.-Tue.-Wed. 9:00 am — 5 pm Sat.
8:30 am — 8 pm Thur.-Fri. 12 noon — 5 pm Sun.

These flights are available as of July 14, 1975. Some programmes may be filled subsequent to printing.

AIR TOURS TO RENO $189.00
(Based on Double Occupancy)
Departures:
September 13, 20, 27
October 4, 11, 18, 25
November 1 and 8th
Includes:
- Jet Air Vancouver to Reno Return via Pacific Western
- Eight meals, cocktails, Fun Package
- Pioneer Inn —Reno for 5 nights and Way Station in Lake Tahoe for 2 nights.
- $1,000 medical insurance

Call Today for Your bookings to RENO . . .

WILLIS TRAVEL SERVICE
578 Yates 385-4312
Opposite Post Office for Personalized Service

RENO FLY PACKAGE
2 Nights 327.52
3 Nights 362.26
FOR TWO
From Victoria including air, hotel, package.
TRAVELEYDEN
For Value and Dependability
768 Fort St. 388-4201

DUNCAN PLAZA 748-2594
WESTERN CANADA TRAVEL SERVICE 729 Johnson 382-6160
BUDGET TRAVEL 384-7121
MAYFAIR SHOPPING CENTRE 386-3277
FEATHERSTONE TRAVEL SERVICE Yates St 386-6101 Colwood 478-9505
TRAVELWORLD 382-3121 On View at Douglas
BAINS TRAVEL SERVICE 1710 Douglas St. 386-6363
HILL TRAVEL Of OAK BAY
4 SEASONS TRAVEL 620 View St. 384-7108
ASK MR. FOSTER TRAVEL SERVICE Main Floor the Bay 385-8731
THOMAS COOK CANADA World Travel Service 1322 Douglas St. 388-7811
ALADDIN TRAVEL SERVICES 2442 Beacon Sidney 656-5561
BLANEY'S TRAVEL SERVICE 920 Douglas St. 382-7254 1503 Wilmot 598-4531 "The Arrangers"
BAYSHORE TRAVEL LTD. 1622 Government St 382-7103
HILLSIDE SHOPPING CENTRE 595-1181

COAST TO COAST NEWSPAPER ADVERTISING SELLS THE MOST

Selected Items From Man's Own Garden Notebook

GARDENING
jack beastall

This week some unrelated notes on general gardening. Or as my good friend Jack Scott might say, "being some items selected from a man's personal garden note-book".

MINT. The supply becomes scarce when the plants come into flower and the leaves lose their essential oils. It is too valuable in the kitchen to allow this to happen.

Keeping a bed of mint in constant production is not too difficult for any gardener. All that is needed is to cut down the plants on one half of the bed in spring, and use from those in the other half.

By the time the uncut section comes into flower, the spring-cut section will have plenty of new growth with optimum flavor. This permits us to cut down the flowering section so that new growths will be produced for later use.

Some gardeners cut down each half of the bed twice a year to have succulent new shoots at all times.

BULBS. If spring flowering bulbs have been a problem, July is the time to eliminate it. Daffodils that are making much leaf growth and few flowers, are saying that the soil is poor and the bulbs crowded. Tulips that have not been lifted for three years also need attention.

The bulbs can now be lifted, placed in a single layer in a shallow box (2 ins. deep) and stored in a cool airy place out of strong light until September. The soil in the old beds is rejuvenated with good compost and left to settle.

With the bulbs in safe storage, the gardener has a chance to assess past experience and possibly work out a better plan for replanting this fall.

The most common complaint is the untidiness of the bulb foliage when it has to be left to feed the bulbs for next year's flowers. When the bulbs are dotted in every bed and border the untidy appearance is everywhere. There is also the problem of being unable to replant these areas with annuals until the middle of June.

There are two things that can be done to make things easier. The first is to plant all bulbs in one or two beds instead of some in every bed and border. Tulips, daffodils, and Dutch iris can be mixed in the bed to give a longer period of display, or grown in separate beds.

The effect of this way of planting is to have outstanding points of interest in the spring garden while the other beds and borders are being planted with annuals to continue the display later in the season.

The greatest benefit is that the bulbs will not be receiving continuous watering throughout the summer when they need a reasonably dry soil for ripening.

But what happens when these beds are bare in summer? We take care of this by broadcasting the seed of any shallow rooted annual in May while the bulbs are being freely watered. The bulb foliage protects the seedlings and they will be ready to take over when the foliage of the bulbs has withered. There are several annuals that like a reasonably dry soil to flower well.

Second choice is to plant the bulbs in large groups, at least 12 to a group, among shrubs or perennials. this method gives bold splashes of color and a solid effect that cannot be obtained when planted in single rows. It is not so satisfactory for either bulbs or gardener, but is better than having bulb foliage all over the place.

SAVING SEED. When growing peas, beans, tomatoes, or squash, it is natural to think of saving seed if we particulary like the variety. But saving one's own seed today is not as simple as it was in grandfather's time because so many of our vegetables are hybrids. To understand hybrids we need some idea of how they are produced.

A hybrid is usually an intentional cross made between two plants of the same kind to bring out desirable characteristics. The seed obtained from this first cross are called first generation, or F1 hybrids, and the plants resulting from these seeds will be as nearly identical as possible from seed.

In the garden the flowers on these F1s must again be pollinated to give us the crop we wish to eat. This is a second cross made naturally with pollen from any similar plant within the garden or in neighboring gardens.

A second cross changes the picture. The resulting seedlings will vary considerably, some being like either parent, some tall, some short, and some throw-backs to distant ancestors, and it is unlikely any will be equal to, or better, than the F1 stock.

To obtain the F1 hybrid we liked so well, the same cross has to made every year, something the gardener is unable to do.

This problem of hybrids applies to tomatoes and squash, both of which have open flowers for pollination. With peas and beans it is different since the flowers are closed and therefore self pollinating.

While there are a few hybrid peas and beans, the majority have been improved by selection. This is something any home gardener can do providing we don't start at the wrong end.

Most gardeners collect the withered pods found on the vines at the end of the season. These are probably the poorest seeds the vines have produced.

To obtain the best seed and improve the quality of the stock requires selection of the seed-bearing plants at the start of the season.

To begin, if all seeds are sown at the same depth, the first to pop through the soil will be desirable for earliness. We mark these with colored plastic. From the marked plants we select those making the strongest vines and those producing the first flowers. Later we tag those with the most flowers and earliest pods.

This last group are grown on for seed production. None of the pods are picked, excepting one for a flavor test, and the vines are allowed to wither naturally with the pods attached.

Using this method of selection we not only maintain the quality of the stock, we also arrive at a selection that is ideally suited to the soil and the local climate. At the same time we enjoy a fascinating sideline to gardening.

Playhouse-Climber

This playhouse needs only your child's active imagination to convert it into a teepee, clubhouse, beachhouse, or mountain for climbing. Sturdily built of 2x2s and outdoor plywood, the entire house can be lifted and moved if grass around it turns into a mud area from the heavy traffic it's sure to attract.

Roof overhang permits good lighting and ventilation, yet keeps out rain. Plastic-coated canvas provides privacy for clubmeeting huddles. Its generous size, 6x8 feet, 6 feet tall, sleeps three in comfort. Just add sleeping bags, blankets, or a couple of foam-rubber mattress pads for luxurious living.

To order the Playhouse-Climber pattern No. 316, send $2.00 cheque or money order to: DECO-PLANS, Victoria Times, P.O. Box 90, Boucherville, Quebec.

Caravan Protests Adoptions

PRINCE ALBERT (CP) — A caravan protesting Saskatchewan adoption policies will carry Mr. and Mrs. Marcien Doucette to their former foster children, who were placed in an Ann Arbor, Mich., home June 25.

Rod Durocher, vice president of the Saskatchewan Metis Society, said today the couple and eight representatives from city human rights organizations will leave for Ann Arbor Monday.

He said the group will first stop in Regina to attempt to meet with Gordon Snyder, social services minister.

Durocher said the group will ask for a moratorium on all out-of-province adoptions in Saskatchewan until adoption policies have been reviewed.

Three of the Doucette's six foster children, who have lived in their home 8½ years, were adopted by an Ann Arbor couple after the Doucette's request to adopt the children turned down because the social services department felt the couple did not have financial means to support the children.

Indians Name Negotiator

Adam Eneas, chief of the Penticton Indian Band, will represent B.C. Indians on the three-member committee being set up to study the cut-off lands' issue.

Eneas is chairman of the Union of B.C. Indian Chiefs cut-off lands committee, which has been working on behalf of 23 bands claiming compensation for lost reserve land.

Also on the committee will be a provincial government representative and a member jointly chosen by Indians and government.

OPEN SUN. 'til 9
YOU MAY WIN a 12 x 9 Rug AT mandel on Douglas at Woodlands
382-8276
OPEN 7 DAYS A WEEK 'TIL 9 P.M.

MEN'S Made-to-Measure SALE
2 Weeks Only July 21 to Aug. 2
• Suits
• Jackets
• Slacks
15% to 20% Off Regualr Prices
On all goods in regular stock — including our famous "Foxhound" and "Hare of England" fabrics!
British Custom Tailors
1311 Blanshard St. 383-2632

U.S. Arms Firms' Sales Hit $9B

WASHINGTON (AP) — United States firms last fiscal year increased their weapons sales to the oil-rich nation of Kuwait by 1,922 per cent, preliminary defence department figures show.

During the same period, arms sales to South Korea jumped by 168 per cent and to Saudi Arabia by 133.6 per cent.

The figures released by Representative Les Aspin (Dem. Wis.) show that the sale of 348 F-16 fighter jets to four NATO countries for $2.12 billion was the largest single transaction for fiscal 1975.

During the year, which ended June 30, foreign military sales increased almost nine per cent to $9.04 billion.

The U.S., said Aspin, "has continued its mindless export of highly sophisticated weapons to whomever asks for them, at a faster pace than ever."

More than $4.2 billion in weapons were sold with Pentagon and state department approval to three Persian Gulf states — Iran, Saudi Arabia and Kuwait. Sales to Kuwait rose from $18.1 million in fiscal 1974 to $365.9 million, while the total for Saudi Arabia increased from $588 million to $1.37 billion, the listings show.

Sales to Israel totalled $868.3 million last year.

Cash and credit arms sales to South Korea jumped 168 per cent, the listing shows — from $81.4 million in fiscal 1974 to $217.8 million in fiscal 1975.

Jets, missiles, tanks, ships and other weapons systems went to a total of 72 countries. The largest single buyer was Iran, with a total of $2.48 billion in purchases.

Lt.-Gen. H. M Fish Jr, director of the Defence Security Assistance Agency, said Wednesday that about 80 per cent of the arms went to the Middle East.

Representative Benjamin Rosenthal (Dem. N.Y.) told Fish: You're building the biggest firecracker in history."

Fish testified before a House of Representatives panel on a proposed $350-million missile and gun sale to Jordan. He said the weapons would be used by Jordan only defensively.

Rosenthal, who opposes the transaction, said Jordan is arranging a joint military command with Syria, which is considered more militant against Israel. However, Alfred Atherton Jr., assistant secretary of state for near eastern affairs, said there is no evidence of such a joint command.

5 Chileans Accepted

OTTAWA (CP) — Five convicted Chilean political prisoners, the first of about 100 Canada will accept, will arrive in Toronto on Tuesday.

The immigration department said Friday the five, being released from prison for departure to Canada, and their 13 dependents are destined for the Toronto and Winnipeg areas.

The department said that negotiations are under way for release of about 100 political prisoners. With their families the total number moving to Canada would be 322 persons.

Canada is the first country to indicate willingness to take any significant number of political prisoners from Chile, the department said.

★ ★ ★

WORK FOR WEEK

By JACK BEASTALL

Cut lavender heads for drying. Lightly shear over the shrub to maintain density which reduces susceptility to frost damage.

Cuttings to start now in cold frame; aubrieta and other common rock plants; berberis, ceanothus, cistus, genista, cytisus and spartium; hydrangea and erica. Set in sandy soil; shade from sun.

Set out plants of kale, winter cabbage and late sprouts now. Remember a pinch of lime to planting hole to prevent (but does not cure) clubroot. Plant firmly, in rows which are near a firm path for winter access.

Gather sugarpod peas every day; regular green peas and beans twice weekly.

Try bran dampered with vinegar to attract slugs away from tender seedlings. Round up the catch if it works, either late at night or early in morning.

As squash and cucumbers form fruits, give liquid feed of alginure.

Water and prune wisteria, cutting back long lateral growths to six buds after vine covers allotted space.

FELICE'S CATERING FOR ANY PARTY ANYWHERE
For Information
Ph. 382-3239

HAVANA CUBA
A refreshingly new vacation idea in the sub-tropical Caribbean for next winter. Direct flight from Vancouver to Havana and your own villa. For further details and registrations, call
FOUR SEASONS TRAVEL
212—620 VIEW STREET VICTORIA 384-7108

HAWAII
Service and comfort in the finest international tradition

For information and reservations contact
FOUR SEASONS TRAVEL representing Wardair exclusively for nine years
Telephone 384-7108

WE'RE SORRY!
Sorry for the delays and the waiting in line! We didn't think things would move so fast ... BUT THEY DID! We're almost out of some items, but come in — EVERYTHING GOES FROM WALL TO WALL! ON ALL THREE LEVELS OF OUR STORE!
Eddy's
SELL-OUT CLEARANCE CONTINUES
Our huge stock is going fast, but it's still a terrific bargain bonanza. We'll soon be closing up for GOOD as the building is sold. It's "good-bye" after 41 years in the same location, serving Victoria families.
NEW MERCHANDISE ARRIVING DAILY AND BEING MARKED DOWN IMMEDIATELY . . .
Some merchandise ordered months ago is just now arriving and must also be cleared. They are all being reduced as they come in.
LADIES
New fall ladies' wear also arriving.
See the selection and choose early.
They're going fast at Eddy's
SELL-OUT PRICES!
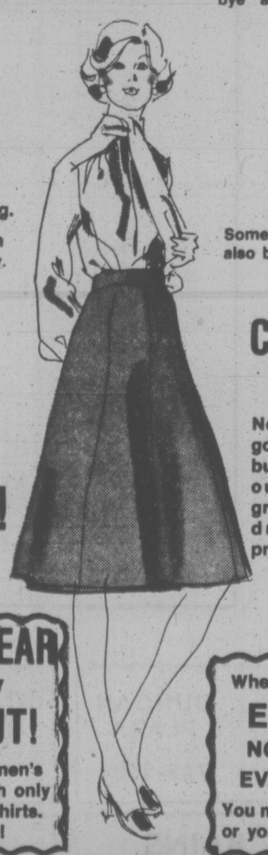
CHILDREN'S WEAR
New arrivals must go! Now's the time to buy back-to-school outfits. See this great selection at drastically cut prices.

MEN'S WEAR Virtually SOLD OUT!
Terrific run on men's wear left us with only a few knitted shirts. Good buys!
Where Else but at EDDY'S NO SALE IS EVER FINAL.
You must be satisfied or you get a refund!
During Eddy's Great Close-Out Sale — HUGE REDUCTIONS ON CLOTHING OF ALL TYPES! CHANCE OF A LIFETIME TO SAVE!
Eddy's FOR WOMEN AND CHILDREN
A TREMENDOUS SALE CONTINUES ON, OVER & UNDER DOUGLAS

Man's 'Paper Tiger' Maintains Stress

VANCOUVER (CP) — The stresses and strains of daily living have changed since primitive days.

Yet while technological society has enabled humans to run along the bigger-and-better treadmill, it has not taught society to efficiently relax from the rigors of high-pressure civilization.

Dr. Bill Buckler, head of the psychiatrics department of Vancouver General Hospital and a member of the medical faculty at University of British Columbia, says the "paper tigers" man faces on the job don't allow him to work off tension through immediate physical response.

"We learn we must hold back from hitting the boss on the nose or running away from responsibility and so we become creatures with permanently knotted muscles," said Dr. Buckler in an interview. He said that man's natural response to stress is a "fight or flight" stance in which muscles are tensed in readiness for attack or running away.

"Man has been around for 40 million years and 99 per cent of that time he has been in harmony with nature . . . But in modern society we meet no real tigers. We're not allowed to let it out, to indulge in the fight or the flight. Thus we are fixed in a tense posture and no one can tell us how to unwind, it seems — even the doctors."

Dr. Buckler said this has resulted in a stress-filled modern society where psychosomatic illnesses, cardiovascular diseases and strokes take a heavy toll.

"It's gone so far that the old saying 'He is a pain in the neck' is literall sa true,' said the doctor. "We are told to relax but often not told how, or told wrongly."

For example, doctors have traditionally prescribed rest for tension-caused complaints, but Dr. Buckler said real relaxation comes through exercise which helps to loosen up tense muscles that cause physical and mental pains.

"Masseurs have known for years about the knots that can develop in muscles but it's only recently we've come to officially recognize this state of rigor — which has many similarities to the rigor mortis which sets in after death," said Dr. Buckler.

Dr. Buckler has his own prescription for relaxation.

It consists of slowly increasing regular exercise that can lead to better heart functioning and lower cholesterol levels.

Swimming, tennis and other ball-playing sports along with meditations are good ways to loosen up muscles and reduce physical and mental tension, he said.

And a word of caution: Don't exercise strenuously right away. The doctor said hard exercise with seldom-used muscles is painful and this often leads the person to want to stop exercising completely.

SHY WOMEN RISK DEATH

LONDON (Reuter) — Many British women are risking death because they are too embarrassed to examine their breasts for signs of cancer — even in the privacy of their homes, a government body warns.

Britain's Health Education Council says in its journal that the wives of U.S. President Ford and Vice-President Rockefeller benefitted health education by publicizing their breast-cancer operations.

("The publicity helped to push aside some of the still-lingering shrouds of intimacy surrounding this, one of the greatest killers of middle-aged women," it says.

HAWAII
$306
Air Fare Round Trip
Victoria to Honolulu
Fine hotels from $10
per person per day sharing
HIGHLANDS
TRAVEL LTD.
LANGFORD CENTRE
715 Goldstream
478-7713

Victoria Times
THIRD SECTION
family

Yeast Quantity Cut For Hot Dog Rolls

By MARY MOORE

This recipe for hot dog rolls is similar to one gave you last September. It was popular.

Complaints continue to arrive regarding the high price of yeast so I have reduced the amount in this recipe. Furthermore I made the dough late in the evening and put it in the refrigerator to rise overnight. Both changes were a success.

So having made these easier to make the recipe bears bears repeating in thi scook-out time of year.

HOT DOG ROLLS
(24; cool rise)

2 teaspoons granular yeast
2 tsp. sugar (first amount)
1 c. lukewarm water
1 c scalded milk
¼ c. shortening
½ c. sugar (second amount)
2 tsp. salt
2 eggs
About 6 c. stirred all-purpose flour (divided — see below)

In a large bowl soak the yeast and the 2 teaspoons sugar in the lukewarm water 10 minutes. To the scalded milk add the shortening, sugar and salt and stir to melt and dissolve and cool to lukewarm. Add to risen yeast liquid along with 4 cups of the flour and the 2 eggs and beat to mix well. Add another 1 cup flour, mix in as well as you can, cover well and let rise overnight in refrigerator. Reserve remaining 1 cup flour for kneading board.

In the morning stir down dough, turn out on floured (½ cup) board and knead 100 times using remaining flour as you knead when necessary. Shape into two 16" long rolls, cut EACH into twelve even pieces. Shape each into a smooth 5 x 2" roll. Place on greased baking sheets at least 4" apart. Brush top with 1 beaten egg diluted with 1 tablespoon water. Neatly sprinkle each with a variety of seeds — sesame, caraway and poppy seeds — using a small coffee spoon or your fingertips. Let rise 2 hours or until size of hot dog rolls. Bake at 425 deg. Fahr. 8 minutes or until golden. Watch them for they bake quickly. Gorgeous with hot jumbo wieners and all of the fixings — green relish, catsup and mustard.

Write to Mary Moore, 32 Churchill Ave., Hamilton, Ont., enclosing stamped self-addressed envelope and 10 cent for each specified recipe.

Airborne

Hair-raising—or lowering—effort is made by a boy swinging high with abandon in Ottawa's DunDonald Park.

Suggestions for Seafood

FREE FOR THE ASKING

By HARRIET HART

With canned seafood in your pantry, you are never at a loss what to offer unexpected guests. Your family, too, will appreciate the special treats you can serve with supplies from your emergency shelf.

The Clover Leaf Seafarin Medley folder offers interesting suggestions how to use clams in clam pie, clam cocktail sauce, clam rarebit or clam spread.

Oysters and shrimps are equally versatile. Curried shrimp is a great dish which can be prepared in minutes. Serve it over plain rice or spaghetti.

If you'd like a quick addition to your hors d'oeuvres tray, place drained smoked oysters in hollowed cherry tomatoes or into small pieces of celery.

Don't discard the liquid you drain from canned clams or oysters. It is packed with valuable nutrients.

If you find canned shrimps too salty, drain them and rinse them under cold running water. Then rinse them again.

And did you know that a 3 ounce serving of canned clams only yields 45 calories, a 3 ounce serving of canned oysters 76 calories and the same size serving of canned shrimps 100 calories?

Send your request to: Neptunes Kitchen, Box 5000, Vancouver, B.C. V6B 4A8. Please allow at least 2-3 weeks for delivery.

OUR NEW STEAM PROTEIN PERMS ARE A TREMENDOUS SUCCESS
The tremendous success of our Protein Permanents is due to satisfied clients. Top grade lotions only are used at budget prices all year 'round. Protein permanents and healthy hair go together. No juniors to work on your hair here.
Phone 383-6015
Working Proprietor, Len Andrew of London, England
ANNAS TAYLOR BEAUTY SALON
1004 BROAD STREET (By Eaton's Carpark)

"X" MARKS THE SPOT
GOVT ST. JOHNSON ST. BROAD ST.
A TREASURE CHEST OF FURNITURE
VALUE THAT WOULD PLEASE LONG JOHN HIMSELF!
OUR COMPLETE LINE OF PORTABLE LOW COST FURNITURE
JUST FOLLOW THE MAP TO
NOMAD FURNITURE
619 Johnson at Broad 384-9721

Festival of Flowers at Duncan

elizabeth forbes

Place? It's the city of Duncan, less than an hour's drive from here.

Dates? They've been set as Friday and Saturday, August 8 and 9.

The happening? That city's first Festival of Flowers and Song!

Everyone up there is going flat out to make this event a success. And from what I've heard there is no doubt it will be just that—a success!

This imaginative idea is sponsored by the Downtown Duncan Business Association, headed by Doug Barker.

City Council is in on the plans too, as well as various clubs and any number of private citizens.

Letter I received the other day from Evelyn Barker simply oozes enthusiasm.

She writes "come up and join in the fun!" Then she tells me of plans already being finalized by husband (Doug) and his corps of helpers—including herself.

Main streets of Duncan will be "completely decorated with flowers", she says. Five platforms are to be erected at strategic points and there will be entertainment "on the hour and every hour."

The city is co-operating by closing the intersection of Craig and Station Streets on the Friday evening for a street dance commencing at 9 p.m. The Showboat Trio will provide music and Evelyn says "and its free . . . free . . . free!"

During the two-day festival, downtown streets will also be closed to all but emergency vehicles.

"This will allow merchants to set up colorful street stalls and for music, dancing and entertainment to be enjoyed without traffic interruptions."

There will be competitive flower displays in shop windows and sidewalk planters and of course, a parade.

It is scheduled for the Saturday morning commencing at 10 a.m., and it will be led by a Festival Queen chosen from among Duncan's old age pensioners.

"By the way entries are coming in now, it could be one of the biggest parades Duncan has ever seen," Evelyn Barker tells me.

Prizes will be given for cut flower arrangements and for the best flowered hat worn during the festival, as well as a trophy for best decorated store window and the best eight entries in the parade.

To help raise funds to finance the festival, tickets are being sold on a $650 organ donated by a Duncan music store.

"It's fantastic prize for a raffle," is the way Evelyn puts it.

Judging of the various contests and parade events is being arranged by the Duncan Business and Professional women's Club, as a part of its community service work.

In publicizing the event Doug Barker has said "Flowers, flowers, flowers, are the theme of this Festival of Flowers and Song, and I can assure you the Downtown Business Association and everyone working with us, is determined to make the event truly spectacular, and something to remember."

So, let me suggest you check those dates—August 8 and 9—on your calendar and that you accept the invitation Evelyn Barker extended to me. I'm sure she will not mind if I include you in it.

"Come up and join in the fun!"

A Birthday Wish—Today, in Market Harborough, Leicestershire, England, Mrs. Ada West is celebrating her 82nd birthday.

I met Mrs. West recently in what you might call a hands-across-the-sea introduction, through her sister, Mrs. Evelyn Bouttell, who lives at 1540 Dallas Road in this city. At the same time I learned that Mrs. West knows me, through this column.

It seems that when I write anything Mrs. Bouttell thinks her sister will be interested in, she clips it and sends it on to Market Harborough.

Over there, Ada West is a long-time member of the Congregational Church. Also, in connection with that church, she is one of 20 or 30 ladies—all senior citizens—in a group named Epilogue that meets regularly after chapel.

Mrs. Bouttell tells me that for some time now, her sister has been taking my columns to those meetings and reading them. And that there is great disappointment when a new one is not available.

I'm sharing this little story with you so you will understand why my thoughts are winging their way to far-off Leicestershire today and I'm wishing Mrs. Ada West health and happiness as she enters her 83rd year.

I would also like to ask her, if she reads this colemn at an Epilogue meeting, to extend best wishes to all the members and to tell them it is a very heart-warming experience to learn I have friends away over in Market Harborough.

Indeed, it helps to make the writing of my column truly worthwhile.

Mace's Fashions Inc.
Where Style Begins
New Fall Arrivals
for the
Tall Girl
1696 Douglas Street — Corner of Fisgard — 384-2021
"Victoria's Fashion Corner"
DOUGLAS FISGARD Mace

Vilas
FINE MAPLE FURNITURE
FREE DELIVERY
Anywhere in B.C.
Call in, write or phone for prices and color brochures. Large stock on display in our showrooms and for immediate delivery. 90 Days NO INTEREST or easy budget terms.
B.C.'s LARGEST VILAS DEALER
Continental Home Supply Ltd.
716 JOHNSON STREET PHONE 386-2458
(Division of Monarch Stores)

477-6521
"WATER BABIES"
• children taught from the age of six months
• Also adult instruction
• All individual, specialized instruction
PACIFIC SWIM SCHOOL
1669 Pear St.

Let summer go to your head

It's fresh. It's new.
Raymond Salons keep-cool concept for carefree summer fun
Here you'll find all the latest natural looks you love, plus all the expertise it takes for whistle clean washing, precision cutting, blow styling, colour, curls. Raymond Salons give you everything you want for the kind of life you live. Super hairstyling in a bright and beautiful environment, fresh and totally natural.
Woodward's
RAYMOND salons
Raymond Salon, Mayfair, Second Floor
386-3322 Use Your Woodward's Charge Card

Doing the Town

With DOROTHY FRASER

Gorgeous crackers for festive occasions . . .

We never realized there were such things as party crackers until we saw the unusual, different, and absolutely gorgeous ones on display at the Arbutus Crafts shop on Yates St. the other day . . party crackers designed for silver or golden weddings . . . kiddies' birthday parties . . . or any other special occasion you may have in mind because you can order them to suit the purpose . . . Entirely handmade by handicapped people, each one looks like a labour of love . . . as different from ordinary "bought" crackers as chalk is from cheese! . . . Originally styled hats . . . a joke and a really good favor or toy in every cracker . . . things you'll want to keep . . . As for Arbutus Crafts Christmas crackers, they're much nicer than the usual crackers, and you'd be wise to order yours well ahead of time . . . Some beautiful ones at around $6.50 . . . Party crackers range from $4 to $6.50 too . . Other things that delighted us at Arbutus crafts are the silkscreen hasti-notes, gift enclosure cards and writing paper . . . in various sizes, shapes and colors. and the most delightful designs . . . Every step done by hand . . . And the lovely trivets, cheese boards, etc. ornamented with small colored tiles . . . All sorts of hand woven things too . . . Honestly we think you'll find a visit to the Arbutus Crafts shop a thoroughly rewarding experience . . . **Arbutus Crafts, 720 Yates St., 384-6435.**

Balmain concentrates on clear, flattering pastels. Fruit and flower shades such as apricot, peach, mango, wisteria.

Made-to-measure suit sale . . .

Clothes may not make the man . . . but a meticulously well-fitting suit . . . of fine quality fabric tailored to perfection . . . certainly endows a man with that air of suavity and distinction every wife craves to see in her man! . . . That's why we say, head your cherished one in the direction of Wilson's this month . . . or better still, go with him yourself . . . For the first time ever, Wilson's is having a July sale of made-to-measure suits by Warren K. Cook . . . along with their usual summer sale of Cutlass made-to-measure suits . . . A whopping 20% off the normal price of these fine garments! . . . For instance, a Warren K. Cook suit ordinarily priced at $310 will cost just $248 during this sale . . . What happens is that a man makes his selection from a huge choice of imported cloths . . . chooses from a selection of styles (great flexibility in this because he can have pockets, etc. just where he wants them . . . then his measurements are taken and sent to the factory . . . In September his suit will be delivered . . . fitting excellently and making him look like a million dollars regardless of his shape or size! . . . There's a lot of hand tailoring in these Warren K. Cook suits . . . and the cloths are truly beautiful! . . **W & J Wilson Limited, 1221 Government St., 383-7177.**

If your skin's dry, try using scented bath oil instead of your regular perfume. Scent lasts longer, too!

Top-notch holiday reading . . .

It's summer . . . time to relax . . . to read . . . to enjoy! . . The Book Nook has just received some brand new books which would be ideal to take with you wherever you may be holidaying . . . A really extraordinary book is "Her Own Woman" . . . profiles of ten Canadian women, by five Canadian writers . . . A book by women about women, we guarantee you'll enjoy it! . . . $10.95 . . . "Shogun" by James Clavell, who wrote King Rat and Tai-Pan, is a whacking good novel about Japan in the year 1600 . . . A big, exciting novel, worth every penny of its $14.50 price . . . Be sure to pack it! . . . We offer this same advice about "The Great Train Robbery", by Michael Crichton . . . It's an exciting new novel quite different from the author's previous books "The Andromeda Strain" and "Terminal Man" . . . action set in Europe in 1885 . . . $9.95 . . . Everything Solzhenitsyn wrote about prison camps is confirmed in "Alexander Dolgun's Story" the true story of a American in the Gulag . . . written by himself with Patrick Watson . . . $11.50 . . . And now, digressing from books, we want to tell you about a beautiful new 1976 calendar called "The Barn" . . . a calendar of vanishing Canadian landmarks . . . Old barns all across the country . . . and if you've never thought of barns as "beautiful" . . . you will when you see this. Anyone with a sense of history would treasure it. Boxed for gift-giving, at $4.95 . . . **Book Nook, 10 Centennial Square, 386-0813.**

Larger eyeglass frames are leading the spectacle fashion parade.

Need an especially lovely gift? . . .

We could hardly keep up with Mrs. Higgin in The Handloom on Monday as she pointed here, there and everywhere at new things which have appeared since our last visit . . : Well, you try to keep up with us as we give you a quick rundown to whet your appetite and make you drool as we're still drooling! . . . There are several delightfully droll applehead faces mounted on god's eye . . . Small (approx. 18"x11") batik wall hangings depicting whimsical children . . . one with a kite, another blowing dandelions, and a girl listening to a seashell . . . Window highlighters of either stained or painted glass . . . just what you need for that sliding glass door! . . . Charming little pictures made of dried grasses and butterflies set in glass with wooden frames . . . These look lovely against a light wall! . . . We saw cedar candle holders with beeswax candles . . . A lovely wall bracket candleholder of leather on cedar . . . and a leather and cedar chessboard with brass corners . . . Absolutely ravishing leather belts with enamel on silver buckles by Sylvestre . . . These belts are real knockouts . . . Various sizes, shapes and widths . . . they'd make any bit of a dress look like haute couture! . . . We love the decorative cushions which are both hand spun and hand woven . . . Warm orange and red shades . . . And do see the quilted nursery pillows from Tatamagouche . . . Also there's a pet of a crib set any new mother would give her eyeteeth for! . . . **Handloom, 625 Trounce Alley, 384-1011 and Empress Hotel, 384-1518.**

Tina Rossi of Rome uses cotton muslin for daytime in short or long sleeved chemises that could be worn without a belt.

What's new for your kitchen? . . .

Can you dedicated cooks possibly imagine the joy of having a real honest-to-goodness chopping block right in your own kitchen? . . . Along with a lot of other new things for the kitchen, we saw just such a chopping block at the Wooden Spoon this week . . . It's a complete unit with solid maple wood block about 6" thick, 24" square, on legs, with side rack for holding knives . . . The whole thing beautifully done by hand . . . Possession of one of these should add considerably to the joy of cooking! . . . New to Wooden Spoon, too, is Two Pines Studio hand-crafted stoneware . . . Unusual pottery napkin rings (just $1.50) . . . onion soups with handles, mugs, wind chimes and a hanging planter, both on soft suede leather . . . "Quadra Designs" . . . (Island, not Street!) is the designation of hand-hewn wooden holders from inventive craftsmen . . . in beautiful B.C. wood . . . Everything from planters to containers for mounting on counter tops . . . very useful and decorative . . . There's a complete line of Copco . . . that wonderful Danish cookware . . . in the newest color, red . . . A cast iron fondu set on a teak base . . . one of the safest fondu sets made . . . Danish serving pieces in five different colors, as well as matching utensils like salad, cereal and mixing bowls . . . mugs and breakfast boards . . . And these are just some of the latest things for your kitchen at . . . **The Wooden Spoon, Midtown mall, 726-A View St. 384-8823.**

Unique jewellery from the Caribbean . .

Ever since we first heard about the new Y de Lima jewellery store which opened a couple of months ago . . . we've been intrigued as all get-out to see what this Caribbean jewellery was all about . . . Well, now we know . . . and we heartily recommend that you go and see it too! . . . de Lima, we learned, is a branch of an international chain of jewellers headquartered in Trinidad, who've been making handcrafted gold and silver jewellery for over 80 years! . . . We couldn't begin to describe all the exquisite pieces we saw . . . There are earrings, bracelets, pendants, rings and charms galore . . . in gold, sterling silver, and gold on silver . . . Designs are de Lima's own . . . and there are dozens and dozens . . . all different . . . ranging from dainty little pieces to large, dashing eye-catchers! . . . We saw the most exquisite gold filigree earrings . . . drop earrings representing Caribbean steel bands . . . A pair of real gold nugget earrings . . . (nuggets are something one hardly ever sees these days!) . . . We love the little hibiscus stud earrings in sterling silver . . . some that look like Dutch shoes . . . and small wide loops which have bracelets to match . . . The zodiac pendants in gold on sterling silver are delightful . . . as is all this unique hand-crafted gold and silver jewellery . . . And we thought prices were remarkably reasonable . . . **Y. de Lima's, 762 Yates St., 384-3512.**

Advertisement

Welch Medical Report

By DR. WILLIAM J. WELCH

A fixed, blank stare, arms flexed close to the body, rhythmic "pill-rolling" fingers and a pigeon-toed, shuffling gait are the hallmarks of shaking palsy, also called "Parkinson's syndrome" or "paralysis agitans."

The cause of this tragic affliction of the late middle-aged and the elderly can rarely be pinpointed, but sometimes it seems to be a sequel of an infectious inflammation of the brain (encephalitis).

Its onset often appears first as a tiny tremor of the fingers of one hand or a hardly noticeable but insistent nodding or shaking of the head. When an extremity, (the arm, for example) is passively flexed and straightened at the elbow by an examining physician, the arm will respond with a series of jerks with cog-wheel rigidity.

The tremor and muscular rigidity may be mild, and many patients do well for years with only minor distress, fairly readily controllable with such drugs as artane and certain antihistamines. These medicines are only minimally effective, however, when the rhythmic tremors and freezing of the muscles become severe.

Until 1967, there was little that could be done for the million victims of Parkinson's disease who faced lives of increasing physical confinement.

In that year, "L-Dopa" was released for general use, and thousands of immobilized sufferers were returned to nearly normal physical activity. It seemed for a time that the answer to the relief of the shaking palsy was at hand.

Now, however, although L-Dopa continues to be the most effective available drug for relieving the symptoms of Parkinson's disease, it is clear that it does not stop the progression of the disease. Problems have arisen with troublesome side-effects, which appear at dosage levels that are often the same as those required to produce reduction in symptoms.

A curious on-and-off effect has appeared in which a dosage level that has brought relief abruptly becomes ineffective or causes adverse reactions. And sometimes, symptoms are relieved on one day by a dosage level which the next day is wholly ineffective.

In general, it has become clear that the most beneficial effects of L-Dopa occur in the first few years of treatment.

These serious problems have led to further intensive study by neurologists and pharmacologists.

It has been suggested that dietary protein may steady the body's response to L-Dopa.

Other studies indicate that a breakdown product of L-Dopa, when it builds up in the blood, antagonizes the action of the drug.

It has also been learned that one of the B vitamins (pyridoxine) in doses usually found in commercial multivitamin preparations can interfere with the effect of L-Dopa and therefore should be avoided.

It is recommended by some that dividing the day's dose of medication into small amounts given six to eight times a day will insure a smoother therapeutic effect.

And now it is anticipated that a new combination drug, to be marketed under the name of "sinemet," will soon be released. This contains an agent in combination with L-Dopa which makes it more effective at a lower dosage level, and it is hoped will cut down on adverse side effects.

But the immediate hope of wholly effective treatment for the shaking palsy is not yet with us. Painstaking supervision of treatment continues to be necessary.

FALL FASHION

Is the shirty blouse in harvest tones—rich and spicy like September air

Miss Frith FASHIONS

1619 Douglas

Minimum Wage $2.60 in Man.

WINNIPEG (CP) — Manitoba's minimum wage for workers over 18 years of age will rise to $2.60 an hour from $2.30 effective Oct. 1.

Labor Minister A. R. (Russ) Paulley said the purpose of the increase was to offset the effects on weekly salaries of a decrease in the regular work week to 40 hours from 44 passed in the legislature this year.

The Wonderful World of Animals

By DR. FRANK MILLER

DEAR DR. MILLER: I had a puppy that did this once, but never before have I had a kitten who tips over her water dish. She plays in the water, like pictures of raccoons I've seen. She's always played in water. That's why I named her Coot. But she's only begun tipping over her pans lately. What can I do to prevent this? I don't want to just take it away from her and spoil her fun. Besides, she should have water, shouldn't she?—V.W.

DEAR V.W.: Agreed. She should have water, whether it be in the form of a drip from a faucet or in one of the weighted canine bowls which are too heavily based for a feline to tip.

★ ★ ★

DEAR DR. MILLER: Kandie, our dog, has reddened skin with cracks in it between her toes. It looks just like athlete's foot when I get it, and I've had some lately. Could I have given it to her? I tried to use some of my foot salve on her feet, because I figured if it didn't hurt me it wouldn't hurt her. It didn't help her any, though, because she licked it right off. What do you do in a case like that? W.L.

DEAR W.L: The first thing you should have done was have her feet checked by a doctor. Applying your remedy ineffectually allows more time for the condition to spread and become more severe, thus making treatment more difficult and expensive. Then there's always the possibility that what doesn't hurt you can hurt your dog. Many medicines reasonably safe when used as directed on humans can be deadly for pets. Athlete's foot in the canine? Could be, though there are several other possibilities. If it is athlete's foot, could Kandie have caught if from you? Could be, but not likely.

★ ★ ★

DEAR DR. MILLER: Is it really a fact that a baby hummingbird can't be fed often enough, by a person that is, to keep it alive?—L.F.

DEAR L.F.: Bird experts can and do successfully raise baby hummingbirds, but it is a fulltime job. The metabolism of hummer chicks is so high they must be fed every 20 minutes to make it. Fortunately for the feeder, hummers semi-hibernate at night. Their temperature drops considerably, and they don't need feeding until their temperature rises again in the morning.

★ ★ ★

DEAR DR. MILLER: I had had no serious trouble in my aquarium, and then all at once my fish all died. The only thing different was the charcoal that I bought for my filter. It was bulk charcoal, and it was cheap. This was the first time I'd used it, but it was fresh and clean. There's nothing about new charcoal that could possibly be poisonous to fish, is there? —F.C.

DEAR F.C.: Charcoal (activated carbon) is always active and will absorb substances from the air as it does from water in the aquarium. If it is not packaged in an airtight container, it can absorb toxic materials from the air ranging from insecticides or paint fumes to tobacco smoke. Charcoal saturated with such toxic substances used in an aquarium filter could unquestionably poison the fish.

★ ★ ★

DEAR DR. MILLER: What temperatures do fence lizards like? Also, what do you feed them and how often?—N.P.

DEAR N.P.: Fence lizards enjoy life best between 75 and 80 degrees. Their fare should include small and medium-sized insects and related edibles. Three meals a week will do nicely, preferably on a regular schedule.

★ ★ ★

DEAR DR. MILLER: Minerva, my mouse, let out a squeak. When I looked, she was just running under the dresser. My clumsy sister had stepped on her, she said only on her tail. I forgot about it that night. The next morning I looked and she was still there, except she was dead. Could she have died from fright? If my clumsy sister stepped on my other mouse sometime, what could I do for him so he wouldn't be as bad off as Minerva was the other day?—G.B.

DEAR G.B.: Many Minervas and other small rodents may go into shock as a result of pain and fright. It's likely, though, in Minerva's case more was involved than just stepping on the tail. Whatever the cause, small, shocked animals of the rodent family lose body heat very rapidly, because of their size. To prevent a rapid drop in body temperature, which can be the primary cause of death, a warm hot water bottle, or well-covered heating pad on its lowest temperature setting may help save such an animal. (Be very careful with any heat source that it provides only gentle warmth, not a high heat which will very quickly burn the victim.) Undoubtedly the best way to keep your remaining rodents from being stepped on would be to keep it off the floor.

SEA HORSE? Well, not quite, but Chipper almost qualifies for the classification. She accidently backed in the pool in San Diego, much to the consternation of owner Melinda Boysen, 14, and two humane society officers who weren't sure how they could help get Chipper out.

dear abby

The Great Hair Issue

DEAR ABBY: I read in your column that a teenage boy, much to the dismay of his mother, had long hair and tried to justify it by saying that Jesus had long hair. His mother then said, "So you want to be like Jesus? O.K. Jesus didn't have a car—he had to walk everywhere. So just hand over the car keys!"

And you, Dear Abby, said. "That Jesus story doesn't hold up very well because nowhere in the Bible does it state that Jesus had long hair. In fact there are Biblical injunctions against long hair. (New Testament, I Corinthians, Chapter 11, Verse 14.)"

Well, Dear Abby, you are mistaken: Jesus did have long hair because Jesus was a Nazarene, and the laws for the Nazarenes are given in Numbers, Chapter 6: "All the days of the vow of separation there shall be no razor come upon his head, until the days be fulfilled, in which he separated himself unto the Lord, he shall be holy, and shall the locks of the hair of his head grow." — D. H. J.

DEAR D.H.J.: Before I throw in the towel and the razor, let's hear from a Bible college student.

DEAR ABBY: First of all, if Jesus had long hair, what has that to do with today? In His day all men had long hair. It was the custom. We could take that same logic re George Washington and powdered wigs. He wasn't the only man in his day to wear powdered wigs, so why do we use him as an example?

I am tired of hearing people quote Corinthians 11:14 ("Doth not even nature itself teach you that if a man have long hair, it is a shame unto him") to support their stand against long-haired men.

What the Bible really says is that it is a shame for a man to wear a hairdo in imitation of women.

I hope that through your column you can get people to stop using Jesus Christ as an excuse for wearing long hair, beards, sandals, robes or whatever the wearing apparel of the day was. Judas Iscariot and Pontius Pilate also had long hair. Why don't people use them as examples? Sign me . . .BIBLE STUDENT.

DEAR ABBY: I am 26-years-old, married for seven years, and have worked every day since I was 17. My husband has wandered from job to job and has had periods of unemployment up to nine months. On one occasion I have even had to work two jobs. Fortunately, I was smart enough not to have any children. My husband is presently unemployed (always, conveniently, in warm weather) and spends most of his time riding around on his $4,000 motorcycle.

Nothing irks me more than to come home from working all day and have to clean, cook, do laundry, etc. In seven years of marriage, I have never come home to a meal on the table. My arm was in a sling for a week, and I had to wash dishes one-handed. On the day I came home from the hospital after surgery, I spent the afternoon cleaning because I couldn't stand the mess. If I ask for help, he says I am "nagging" and that "no other guy helps his wife with the housework; that is strictly a 'woman's job.'"

I think marriage should be 50-50. If, after men left their mothers' bosoms, they made marriage a 50-50 deal, the divorce rate in this country wouldn't be so high. — FED-UP.

DEAR FED: You don't tell me what your problem is, but you have given ME one. What are you still "plugging" for? I Must have missed something.

This Week's Stretch & Sew

FABRIC SPECIALS!

CLEARANCE OF SUMMER AND FALL FABRICS

30% OFF ON SELECTED FABRICS

This Sale Ends July 26th

SPECIAL, T-SHIRT KITS
Reg. $3.95, $4.50, $4.95, $2.95

REGISTER NOW FOR FALL CLASSES

BASIC 8— Starting Aug. 25, 26 and 27th, 9-11 A.M., 1-3 P.M., and 7-9 P.M.
8 LESSONS, $20.00

ADVANCED BASIC 8— For Basic Graduates only, please. Starting Thurs. Sept. 25, 9-11 A.M. Mon. Sept. 29th, 7-9 P.M. Thurs. Oct 2, 1-3 P.M.
8 LESSONS, $25.00

MEN'S PANTS— Starting Tues., Sept. 23rd, 9-11 A.M., or 7-9 P.M.
2 LESSONS, $6.00

MEN'S TAILORED JACKETS— Starting Tues., Oct. 7th, 1-3 P.M. and 7-9 P.M.
4 LESSONS, $12.00

LINGERIE— Starting Thurs., Oct. 23rd, 7-9 P.M.
5 LESSONS, $12.00

NEW ADDITION
LADIES' ALL-WEATHER COAT
Wed., Sept. 17th, 7-9 P.M. 3 LESSONS, $9.00

Stretch & Sew FABRIC CENTER
2541 ESTEVAN AVE. 592-9622

Lady Anne FASHIONS

JULY CLEARANCE SALE CONTINUES

Substantial Reductions on
- Dresses
- Long Gowns
- Coats
- Sportswear

A noteworthy selection of latest fashions from our regular stock, offering savings you will appreciate. A few winter coats, greatly reduced. Be sure to see them.

Cash or Chargex Preferred

OPEN 6 DAYS A WEEK

728 YATES ST.
383-7552
(Formerly Dick's Ladies' Wear)
Downtown

Now we have Sunglasses that get darker as the sun gets brighter.

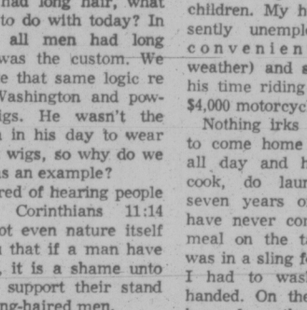

PHOTOSUN Automatic Sunglasses

PRESCRIPTION OPTICAL

Disturbing Hair Dye-Cancer Links Eyed

By POLLY TOYNBEE
The Observer

A recent study in the U.S. has produced the most disturbing finding so far in the research on the possible dangers of hair dyes.

Beauticians in regular contact with hair dyes and other cosmetics appear to have a 10 times greater chance of dying from lung cancer than other women. The discovery was made by three Berkeley, Calif., epidemiologists.

Dr. Steve Selvin, one of them, said that although the statistics covered only one county in California and a total of 3,000 female cancer deaths, he was convinced the figures were significant.

The lung cancer figures do not in themselves point the finger at hair dyes. It may simply be that beauticians smoke more than other women, or are exposed to other environmental effects which increase lung cancer incidence.

Dr. Selvin concedes that it is difficult to understnd why hair dyes should cause lung cancer rather than, say, cancer of the scalp or the skin. Nonetheless, his findings, he says, have caused "considerable concern" in the Food and Drug Administration, responsible for the safety of products used by Americans.

For 10 years Prof. Bruce Ames, of the University of California at Berkeley, has been working on a bacterial system for testing whether chemicals are carcinogens (cancer causing). His system, now highly sophisticated, uses a colony of specially bred bacteria to check whether a chemical is capable of causing genetic mutations.

The system works well, Ames says. It produces positive results for known carcinogens and when harmless materials are added fewer than 10 per cent produce "false positives."

Ames was the first to discover the possible dangers in hair dyes. Since last year he has tested a wide range and has found that 90 per cent of them were mutagenic and thus likely to be carcinogenic. His results are published in the recent issue of the proceedings of the National Academy of Sciences.

Dr. David Owen, Minister of State for Health, said that his medical advisers were not convinced that there was any danger in the use of hair dyes.

"Studies on the mutagenic effects of certain hair dyes on bacteria have been carried out at the University of Birmingham and elsewhere in the United Kingdom and the results have been published.

"Similar studies have been carried out in the U.S. and the department's medical advisers have examined the results. Although mutagenic effects were observed in both sets of studies it is not yet possible to be certain about the relevance of such effects for human health,' he said.

Dr. Owen said that other tests carried out on animals in the U.S. were "far more relevant" and that those tests had found no evidence that the eyes produced cancer.

The results of the tests on animals were supplied to the department of health by the Toilet Preparations Federation. Dr. Stanley Vennett, one of the authors of a piece of research published in "nature" last month, which showed that mice painted with hair dyes developed tumors, he said:

"The American research to which Dr. Owen is referring was all financed or actually carried out by the cosmetic industry. While this in itself does not invalidate the work, it is worth bearing in mind.

"Much of this American work was done quite a long time ago, long before Professor Bruce Ames began publishing the results of his tests which showed that hair dyes are mutagenic," says Dr. Vennett. "These American tests did not use enough animals. The researchers admit that tests on dogs are not valid over a two-year period, since dogs live 10 to 15 years.

"These animal tests that the Department of Health appears to be relying on could not possibly detect a weak cancer causer, as these dyes may prove to be, with only 5 or 10 per cent of users developing tumors.'

The Toilet Preparations Federation, like the department of health, is anxious to point out that Professor Ames' tests show only mutagenicity, the genetic damage caused by a substance, not carcinogenicity, the cancer-causing potential of a substance.

However, Prof. David Harnden, head of the Departmenbt of Cancer Studies at Birmingham University, points out the very high correlation between substances that are mutagenic and those that are carcinogenic. Only a few mutagens do not cause cancer, therefore any new substance shown to be mutagenic should be treated with great caution.

Great Log Cabin Affair To Be Settled by Jury

OSO, Wash. (NYT) — The way O. C. Helton sees it, he was just a-trying to build his family a home, a log cabin to live in same as his father did for him and his Grandpa Charlie before that.

The way William L. Carroll sees it, Helton is a law violator. He refuses to obtain the proper and adequate building documents and approval as required by county ordinance and enforced by Carroll.

The issue, a major affair here in this rural corner of Snohomish County north of Seattle, is scheduled for settlement before a district court jury.

But that was before county governments required construction permits.

The Great Log Cabin Affair of 1975 actually began in 1974 when Helton, a 39-year-old native of Sylva, N.C., decided to build a log cabin in the woods for his wife, four daughters and son.

Helton, who stands 6-foot-5 and weighs 265, grew up in a log cabin back on the Great Smokey Mountains of Jackson County. "It's 75 years old and still standing," he says, "which is more than I can say for a lot of this here so-called low-cost housing."

Log cabins also have the best insulation, he figured. Most of the building materials were right here on his 10 acres. And except for a stint as a welder in Detroit, he has worked with wood and logs all his life.

So Helton went all the way down to urban Everett to The County Building and Plumbing Code Department to see what he had to do. They told him to bring in his plans, which was difficult because Helton had none.

Log cabin builders carry their plans in their head, sometimes changing them as the shape of each log demands. Besides, the family was going to do all the work and they didn't need any fancy plans to tell them they wanted a big stone fireplace over there, an electric kitchen in here, bedrooms over there, there and there, and a door right about here.

A main roof support, disguised as a totem pole, would stand right here.

But anyway Helton, who over 19 years of marriage had saved the $4,500 he would need to build his own log home, bought a big piece of poster paper, drew his plans on it and took them down to the county building department. "I drawed them plans the best I knowed how," says Helton.

"They looked like centipede tracks," said Carroll, the building department's director. "We could not decipher them in any way shape or form."

So department officials ordered Helton to find a qualified architect to draw up proper plans and then find a structural engineer to put his seal on them and then bring them back for approval. But even then the county has no building code for log cabins.

The way Helton figures, that process would cost upwards of $1,400 and leave him with a set of superfluous, approved plans drawn by some fellow who doesn't know as much about log building as his client.

"I don't think people realize what's going on these days," says Helton, "how they're being taken by all these government officials and architects and engineers telling them what they can and cannot do and charging fancy fees. Of course, I'm going to build me a good sound cabin. My family's the ones who are going to live in it."

Since winter was closing in by then, Helton moved a little trailer onto his property for his children and built a room in the barn for his wife and himself.

Then they all pitched in on the two-storey house. Wendy Jean and Carrie Lynn and Cindy peeled the logs with their mother Wilma. Chuck helped his father notching the 75-foot timbers and laying the foundation ("we used twice the material required by the county," says Helton.) Little Kathy held the spikes.

With half of the 200 total logs in place, however, the building department slapped a stop-work order on the project. And Helton was charged with building a barn without a permit, having a mobile home without a permit and building a log house without a permit.

Helton, who faces a potential $300 fine per day per violation, says he could knuckle under now and hire an architect and engineer.

"But if you don't get this government slowed down and back to the people," he says, "by the time my children want to build their home, they'll be surrounded by rules."

CN Site Plan

WINNIPEG (CP) — City Council has voted in favor of development of Canadian National Railway property adjacent to the city's downtown area, dashing hopes of some councillors to eventually obtain the land for a public park.

GIRLS WANTED!
Hair and Fashion Modelling
Must have outgoing personality and good sense of rhythm.
PHONE
388-6477

Montague BRIDGMAN Ltd.
China Crystal Gifts
811 GOVERNMENT ST 383-0823

Imperial Hallmark
DRY CLEANING
3 LOCATIONS TO SERVE YOU
830 FORT ST.
CADBORO BAY VILLAGE
AND OUR PLANT AT 2922 TILLICUM at Vincent
388-6211
For Free Pick-up and Delivery

THE London Silk Co. Ltd.
Special Clearance of
HANDLOOMED HARRIS TWEEDS
Beautiful colors in lengths of ¾ yard to 3½ yards, 29" wide. Now at ½ the regular price.
7.50 yd.
Limited Yardage — Shop Early for this!
BankAmericard Phone 382-1125 CHARGEX Mastercharge 1439 Douglas

Joe Lambert presents the film
"WORLD WITHOUT CANCER"
with Bud Bell, President of the Victoria Chapter of The International Association of Cancer Victims and Friends Inc.
MONDAY, JULY 21, 1975—8:00 P.M.
HOLYROOD HOUSE
No Admission Charge
IACVF is an educational, nonprofit corporation. Its purpose is the dissemination of educational materials concerning the prevention and control of cancer through the use of non-toxic therapies.

Scuby furs ltd
Summer
FUR SALE
STARTS 9 A.M. MONDAY, JULY 21st
OVER HALF A MILLION DOLLARS of the FINEST COLLECTION of QUALITY FURS we have ever assembled. Buy NOW at SUPER SAVINGS!

NATURAL MINK in PASTEL, PEARL, VIOLET, SAPPHIRE, DARK RANCH and many new shades.
Full Length Coats ..... $1250 to $3500
¾-Length Coats ..... $ 995 to $2250
Jackets ..... $ 795 to $1695
Stoles and Capes ..... $ 449 to $ 850

PERSIAN LAMB in NATURAL GREY, BLACK or BROWN DYED with luxurious MINK TRIMS.
Full-Length Coats ..... $795 to $1195
¾-Length Coats ..... $625 to $1050
Jackets ..... $495 to $ 750

NATURAL MUSKRAT COATS and ¾ COATS
Trimmed Blue Fox, Raccoon or Plain
$495 $595 $795

MUSKRAT CENTRE BACKS dyed in PASTEL or DARK RANCH shades. FINEST QUALITY
Full-Length Coats $750
¾-Length Coats $650
Jackets $495

CHINA MINK (dyed)
JACKETS $589 ¾- COATS $750 FULL-LENGTH COATS $875

UNREPEATABLE OFFER
6 Only
KOLINSKY COATS dyed
Sizes 12 to 20
ALL ONE PRICE
$849 each

Many other wonderful furs. Space does not permit listing.

ONE-OF-A-KIND SAMPLE FURS

	Size	SALE
Black Mink Coat* Blue Fox Border	10	$975
Natural Wild Mink Jacket Fully dropped	16	$795
New Zealand Opossum ¾ Coat*	8	$397
Sapphire Mink Coat Fox collar and border	12	$885
Black Dyed Persian Lamb Jacket	9	$297
Fox Capelet Dyed Lynx shade		$129
Natural Kolinsky Coat Fox collar and border	12/14	$895
Blue Mist Muskrat ¾ Coat* Raccoon collar	12	$387
Black Cross Mink Coat With leather	12/14	$1250
Natural Wild Mink Stole 6 skins fully dropped		$379
Persian Lamb ¾ Coat* Mink collar and cuffs	14/16	$588
Pearl Mink Pant Coat With fox collar	10	$625

* Denotes—dyed.

Scuby furs ltd
911 GOVERNMENT STREET
(One Block up from Empress Hotel)
Established in B.C. Since 1947 Phone 385-4361

YOUR HOROSCOPE

By SYDNEY OMARR

Forecast for Sunday, July 20

ARIES (March 21-April 19): Your questions, assertions, opinions receive wide distribution. You may be quoted, reviewed. Concern with spiritual insights is spotlighted. You gain more confidence in your own "inner voice." One who needed aid is now in a position to help you — if you so request.

TAURUS (April 20-May 20): Costs, projected budgets are featured. Get together for talk on these subjects with partner, mate. Money that should be put aside for education, hospitalization, taxes should be seriously considered. Domestic harmony is restored once you open lines of communication.

GEMINI (May 21-June 20): Accent on public relations, marriage. You become responsible to others, as well as yourself. You distinguish between quality and quantity. You learn that "one" is more powerful than "many." You see as is, not as you would through distorted lens.

CANCER (June 21-July 22): Study Gemini message. Don't rebel at having to be accountable for actions. Those who apparently make demands also do have your best interests at heart. Know it and respond accordingly. Involvement is featured. If single, you may be seriously considerng a proposal.

LEO (July 23-Aug. 22): Good Moon Aspect coincides now with romance, creative energy, change of scene and special relationship with vital person. Aries, Libra could figure prominently. Dealings involving children could also be on agenda.

VIRGO (Aug. 23-Sept. 22): Build on solid structure. Leo, Aquarius persons can aid with needed contacts, introductions. Be willing to let go of past doubts, fears. You are going to get that wonderful, proverbial "second chance."

LIBRA (Sept. 23-Oct. 22): Visit from relative could bring enlightenment — plus some burdens. Specifically, your co-operation is needed to solve family problem. By aiding, yo also help yourself. You see above the petty, glimpsing picture as a whole.

SCORPIO (Oct. 23-Nov. 21): Money, diversification, social activities, travel — these all could come under wing of your current cycle. Gemini, Sagittarius persons figure prominently. You hit "lucky streak." Means you really get insight on assets and limitations. Your timing is on target!

SAGITTARIUS (Nov. 22-Dec. 21): Lunar cycle is high; get going on your own. Trust judgment, intuition. Make new starts, examine motives and methods. Give full play to intellectual curiosity. You can break loose from restrictive influence — if you display courage of convictions.

CAPRICORN (Dec. 22-Jan. 19): What occurs behind the scenes could be of special importance. A meeting occurs and you could be subject of discussion. Gemini, Virgo individuals are in picture. Consult spiritual advisor. Don't let pride block progress.

AQUARIUS (Jan. 20-Feb. 18): Accent on what is creative, natural, warm, desirous. You can find happiness within family circle. A minor domestic adjustment could change your life — for the better. Know it and take appropriate action.

PISCES (Feb. 19-March 20): Spotlight is on insight to goal. Means you learn where you are going, where you want to go, where you should go. Sense of direction is sharpened. Professional superior has words of encouragement.

IF TODAY IS YOUR BIRTHDAY you are sensitive, somewhat moody, loyal to family and you are no stranger to digestive difficulty. Cancer, capricorn individuals figure in important ways in your life. In August, you go on social whirl. You travel, engage in artistic outlets, meet fascinating people and express yourself in meaningful manner.

Forecast for Monday, July 21

ARIES (March 21-April 19): You find ways of making home more comfortable and attractive. Taurus, Libra individuals figure in picture. A relationship that means much to you is currently going over some "rough sledding." You can weather the storm if diplomatic, patient and mature.

TAURUS (April 20-May 20): Basic values are reviewed. See practical issues, moves. Don't fall victim to self-deception. Accent is on long-range concepts, awareness of potential. Short-cuts do not provide valid answers. In-depth studies save time in long run.

GEMINI (May 27-June 20): What was elusive now becomes available. Key is to organize, to get priorities in order, to understand that a relationship is becoming more important. Move aside if you intend only to play games. Capricorn, Cancer could be involved.

CANCER (June 21-July 22): You are completing a project, cycle, perhaps a way of life. Aries, Libra persons might figure prominently. Your emotional security is very much in picture. Special dealings with partner, mate are featured. Questions could arise concerning legalities of any arrangement.

LEO (July 23-Aug. 22): New requests come from those who only recently asked "a favor." Maintain balance and humor. Refuse to be dismayed by those who seem inconsiderate. A relative may reveal more of story, giving you better perspective.

VIRGO (Aug. 23-Sept. 22): You teach and learn. You find that impulsive action carries a price tag. You grow up in more than one way. You help young person resolve a dilemma. Financial entanglement involving relatives can be settled without name-calling. Member of opposite sex does care for you.

LIBRA (Sept. 23-Oct. 22): You get chance to review, revise, change, tear down and rebuild. Key is to be versatile without scattering your forces. Gemini, Sagittarius persons figure prominently. You get on solid footing. One you respect may feel "more than friendly" toward you.

SCORPIO (Oct. 23-Nov. 21): Hold off on trips which take you into heavy traffic. You tend to attract complications. Key now is to take shortest route in simplest way. If this you do, you will avoid needless delay and expense. A secret is revealed — and you learn it and benefit from it.

SAGITTARIUS (Nov. 22-Dec. 21): Changes are necessary where spending, payments and collections are concerned. Budget is more important than usual. You have right to ask questions. If you do, answers will be forthcoming — and will save you money.

CAPRICORN (Dec. 22-Jan. 19): Cycle is high; you gain objective by opening lines of communication. Harmony within family circle is possible — if you make intelligent concessions. Diplomacy now is a genuine ally. You're due for promotion, higher standing in community, more prestige.

AQUARIUS (Jan. 20-Feb. 18): Perceive what is important as contrasted to what is transitory. You do best now by being selective. Pisces, Virgo persons are in picture. Specifically, you receive encouragement from one who previously "frightened" you.

PISCES (Feb. 19-March 20): You find that many people may want to involve you in their affairs, schemes. Friendships become more . . . liaisons become commitments. Know it and don't expect something for nothing. Capricorn, Cancer persons are in picture.

IF TODAY IS YOUR BIRTHDAY you are versatile, artistic, fond of travel, attractive to opposite sex and may have a weight problem. December will be your most important month of a year which features involvement, change, variety and love. Gemini, Sagittarius persons play significant roles in your life.

WEEKLY PUZZLE

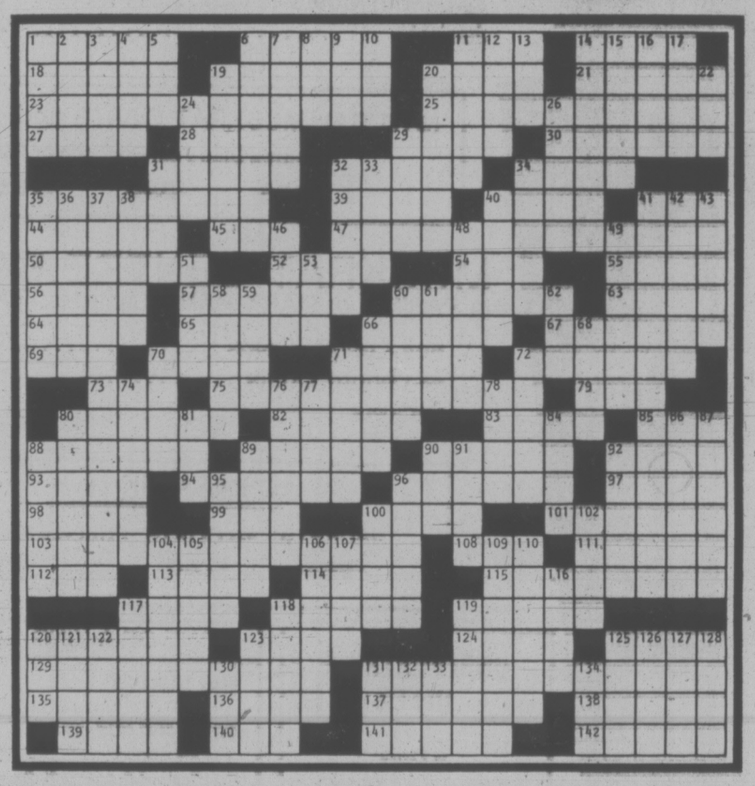

ACROSS

1 Watched from concealment
6 King of Tyre
11 Ovine sound
14 Roll like a plane
18 Birch tree
19 Home of Princess Grace
22 Derogatory remark
21 Paragon
23 American heroine
25 Cheap and showy
27 Woolly creatures
28 On the briny
29 Guy
30 Place side by side
31 Bitter things to swallow
32 Author Nevil
34 Goldplate
35 Pushed away
39 Anjou recreation area
40 Reacted to an alarm
41 Sault — Marie
44 District of Surrey, Eng.
45 Morning phenomenon
47 Rectitude
50 Addison's partner
52 Frosty
54 Capone and Kaline
55 Wood sorrels
56 Upset
57 Not long ago
60 Touched lovingly
63 Style
64 Rara —
65 — George
66 Softens
67 Gut
69 Correlative
70 Dam
71 Learner
72 Fragments
73 Bath
75 Table item
79 Youngman's specialty
80 Corona's cousin
82 Deck out
83 Sts.
85 Vessel letters
88 Tries
89 Put — on (shadow)
90 Like the old bucket
92 Uriah
93 Can. prov.
94 Some races
96 Silver
97 European capital
98 Creeks
99 — rose
100 Cherub: Fr.
101 Puzzle solver's aid
103 Where Parisians find excitement
108 Dentist's deg.
111 Common contraction
112 Links locale
113 Bumps
114 — eye
115 What-not shelves
117 Sure, for short
118 School assignment
119 Long-legged bird
120 Chess offensive
123 TV entertainer
124 Grammarian's no no
125 Pound
129 Market activities
131 Doctorates, perhaps
135 Fencing thrust
136 Heyerdahl's vehicle
137 Thick soups
138 Old word of distress
139 Coloring worker
140 Picnic visitor
141 Garden starters
142 Pummels

DOWN

1 Monotonous
2 Barge ahead
3 Waiting
4 Shockers of a kind
5 Thirsty
6 — ville (Fr. city hall)
7 Peruvians of old
8 Sugar Bowl noise
9 Tennis serve
10 Forest humus
11 Fire
12 Prefix for mat or graph
13 Curve
14 Salutes Bacchus
15 Clever
16 Strange: comb. form
17 Fleming and Smith
19 Guided awry
20 Whisky
22 Soap makings
24 Not volunteer
26 Verse form
29 Rural town
31 Knit's partner
32 Atomize
33 Broadway shocker, at first
34 Fowl
35 Shrew-like fur mammal
36 Summer: It.
37 Delaware
38 Marine hazards
40 Wales
41 Monday morning quarterback
42 Hebrew letters: var.
43 Ancient chariot
46 Fare for Miss Muffet
48 Rat on
49 Japanese diplomat
51 She: Fr.
53 Like the gray mare
58 Carroll girl
59 Raced
60 Full of life
61 Et —
62 Degree letters
66 Work of art
68 Scott Joplin works
70 Reward for work
71 Persian fairies
72 Number of Rome hills
74 Fertilizing aid
76 Floating
77 Server
78 Dessert
80 Salty
81 Where Elath is: abbr.
84 Grafted, in heraldry
86 Moon goddess
87 Newspaper section
88 Seer's card
89 Arabic letters
90 Assn.
91 Advanced in years
92 Br. Foreign Minister
95 Tennis star Chris —
96 Shapely joint
100 Lively: abbr.
102 Storm
104 Kind of seat
105 Singing birds
106 Command
107 Declare
109 Belittles
110 Music racks
116 Kind of room
17 A la —
118 Larceny
119 Felt sorry
120 Cleo's undoing
121 Dull sound
122 TV's Orlando
123 Group
125 Perry's creator
126 Ardor
127 Geometric figure: abbr.
128 Quizzes
130 Altar of the sky
131 Inc. areas: abbr.
132 Shade
133 Aggravate
134 Delaware, for one

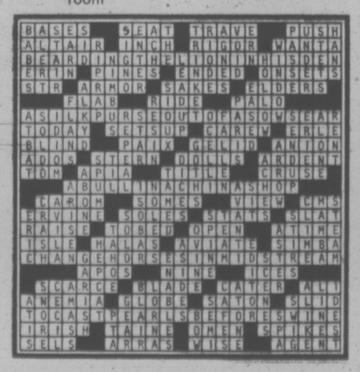

KISSES

HAGAR

PEANUTS

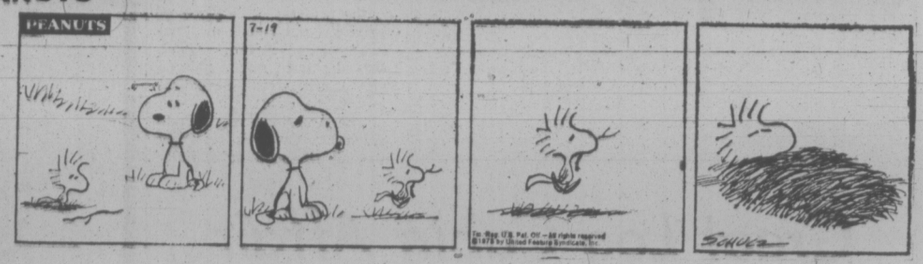

B.C.

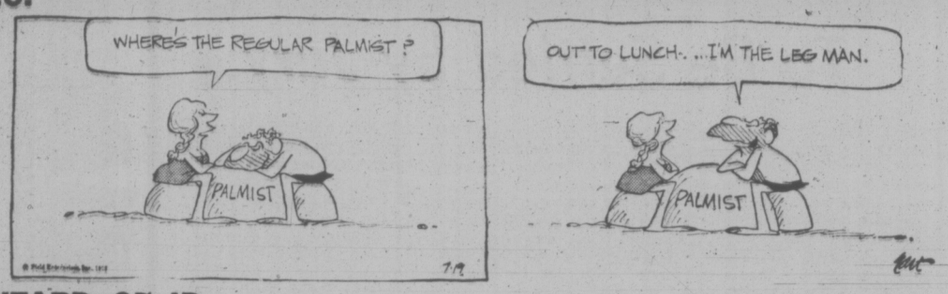

WIZARD OF ID

MARK TRAIL

BROOM-HILDA

APARTMENT 3-G

NANCY

MISS PEACH

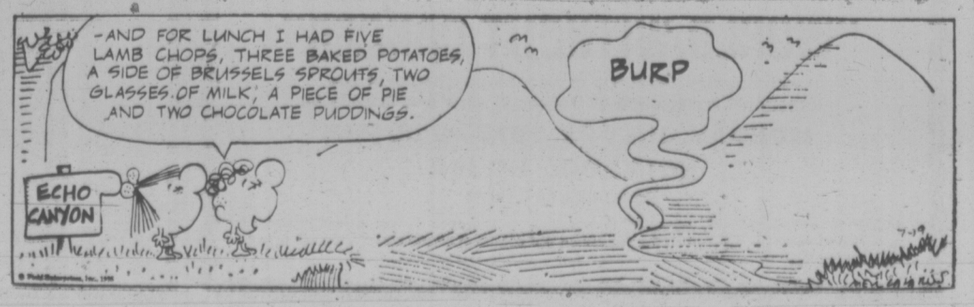

'You Need Breath Control To Blow Ruddy Thing Up'

By ELEANOR BOYLE
Times Staff

Stains of Tulloch Castle played on pipes and drums stir the Beacon Hill dusk and the blood of park strollers—especially the Scottish ones.

And 10 per cent of Greater Victoria residents are of Scottish descent, says 40-year-old Bill Mossie. A 25-year piper now playing in the city of Victoria Pipe Band.

Every Monday and Thursday evening in the summer, band members practise in the park—near the picnic benches on Lovers Lane, he said.

Mossie and 17 other band members — most about 20 years old—have just returned from Ottawa with the title of Canada's best pipe band after inter-provincial championships.

"The band has just come up from scratch and only been going four years. To have this kind of success in so short a time . . . we're pretty happy," he said.

Their success sprung partly from increased enthusiasm for the music in Canada.

"Pipe makers in Scotland can't keep up with the demand," said Mossie. "I've been a piping judge for the last eight years, and I've been watching the numbers (of musicians) increase and the playing get better and better."

Pipe-Major Jamie Troy who leads the city senior and junior pipe bands is one of the growing number of Victoria pipers teaching new players.

"In the last five years there's been the Vancouver Island Pipers' Club spring up. Lots more kids are interested," he said.

More than 100 persons take lessons in Victoria—all from private players, he said.

Some initiates are as young as eight.

"When they're eight, their hands are big enough to cover the holes on the chanter," he said.

The chanter is the reed with eight holes that produce nine notes with which the melody is played.

Bagpipes are tough instruments to master.

"There are five things going at once," said Troy. "You have to have enough breath control to blow the ruddy thing up, then you have to keep it going and keep the drone steady.

"That in itself takes 20 years to master," he said. "You never do learn everything there is to know about it."

Sheepskin bags and African hardwood pipes are used in the Scottish-made instrument, but a shortage of proper wood is leading producers elsewhere to substitute plastic, said Troy.

Canadian-made instruments most Victoria players buy come from Nova Scotia, he said, but traditionalists still avoid the plastic pipes.

Other enthusiasts, like George Ogilvie, are helping Victoria rival Edinburgh as the piping capital of the world. A player who headed the Bay St. Armoury Cadet Corps band for two years, Ogilvie is now the corps commanding officer.

He was a pipe major of the Imperial Black Watch in Perth, Scotland, from 1944-48. His cadets play in the armory every Wednesday from 7-9 p.m.

Nanaimo's Highland Games July 12 should draw 300 dancers, pipers and drummers from the west coast, he estimated.

Pipe bands in Victoria have attracted all-men in recent years, and they play in the City's senior and junior bands and the Canadian Scottish Regimental Band.

Many of Victoria's best players began with the Canadian Scottish pipes and drums —which has gone non-stop since 1914 when pipers of the 16th battalion formed the band.

Pipe Major Dr. George Puritch of the Scottish has a Ukrainian name but plays like a true Scot.

He rattled off more common names in piping including Dorlalsdon, Lindsay, MacIntyre and MacInelly, but said no matter what the names the players are Canadian.

"We're talking about Canadian players, and these days the standard on the west coast of Canada is as good as that in Scotland."

Victoria's only women's band disbanded in the 1950s. However, two bands are thriving in Vancouver.

Dancing that goes with the bagpipes is of two kinds—Highland and Scottish Country.

British Columbia dancers generally step a fling that originated in the HIghlands of Scotland but there are a small number of Scottish Country Dancers here too.

One of these is 26-year-old Edith Chapman, 2092 Chaucer, who will pack her tartans soon for a four-week dancing summer school at St. Andrew's University in Scotland.

The magic of bagpipes and Scottish dancing is part of Jean Pollock's life, too.

Assistant manager of a tartan shop, she says inquiries for kilts, pipes and accessories is rising.

"It's a spectacular sight to see dancers and to see a pipe band. Whether you like the pipes or not, it just appeals to something inside. It's something intangible. Especially if your background is Scottish."

At the Empress Hotel, bagpipe music is a regular feature of the afternoon-tea ceremony all summer.

But the massed pipes and drums of the best band in town will be rare in public this summer. the City of Victoria Pipe Band will travel to competitions every weekend, says member Steve Geddes.

They may even compete in the Overseas World Piping Contest in Toronto in August.

Toronto overseas?

Ah, it is for the Scottish.

Pipe Major Dr. George Puritch

GRITS PLAN TO BLOW OWN HORN

OTTAWA (CP) — Prime Minister Trudeau, long concerned about the federal government not getting enough credit for its spending in individual provinces, announced Friday that he and Manitoba Premier Ed Schreyer have agreed on a co-operative information program for joint projects.

"It's a very significant agreement," the prime minister told reporters. He is seeking similar agreement with other provinces.

"Canada and Manitoba have agreed to co-operate fully to ensure that information about all programs shared by them will recognize their respective contributions," said an announcement from Trudeau's office.

The two leaders agreed on a series of guides under which the two governments will co-operate fully in publicizing shared-cost projects to ensure that each level of government gets credit.

The announcement said that it is not clear to citizens which government is responsible for certain programs "and they are therefore not clear as to the amount of contributions made by their provincial or federal tax dollars."

Trudeau expressed concern about this as far back as 1969, saying the provinces were often taking credit for projects financed largely by the federal government.

The agreement with Manitoba, he said today, "will ensure that the public is given the information, not by one government against the other, but jointly."

"In a democracy, the citizens have a right to know who is paying for what."

Engagements and Weddings and Anniversaries

Engagements

Piercy — Spence

Mr. and Mrs. Alex Piercy, 1048 Chamberlain St., take pleasure in announcing the forcoming marriage of their eldest daughter, Diane Elizabeth, to Mr. Douglas Edwin Spence, son of Mr. and Mrs. Bert Spence, 1063 Gosper Crescent, Victoria.

The wedding will take place Sat. Aug. 16, 1975, at 6 p.m. in St. Patrick's Church. Rev. Father Jackson officiating.

Nelthorpe — Shade

Mr. and Mrs. Daniel F. Butler of 8561 Lochside Drive, Sidney, B.C., are pleased to announce the engagement of their daughter, Penny Nelthorpe, to Mr. Patrick Shade, son of Mr. and Mrs. Bob Shade, 1236 Lands End Road, Sidney, B.C.

The wedding will take place Saturday, August 16, 1975, at 2 p.m. in St. Stephen's Anglican Church, Saanichton, B.C. Rev. F. C. Vaughan-Birch officiating.

Barlow — Johnston

Mrs. Muriel M. Barlow, 977 Sutcliffe Road, Victoria, is pleased to announce the forthcoming marriage of her daughter, Elizabeth Anne, to Rodney Richard Johnston, son of Mr. and Mrs. Jack M. Johnston of Calgary, Alberta.

The wedding is to take place on July 26, 1975, at St. David's By the Sea Church, Rev. H. G. Walker officiating.

Bragg — Jarvis

Mr. and Mrs. Harvey I. Bragg, 1280 Balmoral Road, Victoria, take pleasure in announcing the engagement and forthcoming marriage of their eldest daughter, Christina Louise, to Mr. Andrew Duncan Jarvis, youngest son of Mr. and Mrs. Duncan Jarvis of Sooke, B.C.

The wedding will take place Friday, August 22, 1975, at 7 p.m., in Oak Bay United Church, Reverend W. Z. Van Druten officiating.

Manthorpe — Warner

Mr. and Mrs. Gordon Manthrope announce with pleasure the engagement of their eldest daughter, Mary Barbara, to Mr. James Wilfred Warner, youngest son of Mrs. Edith Warner of Chilliwack, B.C., and the late Mr. Wilfred Warner.

The wedding will take placein St. Andrew's Cathedral on Saturday, August 16, 1975, at 1 p.m.

Adelman — Linn

Mr. and Mrs. John Adelman, 3320 Whittier Ave., are pleased to announce the engagement of their youngest daughter, Cheryl Lynn, to Andrew James Linn, eldest son of Mrs. Dorie Linn, 515 Dumeresq St.

The wedding will take place Saturday, August 23, 1975, at 2 p.m. in St. Mark's Church, Baleskine Rd.

Waldhuber — Robinson

Mr. and Mrs. S. Waldhuber are happy to announce the engagement of their only daughter Debbie Evelyn, to Mr. Craig Stanley Robinson, only son of Mr. and Mrs. S. Robinson.

The wedding will take place on Friday, August 22, 1975, at 6:30 p.m. in Saxe Point Park, the Reverend Mr. Ed Bryant officiating. A reception will follow at Strawberry Vale Community Hall.

Hurn — Fullerton

Mr. and Mrs. K. S. Hurn, 2808 Thompson Avenue, are pleased to announce the engagement of their elder daughter Megan Joan, to Mr. David Malcolm Fullerton, son of Mr. and Mrs. D. Fullerton of Coquitlam.

The wedding will take place, Saturday, August 23, 1975, at 2 p.m., Oak Bay United Church, Rev. W. Z. Van Druten officiating.

Smith — Millen

Mr. and Mrs. Lyle Smith, Victoria, B.C., are pleased to announce the engagement of their daughter Karen Dean, to Douglas Bradley Millen, son of Lloyd Millen of Stoney Creek, Ontario.

The weddding will take place in the United Parish Church, August 2, 1975.

Callander — Scott

Mr. and Mrs. Fredrick James Callander, 1030 Waverley Terrace, Brentwood Bay, B.C., are pleased to announce the engagement of their eldest daughter Deborah Ann to Mr. Derek Owen Scott, son of Mr. and Mrs. Charles Thomas Scott, 1851 Mt. Newton X Rd., Saanichton, B.C.

The wedding will take place Saturday, August 16, 1975, at six o'clock in Brentwood Bay United Church. Reverend John M. Wood officiating.

Barrington-Boam — McCooey

Mr. and Mrs. Jack Barrington-Boam, 1171 Westridge Place, Victoria, are pleased to announce the engagement of their daughter, Dawn Leslie, to Patrick Shamus McCooey, son of Mrs. McCooey and the late Lt.-Col. Lawrence McCooey.

A garden wedding will take place Friday, August 8, 1975, at 7 p.m. Rev. Lawrence Battle officiating.

McKay — Barter

Mr. and Mrs. Gordon B. McKay wish to announce the engagement of their youngest daugher, Kenna Laraine, to Mark Edward Barter, son of Mr. and Mrs. G. Barter, Victoria, B.C.

The wedding will take place Saturday, August 23, 1975, at 1:00 p.m. in St. Peter's Anglican Church.

Weddings

Swayne — Turner

Metropolitan United Chapel was the scene of a lovely double-ring ceremony on May 3, 1975, when Barbara Gail, daughter of Mr. and Mrs. Duncan Turner, 1785 Chandler Avenue, Victoria, exchanged vows with Larry Donald Swayne, son of Mr. and Mrs. Donald Swayne, 42 Moss Street. Dr. King was the officiating minister.

Given in marriage by her father, the bride was radiant in a floor-length gown of Lagoda satin, featured bodice Peplum and sleeves of Cluny lace. Headpiece, a cap of Guepure lace and pearls, held her full cathedral veil of illusion and Cluny lace trim flowed down into a long train. She carried a bouquet of yellow and orange jack-o'-lantern roses and stephanotis. The maid of honour was Susan Turner, sister of the bride; the bridesmaids were Brenda Ferris and Donna McFadyen. All wore identical floor-length orange gowns. They carried bouquets of yellow daisies and yellow and orange roses and baby's breath. The best man was Doug Praud, brother-in-law of the groom. Ushers were Brian Turner and Dennis Nicholls.

A buffet reception followed at the home of the bride's parents, Brent Ferris, special friend of the happy couple, proposed the toast to the bride.

The three-tiered wedding cake was made by the bride's mother and was beautifully decorated in yellow and white, topped with an arrange- of fresh flowers.

Out-of-town guets included Mr. and Mrs. Harold Jones, Vancouver, B.C.; Mr. and Mrs. Bruce McFadyen, Ross Ganges, S.S.I., B.C.; Mrs. May Parker, Qualicum Beach, B.C.; Mrs. L. McPhee and Marie, Vancouver.

A telegram was read by Doug Praud from Mr. Hy Miller of Vancouver, B.C. The bride received a phone call from Mr. and Mrs. H. Walker of Welland, Ontario, aunt and uncle of the bride. Also from her cousin, Debbie Walker, in Toronto.

Following the reception the bride changed into a pale orange pant suit and corsage of yellow and orange roses. The bride also wore a silver locket, gift from the groom. Amidst showers of confetti, the newlyweds left on a honeymoon through the States to Disneyland, Cal.

Mr. and Mrs. Swayne now reside at 105 King George Terrace, Victoria.

Coventry — Wilson

Mr. and Mrs. Kirk David James Coventry were married at the Kingdom Hall of Jehovah's Witnesses on May 31st, 1975.

The bride, Katherine Mary Wilson, is the only daughter of Mr. and Mrs. George E. Wilson, 764 Piedmont Drive, Victoria, B.C., while the groom is the eldest son of Mr. and Mrs. Terry Coventry, of Prince George, B.C.

The bride was given in marriage by her father. Her attendant was Mrs. Bruce Clague and the groom was attended by Mr. Colin Noble, of Prince George, B.C. Ushers were Mr. Grant Rogers, Jay Coventry, brother of the groom and Glenn Wilson, brother of the bride.

Following a reception at Sanscha Hall, the young couple left on a wedding trip to Harrison Hot Springs, and are now residing in Victoria.

Rates for publication of Wedding, Engagements and Anniversary notices with or without pictures, available on request from the Advertising Department. (Special forms to assist you in writing copy also available). Copy for weekend editions should be in the Victoria Press office no later than 5 p.m. the Wednesday prior to publication date.

BUSINESS OFFICE OPEN
8 a.m. to 5:30 p.m., Monday to Friday
(Closed Saturday and Sunday)

Wells — Paterson

The afternoon wedding of Helen Patricia, daughter of Mr. and Mrs. John M. Paterson, Henderson Road, and Mark Stephen Wells, son of Mr. and Mrs. Albert H. Wells, Transit Road, took place in St. Philip's Anglican Chmurch, June 21, 1975. Reverend Neil Robinson officiated the double-ring ceremony.

Given in marriage by her father, the bride looked beautiful in a floor-length gown of white sheer organza over taffeta, featuring a high neckline, long sheer sleeves, full skirt with a ruffle, tapered into a train trimmed with embroidered hearts and daisies. Her two-tiered scalloped edge veil was gathered to a lace-trimmed headpiece. Her cascade bouquet was white roses and stephanotis, fashioned with tiny pearl hearts. Matron of Honor Heather Mayne, sister of the bride, and bridesmaids Lori Mathews and cousin MaryAnn Rudge looked lovely in long gowns of pastel green, pink and yellow with matching picture hats. They carried cascade bouquets of colored carnations. Master Ross Hawthorne was ring-bearer. The groom's best man was Mr. Christopher Miller. The ushers were brothers of the groom, Albert and Bradley Wells.

The bride's mother chose a long floral sheer dress with matching accessories. The groom's mother chose a long turquoise blue crepe dress with matching accessories. Both wore rosebud corsages.

The reception was held at the Victoria Golf Club. Mr. Jack Hawthorne acted as master of ceremonies, and music by pianist Rick Bird was enjoyed.

The toast to the bride was proposed by Mr. Gerald Argue.

The happy couple left for a honeymoon at Harrison, the Okanagan and Seattle.

The bride chose a two-piece beige suit with orange accessories and corsage for her going-away ensemble.

Out-of-town guests were from Calgary, Summerland, Vancouver, Delta, Seattle, Campbell River, Port Alberni and Nanaimo.

Wilson — Floyd

St. Peter's Anglican Church at Williams Lake, B.C. was the scene of a double-ring ceremony at 4:00 p.m. Saturday, June 7, 1975, when Carolene Vennetta, only daughter of Mr. and Mrs. Curtis Floyd of Williams Lake became the bride of Gordon Leslie Wilson, only son of Mr. and Mrs. Kenneth Wilson of Victoria, B.C.

The marriage vows were solemnized by Reverend R. Ferrie.

Given in marriage by her father, the bride was radiant in a floor-length gown of white satin featuring a self-train and enhanced by a high fitted midriff of Venetian lace and long, full sleeves trimmed with lace. A rhinestone tiara held her full length veil which was edged in Venetian lace. She carried a bouquet of red roses, baby's breath and greenery with satin streamers and love knots. The bridal attendants wore short-sleeved long gowns of polyester styled after the bride's gown. Mrs. Valorie Flint, matron of honour wore pink and carried a bouquet of pink and white carnations, baby's breath and greenery. Janet Wilson, the groom's sister was bridesmaid and Cindy Porter attended as flower girl. They both wore pale turquoise gowns and carried bouquets of turquoise and white carnations, baby's breath and greenery. All attendants wore matching rosebuds in their hair. Mr. Ron Green of Victoria was the best man and the bride's brother Paul Floyd was usher. Daryll Allen was the ring-bearer.

Following a reception, Mr. and Mrs. Wilson left on a wedding trip to the Okanagan.

Futcher — LaRochelle

On May 31, 1975, a double ring ceremony took place at Oak Bay United Church at 7:00 p.m. with Rev. A. Calder officiating, United in marriage was Yvonne Anne, daughter of Mr. and Mrs. A. LaRochelle, Victoria to Mr. Russell Michael Futcher.

Given in marriage by her father, the bride was attended by Miss Lana Taylor, as maid of honor, bridesmaids were Miss Dawn LaRochelle, sister of the bride, Mrs. Kathy Rogers, sister-in-law of the bride, and Miss Sylvia Hoekstra, a close family friend.

The groom was attended by Ron Futcher, as best man. Ushers were Paul Futcher, and Kevin Futcher, brothers of the groom and Mike McCliggott, a close friend.

After a honeymoon to California the couple are now residing in Victoria.

Field — Drewry

On May 31, 1975, the marriage of Donna Louise, only daughter of Mr. and Mrs. Neil Drewry, and Geoffrey Bernard Field, son of Mr. and Mrs. Charles Field, took place in the garden of the Deep Cove Chalet. The bride was attended by Mrs. Diane Gardiner and the groom was attended by his brother Richard Field.

Following a honeymoon in Kelowna, the couple is residing in Victoria.

Branter — Bryant

Mr. and Mrs. Richard F. Bryant, 1186 Monterey Ave., Victoria are pleased to announce the marriage of their eldest daughter Susan Patricia to Mr. Lawrence William Branter, son of the late Donald K. Branter and Mrs. J. Elinor Branter, Victoria.

The wedding took place Saturday, June 28, 1975 at Centennial United Church. Rev. John Travis and Dr. Samuel Parsons officiated.

McNeely — Sprott

Dr. and Mrs. McNeely, 939 Foul Bay Road, Victoria, are pleased to announce the marriage of their son, Lennox John, to Nancy Catherine Sprott, daughter of Mr. and Mrs. Mark F. Sprott, Ottawa, Ontario.

The wedding took place on May 24, 1975, in Glebe-St. James' United Church, Ottawa.

Rainier — Chamberlayne

Mr. and Mrs. Gordon Chamberlayne announce the marriage of their daughter, Nancy Louise, to Mr. Peter William Rainier Jr., son of Mr. and Mrs. Peter William Rainier.

The wedding took place July 1, 1975, in St. Anne's Anglican Church, Parksville. Rev. J. C. Davenport officiated.

Anniversaries

Courser — 65th

Mr. and Mrs. Mark Courser, 10442 Resthaven Drive, Sidney will be celebrating their 65th wedding anniversary at an Open House on Sunday, July 20th, 1975.

Mr. and Mrs. Courser were married in Ponoka, Alberta and came to Sidney, Vancouver Island in 1929.

They have one son, Dale in Victoria. Five grandsons: Bob, Richard and Gary in Sidney and David and Darrell in Victoria. They also have eight great-grandchildren.

Open House will be held from 2 to 4 p.m. at the Courser Home on Sunday for their friends and neighbours.

Browne — 50th

Mr. and Mrs. Archie M. Browne celebrated their 50th wedding anniversary Friday, July 4th, with a gathering of their friends at their home at 1126 Rockland Avenue. It was a joyful gathering sponsored by their daughter Mrs. Helen Marshall, ably assisted by Mrs. June Barker, Mrs. Mary Adington and Mrs. Enid Foreland.

Mr. and Mrs. Browne were married in Holy Trinity Church, Winnipeg, Manitoba, and have resided in Saskatchewan for a while and the last forty years in Vancouver and Victoria.

Cumberbirch — 60th

Mr. and Mrs. Hubert Cumberbirch were honoured by a family gathering at Sandringham Hospital to celebrate their diamond anniversary.

They were married at Strawberry Vale, July 8th, 1915. Tea was served from a beautifully decorated table, cloth and floral arrangement by Sandringham staff. Many messages and wires were received from Provincial and city officials, Prime Minister Trudeau and HRH Queen Elizabeth. Present for the occasion were: Robert (son) and Doris Cumberbirch, Dr. Geoffrey and Patricia (daughter) Nanson and Peter (son) and Dorothy Cumberbirch: Grandchildren — Neill F. Cumberbirch, Peter M. and Jo Ann Cumberbirch, Paul Cumberbirch and Dean Cumberbirch, Deborah Nanson, Derek Nanson, Cathy Nanson, David Nanson and Jennifer Nanson, John and Lillian Cumberbirch and Alan Cumberbirch.

Silver Threads Activities

VICTORIA

The Main Centre of Silver Threads Service, No. 4 Centennial Square, will be open Monday through Friday from 8:30 a.m. to 4:30 p.m. for Drop-ins and Games, Lunches and Counselling. Saturdays from 11 a.m. to 9 p.m. and Sundays from 1 to 4 p.m. Evening Card Games will be as usual.

Summer trips, which are run at cost, are specially featured and tickets are available now for day tours to Vancouver—Heritage Village, Cleveland Dam and Capilano Canyon on July 31; Little Qualicum Falls on August 7; Bellingham via Tsawwassen on August 14; P.N.E. in Vancouver on August 20th and 27th. A third tour to Vancouver and a ride on the Royal Hudson Train is planned for September 17th and 18th and a repeat of the Port Angeles — Hurricane Ridge tour is being put on on August 5th. Also availalbe now are tickets for the fall tour to Johnson Canyon in the Alberta Rockies for seven days, leaving September 2nd.

Thursday afternoons from 1 to 3 there will be a social afternoon for Arts and Crafts. No instruction and your own supplies and equipment please.

Friday mornings from 9:30 to 11:30 there will be a social morning for Arts and Crafts. No instruction and your own supplies and equipment please.

SAANICH

MONDAY: 9:30 a.m.—Billiards, shuffleboard, drop-ins; 11:30 a.m.—soup and sandwich lunch; 1 p.m.—duplicate and contract bridge.

TUESDAY: 9:30 a.m.—carpet bowling, billiards, drop-ins; 11:30 a.m.—soup and sandwich lunch; 1:30 p.m.—progressive whist, chess, billiards, drop-ins.

WEDNESDAY: 8 a.m.—Bus trip to Port Alberni, Cathedral Grove, Cameron Lake, tour of Echo Centre — lunch at "Beraufort" Hotel; 9:30 a.m. — billiards, drop-ins, shuffleboard; 11:30 a.m. — soup and sandwich lunch; 1:30 p.m. — drop-ins, billiards, shuffleboard; 3 p.m. — nurse visit — leave name at desk for appointment.

THURSDAY: 9:30 a.m.—carpet bowling, billiards, shuffleboard, drop-ins; 11:30 a.m.—soup and sandwich lunch; 1 p.m.—progressive and contract bridge.

FRIDAY: 9:30 a.m.—billiards, shuffleboard, drop-ins, carpet bowling for any member who wishes to practice his bowling; 11:30 a.m. — soup and sandwich lunch; 2 p.m.—jaeko, billiards, drop-ins; 7:30 p.m.—progressive whist.

SATURDAY: 1:30 p.m.—cribbage, billiards, drop-ins.—reading and record library avilable; volunteer drivers needed to drive members to and from the Centre (handicapped) — tea and coffee served daily at 10 a.m. and 3 p.m.; visitors welcome; July 30th Gulf Island trip tickets on sale; August 6th Mystery trip tickets on sale; August 13th Salt Spring Island trip tickets on sale.

ESQUIMALT

SUNDAY—11 a.m. — Exciting free demonstration for senior citizens by the Pacific Sea Searchers Scuba Club. See their equipment, hear about their adventures, watch them dive, see what specimens they bring up. Take the Munro-Colville bus to Saxe Point Park.

MONDAY—10:00 a.m. — Dop in; 1:30 — Carpet bowling; painting checkers.

TUESDAY—10 a.m. — Trip to Campbell River leaves; 1:30 — carpet bowling.

WEDNESDAY—10 a.m. — Drop-in; 12 noon — Lunch; 1:30 p.m. — Whist; 2:45 — tea; 7:30 p.m. — Campbell River trip returns.

THURSDAY—10 a.m. — Sewing class. Bring your sewing problems or projects or help us with our new table cloths; 1 p.m. — Drop-in.

FRIDAY—10 a.m. — Carpet bowling; 1 p.m. — Drop-in.

SIDNEY

Centre open daily at 9 a.m. — Arts and Crafts room will be open to members wishing to persue their crafts; Noon — Lunch; cards; shuffleboard; horseshoes; library.

MONDAY — 1 p.m. — French.

TUESDAY—1:15 p.m. — Whist; 7 p.m. — Shuffleboard.

WEDNESDAY—10:30 a.m. — Mah-Jongg; Noon — Hot dinner.

THURSDAY—10 a.m. — Trip to Hurricane Ridge; 1 p.m. — Bridge; 7 p.m. — Crib.

FRIDAY—2 p.m. — Jacko; 7 p.m. — Evening cards.

SATURDAY—1 p.m. to 4 p.m. — Open for Drop-ins.

SUNDAY—1 p.m. to 4 p.m. — Open for Drop-ins.

TOM PRICE FORMAL WEAR RENTALS
Upstairs
Chap's Clothiers
714 VIEW
384-4721

FELICE'S CATERING
FOR ANY PARTY
ANYWHERE
For Information
Ph. 382-3239

MALVERN and WESTERHAM SCHOOL
1765 Rockland Ave.
Is now taking registrations
For SEPTEMBER, 1975
Boys & Girls Grades 7 to 12
Following the British Columbia Department of Education Curriculum
WESTERHAM SCHOOL in September will be entering a new phase — offering special classes on finishing school lines, with emphasis on Music, Art, Drama and Languages.
Phone: Mrs. E. E. Sealy
598-7631 595-7940 388-6939

'Twice Around' Fashions
"WHERE QUALITY IS WORTH REPEATING"
LADIES' SEASONABLE CONSIGNMENT FASHIONS
NOW IN STOCK AT INFLATION-BEATING PRICES
Your Summer Fashions Accepted Wed., Thurs., Fri. and Sold for You on Consignment Basis
1029 Cook Street (at Fort) 383-3123
10:30 a.m.-5:00 p.m. — Closed Mondays

386-2121
Monday through Saturday
8 a.m. to 6 p.m.

CLASSIFIED ADVERTISING

Vancouver Island's Largest Shopping Centre in Print

386-2121
Monday through Saturday
8 a.m. to 6 p.m.

BOX REPLIES
All replies to private box numbers available from 8:00 a.m. to 5:30 p.m. Monday to Friday inclusive.
Victoria Press Box numbers available on request. Charge $2.50 and $4.00

OFFICE HOURS
Classified Counter, 8:00 a.m. to 5:30 p.m. Business Office, 8:30 a.m. to 5:00 p.m. Monday to Friday inclusive.

* * *

OFFICE CLOSED SATURDAY

* * *

CLASSIFIED TELEPHONE HOURS
8:00 a.m. to 6:00 p.m., Monday to Saturday inclusive.

* * *

CLASSIFIED COPY DEADLINES
Regular classified advertisements may be placed at the counter, 8 a.m. to 5:00 p.m. on the day prior to publication, Monday to Friday inclusive. By telephone, 8:00 a.m. to 5:00 p.m., Monday to Saturday inclusive.
All classified semi-display copy must be in the possession of Victoria Press Ltd., 2621 Douglas Street, by 12 noon for the Colonist or 4 p.m. for the Times day prior to publication with the exception that copy for Monday Times must be in by 4 p.m. Friday.

FULL COVERAGE CLASSIFIED RATES

REGULAR CLASSIFIED LOCAL RATE
One day 12c per word per day. Three consecutive days, 10c per word per day.
Six consecutive days 9c per word per day.
1 6-pt. heading or white space allowed to be charged at 5 words. Minimum advertisement 10 words and $1.20.
Each initial, size, group or figures and abbreviation counts as one word.

SEMI-DISPLAY LOCAL RATE
Ads requiring a style other than that mentioned above will be charged by the measured agate line (14 agate lines equal 1 inch).
One day 50c per line, $7.00 inch.
Three consecutive days, 45c per line, $6.30 inch.
Six consecutive days, 40c line, $5.60 inch.

NATIONAL RATE AND OUT-OF-PROVINCE RATE
Regular classified, 15c per word per day.
Semi-display, 60c per line per day.

Birth Notices $3.00 per insertion for standard message of 30 words or less. 10c each additional word or initial.
In Memoriam Notices, Cards of Thanks, Deaths and Funeral Notices 43c per line per day. Three consecutive days $1.14.

Births, Deaths, In Memoriam Notices, Cards of Thanks, personals not accepted by telephone. Single paper rates on request.

SUBSCRIPTION RATES
Wherever carrier service is maintained, $4.00 per month.
By mail — Canada, $5.00 per month, $14.50 per three months, $28.00 per 6 months, $55.00 per year. United States, $5.25 per month.
Saturday only—Canada, 35c per copy; United States, 40c per copy; Commonwealth and Foreign rates on request.
Mail subscriptions are payable in advance.
Authorized as second class mail, Post Office Department, Ottawa. Member Audit Bureau of Circulations.

TERMS OF PUBLICATION
The Victoria Press Ltd. shall not be liable for non-insertion of any advertisement beyond the amount paid for such advertisement.
In the event of an error occuring the liability of Victoria Press Ltd. shall not exceed the charge for the space actually occupied by the item in question.
All claims on error in publication shall be made within 12 hours thereafter and if not made shall not be considered. No claim will be allowed for more than one incorrect insertion nor for errors not affecting the value of the advertisement.
All estimates of cost are approximate. Advertisers will be charged with space actually used.
All advertising copy will be subject to the approval of the Victoria Press Ltd., who reserve the right in its sole discretion to classify, reject or insert copy furnished.
All advertisments must comply with the British Columbia Human Rights act. This act states no advertisement may state or imply a preference, limitation, or specification on the basis of an applicant's race, religion, colour, marital status, ancestry, place of origin, age, or sex (unless the matter relates to the maintenance of public decency AND prior approval has been obtained through the Human Rights Branch).
While every endeavour will be made to forward replies to box numbers to the advertiser as soon as possible, we accept no liability in respect or loss or damage alleged to arisen through either failure or delay in forwarding such replies, however caused, whether by negligence or otherwise.

CIRCULATION REPRESENTATIVES
Duncan, Chemainus— P. J. Rogers 746-6181
Nanaimo 753-2766
Lake Cowichan— Mrs. R. A. Nilsen 749-3156

United States Representatives
MATTHEWS SHANNON and CULLEN INC.
New York, Boston, Chicago, Detroit, Philadelphia, Pittsburgh, Cleveland, Syracuse, Charlotte, Atlanta, Cincinnati.

DUNCAN BUREAU
Duncan Financial Centre, 435 Trunk Rd. Office and telephone hours 8:30 a.m. to 5 p.m. Monday to Friday inclusive.
PHONE DUNCAN 746-6181

CLASSIFIED SERVICE FOR DUNCAN COWICHAN RESIDENTS
Classified Ads phoned in to our Duncan office before 3:30 p.m. will appear in the following day's papers.
746-6181

NOTICE OF COPYRIGHT
Full complete and sole copyright in any advertisement produced by Victoria Press Ltd. is vested in and belongs to, Victoria Press Ltd.; provided, however, that copyright IN THAT PART AND THAT PART ONLY of any such advertisement consisting of illustrations, borders, signatures or similar components which is, or are, supplied to Victoria Press Ltd. by the advertiser in the form of engravings, matrices, casts, etc., and incorporated in said advertisement shall remain in and belongs to the advertiser.

1 BIRTHS

COOK — Tom and Cindy Cook are happy to announce the birth of their son, Daniel Stewart, 7 lbs 11 ozs. Born July 15, 1975 at Royal Jubilee Hospital. First grandson for Mr. and Mrs. W. E. Weston of Victoria. Many thanks to Dr. Brian Pound and nursing staff.

GEE—Born to Mr. and Mrs. Albert and Brenda Gee, 3666 Happy Valley Road, Victoria, at Victoria General Hospital on July 14, 1975, a girl, 6 lbs., 4½ ozs., a sister for Tina and Cindy.

SMITH — Glen and Angela Smith of 1650 Munro are happy to announce the birth of their son, James Abel, 6 lb. 1 oz. Born July 15, 1975, Royal Jubilee Hospital. Many thanks to Dr. R. Solcer and Dr. Saunders and the nursing staff.

WARRINGTON—Born to Mr. and Mrs. P. D. Warrington, 9210 Cresswell Rd., R. R .2, Sidney, B.C. at Royal Jubilee Hospital on July 6, a Girl ,Sarah Lisa 8 lbs. 13 ozs. Thanks to Dr. R. R. Forgie and Staff, and Star for Jubilee.

CLASSIFICATION INDEX

VITAL STATISTICS
1 Births
8 Card of Thanks
5 Deaths and Funerals
9 In Memoriams
10 Funeral Directors

NOTICES
14 Announcements
15 Coming Events and Meetings
16 Catering, Banquets and Reception Rooms
20 Lost and Found
11 Monumentals
18 Places to Visit
17 Restaurants

EMPLOYMENT
21 Help Wanted—General
22 Office Help
23 Skilled Trades
24 Sales Persons and Agents
25 Teachers
26 Part Time—Temporary Help
30 Situations Wanted

BUSINESS SERVICES AND DIRECTORY
36 Business Services and Directory

PERSONAL SERVICES
33 Bands, Musicians and Orchestras
40 Business Personals
43 Dancing
42 Education
71 Music Teachers
39 Personals
32 Trade Schools
38 Travel

MERCHANDISING
83 Aircraft
117 Antiques
78 Bicycles
80 Boats and Marine
65 Building Supplies
93 Cameras, Supplies and Photo Finishing
127 Chicks, Poultry, Hatching Eggs, Supplies
135 Farm Implements
12 Florists
60 Furniture
97 Furniture
120 Garden Supplies
99 Groceries, Meat and Produce
130 Heavy Equipment and Machinery
128 Livestock, Supplies and Events
100 Miscellaneous for Sale
103 Miscellaneous Wanted
109 Miscellaneous to Rent
77 Motorcycles
70 Musical Instruments
125 Pets and Supplies
96 Ranges, Stoves and Furnaces
92 Sporting Goods
115 Swaps
63 Timber
98 TV, Stereo, Radio Sales and Service
112 Wanted to Rent, Miscellaneous

AUTOMOTIVE
155 Automobile Financing and Insurance
164 Auto Body and Painting
162 Auto Repairs, Service and Towing
168 Campers, Trailers and Motor Homes
166 Cars and Trucks Wanted
150 Cars for Sale
151 Sports, Import Cars
148 Lease Vehicles
169 Mobile Homes and Parks
149 New Car Directory
160 Parts, Accessories
158 Tires
154 Trucks and Buses
156 U-Drive and Auto Washing

ACCOMMODATION
185 Convalescent and Rest Homes
175 Hotels
178 Summer Homes, Cottages and Resorts
181 Tourist Accommodation

RENTAL
201 Apartments to Rent, Furnished
200 Apartments to Rent, Unfurnished
202 Furniture to Rent
203 Apartments Wanted
206 Duplexes to Rent
207 Duplexes Wanted to Rent
215 Halls, Warehouses, Stores and Offices to Rent
197 Housekeeping Rooms to Rent
199 Housekeeping Rooms Wanted
211 Houses to Rent, Furnished
210 Houses to Rent, Unfurnished
212 Houses Wanted to Rent
190 Room and Board
191 Room and Board Wanted
193 Rooms to Rent
194 Rooms Wanted

FINANCIAL
155 Automobile Financing and Insurance
233 Mortgage Loans and Insurance
234 Mortgages for Sale
230 Personal Loans and Insurance
235 Wanted to Borrow

REAL ESTATE
280 Acreage for Sale and Wanted
240 Business Opportunities
241 Business Opportunities Wanted
247 Commercial or Industrial Properties
258 Condominiums and Townhouses
253 Country Homes and Properties
270 Exchange Real Estate
290 Farms for Sale and Wanted
263 Garages for Sale, Rent, Wanted
293 Gulf Islands Properties
250 Houses for Sale
265 Houses Wanted to Buy
295 Listings Cancelled
268 Listings Wanted
271 Lots for Sale
294 Mainland and Out-of-Province Properties
273 Property for Sale
274 Property Wanted
244 Revenue Property
245 Revenue Properties Wanted
285 Up-Island Properties
256 Waterfront Properties
300 Churches

PAGE REPRODUCTIONS OR MICROFILM COPIES OF COMPLETE PAPERS AVAILABLE PHONE 382-7211, LOCAL 276

PHONE DIRECT 386-2121 TO PLACE YOUR CLASSIFIED AD

5 DEATHS and FUNERALS

ANDERSON — In Victoria on July 17, 1975, Martin S. (Andy) Anderson of 214-180 Croft St., a resident of Victoria for 7 months formerly of Regina. He leaves his loving wife Gladys; 1 daughter, Mrs. R. C. (Gloria) Stewart of Victoria; 1 son Gary of Regina; 4 grandsons. He was predeceased by his son Lloyd in 1958. Prayers will be offered in McCall Bros. FLORAL CHAPEL, Johnson and Vancouver Sts. on Tuesday, July 22 at 1:00 p.m. Interment at Hatley Memorial Gardens.

BOULTER — Frederick Ernest Boulter passed away suddenly in Victoira, B.C. at the age of 90 years. A pioneer resident, he came to Victoria 65 years ago from his native England. He was predeceased in 1969 by his wife, Winnifred Alma Boulter and in 1967 by his daugher, Mrs. H. G. (Winnifred J.) Anderson. He leaves his son Kenneth, Anmore, B.C.; son-in-law and his wife, Harold and Ada Anderson, Victoira, B.C. neices, Mrs. Barbara Jensen, Youbou, B.C., Miss Patricia Anderson, Victoria, B.C.; many nieces and nephews in England.
Service will be held in the Sands Mortuary Limited "Memorial Chapel of Chimes" on Monday, July 21st, 1975 at 1:00 p.m. Rev. R. F. McPherson officiating. Interment at Colwood Burial Park.
SANDS-VICTORIA

CAMERON — In Victoria on July 17, 1975, Bruce Wilbert Cameron aged 58 years of 2529 Foul Bay Rd., born in Coronation, Alberta and a resident of Victoria since 1946. He is survived by his loving wife Margaret R.; 2 daughters, Mrs. Karen Dube of Victoria and Mrs. Colleen Appleton of Edmonton; 1 son, Charles of Victoria; 4 grandchildren; his parents, Mr. and Mrs. C. H. Cameron of Creston, B.C.; 7 brothers and 1 sister.
Funeral service in McCall Bros. FLORAL CHAPEL, Johnson and Vancouver Sts. on Tuesday, July 22, at 1:00 p.m. Interment at Hatley Memorial Gardens.

CHALMERS — In Victoria, B.C. July 17th, 1975, Carol Olivia Chalmers, aged 57. Born in Duncan, B.C. Predeceased by her loving husband George in 1941. Mrs. Chalmers is survived by uncles George and Percy Sherwood, and cousins Diane Symes, Elaine Young and Florence Bailey.
Private cremation.

CLARKIN — In Victoria, B.C., on July 10, 1975, Mr. Amos Clarkin, aged 75 years, born in Prince Edward Island and a resident of Victoria for the past eight years, late residence, 117-712 Yates St.
Service will be held in the Sands Mortuary Limited, "Memorial Chapel of Chimes," on Monday, July 21, 1975, at 11:00 a.m. Cremation.
SANDS — VICTORIA

COWIE — On July 18, 1975, in Victoria, B.C., Mrs. Mabel Cowie aged 89 years, of 2378 Blackwood. Widow of William Cowie, she leaves 1 daughter, Mrs. K. McFarlane with whom she resided; 1 son Alex of Winnipeg; 1 granddaughter, Lynn Woollam of Montreal; 1 grandson Robert Cowie of Winnipeg; 4 great-grandchildren.
Funeral service in McCall Bros. FAMILY CHAPEL on Tuesday, July 22 at 10:15 a.m. with Tom Roberts officiating. Interment at Royal Oak Burial Park.

FRIAS — At Rest Haven Hospital on July 17th, 1975, Mr. Mariano Moniz Frias, aged 84 years. Born in Sao Miguel, Azores, Portugal, a resident of Sidney, B.C., late residence 1470 McTavish Rd. Predeceased by his wife, Maria, in 1969, also 2 sons, Tony and Carlos and a daughter Maria. He leaves his sons, Manuel, Joao, Jose, Victoria, B.C., Antonio, New Bedford, Mass., U.S.A., Mariano, Sao Miguel, Azores; daughters, Mrs. J. (Maria) Couto, and Mrs. J. (Rosa) Cunha, both of Victoria, B.C., Mrs A. (Jacinta) Moniz, Sidney, B.C.; 29 grandchildren; 10 great grandchildren and his brother, Jorge, Brazil.
Prayers will be offered in the Sands Funeral Chapel of Roses, Sidney, B.C. on Monday, July 21st, 1975 at 8:00 p.m. Mass will be celebrated in Sacred Heart Church, 4040 Neithorpe St. on Tuesday, July 22nd, 1975 at 10:00 a.m. Rev. Father D. Johnston celebrant. Interment in the Royal Oak Burial Park.
SANDS—SIDNEY

GRIFFIN-BEALE — On July 18, 1975 at Royal Jubilee Hospital, Mr. Bernard Archibald Griffin-Beale, aged 71 years of 8020-2623 Richmond Rd. A member of the Royal Canadian Legion, Britannia Branch No. 7, Mr. Griffin-Beale was predeceased by his wife, Marion Irene in 1966. He is survived by two sons, Clive and Harry, both of Edmonton; two daughters, Mrs. Thelma Ritchie, Vancouver; Mrs. Gladys Roshko, Pasadena, Calif. and 11 grandchildren.
A memorial service will be held at 8 a.m., Monday, July 21st in St. Patricks R.C. Church, 2054 Haultain St. Rev. Fr. J. B. Jackson will officiate. Cremation, cremains will be interred in the grave of his beloved wife in Ross View Memorial Park. In lieu of flowers, donations may be made to the B.C. Heart Fund. Haywards Thomson and Irving Funeral Directors, in care of arrangements.

HERMANSON — Peacefully at his residence on July 17th, 1975, Mr. Helmer Hermanson, aged 87 years. Born in Pine City, Minnesota, U.S.A. and a resident of Langford, B.C. for the past 8 years, late residence 635 Hoffman Ave. He leaves his loving wife, Stella, at home; niece, Mrs. Irene Fowler, Williams Lake, B.C. Mr. Hermanson was a member of the Loyal Order of Moose in Prince Rupert, B.C. for 29 years.
Service will be held in the Sands Funeral Chapel of Heather, Colwood, B.C. on Monday, July 21st, 1975 at 1:00 p.m. Rev. Major A. Frederick Otke officiating. Cremation. Flowers gratefully declined.
SANDS— COLWOOD

IRETON — In Victoria, B.C. on July 18th, 1975, Mrs. Mary Edith Ireton, aged 82 years. Born in Whitemouth, Manitoba, a resident of Victoria for many years, late residence 16A Hibberson Crescent. She leaves two daughters; two sisters and one brother.
Service will be held in the Sands Mortuary Limited "Memorial Chapel of Chimes" on Monday, July 21st, 1975 at 3:00 p.m. Rev. R. F. McPherson officiating. Interment at the Royal Oak Burial Park.
SANDS—VICTORIA

MATSON — Suddenly at Nanaimo, B.C. on July 16th, Mr. John Anders Olof Matson, beloved husband of Rosetta Matson of King George Street, Lake Cowichan, aged 70 years. Born in Sweden, Mr. Matson had resided on Vancouver Island for fifty two years, a resident of Lake Cowichan since 1927. He was a well known logging contractor and was still active at the time of his passing. Besides his loving wife, Rosetta, he is survived by a son, Reinhold of Duncan and a daughter, Miss Heather Jean Matson of Victoria.
Services will be held on Monday, July 21st at 1:30 p.m. in Sands Hirst Funeral Chapel, Duncan, with the Rev. H. Wingfield officiating. Interment in Cedar Valley Memorial Gardens. Flowers are gratefully declined, should friends so desire, contributions may be made to the Heart Fund, P.O. No. 73, Duncan. Sands Hirst Funeral Chapel are in care of arrangements.
SANDS — HIRST DUNCAN

5 DEATHS and FUNERALS

MINTY — In Victoria, suddenly, on July 16, 1975, Wynette Minty aged 77 years of 1065 Hulford St. Born in Prescott County, Ontario, resident here since 1910. Widow of H. George Minty, she is survived by 2 daughters, Doris Usher and Elaine Little of Victoria; 7 grandchildren; 6 great-grandchildren. Predeceased by a daughter, Madeline Lindsay in 1973. She also leaves 1 brother, William Russell Steele of Portland, Oregon; nieces and nephews.
Funeral service in McCall Bros. FLORAL CHAPEL, Johnson and Vancouver Sts. on Monday, July 21 at 12:45 p.m. with the Rev. Dr. E. M. Smiley officiating. Interment at Royal Oak Burial Park.

MONK—Lily of Duncan, B.C. peacefully at Cowichan District Hospital (extended Care) on July 7th, 1975, in her 96th year. Survived by her nephew Jack (Winnipeg). Miss Monk was born in England a resident of Duncan, for the past 60 years, and a life member of the I.O.D.E. Duncan Chapter, and was active in music circles in The Cowichan District, (she taught piano).
Funeral service will be held on Tuesday, July 22nd, 1975 at 11 a.m. in St. Peter's Church, Quamichan, Rev. A. Bell officiating. Interment is St. Peter's Churchyard. Flowers greatfully declined. Donations may be made to the Jessie R. Burke Fund Chapter I.O.D.E. 207 West Hastings, Vancouver 3, B.C. Arrangements by the Memorial Society of B.C. and FIRST MEMORIAL SERVICES LTD.

PRITCHARD — Kirstine Marie in Victoria, B.C. on July 18th, 1975. Born in Denmark, age 91 years. Predeceased by her loving husband James, October 1971. Survived by a daughter, Mrs. J. A. Tannous (Eileen) of Edmonton, also grandchildren and (relatives in Denmark).
Memorial Service will be held on Monday, July 21st, 1975, at 11 a.m. in the Chapel of First Memorial, 4725 Falaise Dr. Canon A. R. Eagles officiating. Flowers are declined with thanks. Donations may be made to the Queen Alexander Solarium Arbutus Rd. Arrangement by the Memorial Society of B.C. and FIRST MEMORIAL SERVICES LTD.

RICHARDS — In Ottawa, Ontario on Wednesday, July 16, 1975, S-Sgt. Raymond Woodrow Richards, serving member of the R.C.M.P. and a former member of the R.C.N.R. and B.C. Provincial Police. Beloved husband of Margaret Marion Roona of 19 Chanel Place, Ottawa, father of David of Toronto and son of the late Mr. and Mrs. David William Richards of Nanaimo, B.C.
Funeral service in McCall Bros. Chapel, Johnson and Vancouver Sts. on Monday, May 21 at 2:00 p.m. with Tony Roberts officiating. Interment at Hatley Memorial Gardens. (If desired, friends may donate to the Canadian Heart Foundation, 1008 Blanshard St. R.C.M.P. Honors.

SPOUSE—July 18th in hospital, Mrs. Lucy Spouse aged 95 years. A life member of the Royal Canadian Legion W. A. Britannia Branch No. 7. Surviving are sister, Mrs. Rita McHugh of Duncan. Step-son Andrew Spouse of North Vancouver, 5 step-daughters: Mrs. Edith Hopwood, and Mrs. Lena Johnson both in Victoria, Mrs. Elsie Johnson, Portland, Mrs. Katie Moorehead, Osoyoos, B.C. Mrs. Bella Groom, Rotoruta, New Zealand.
Reverand R. F. McPherson will officiate at services in HAYWARD'S THOMSON AND IRVING chapel, 1625 Quadra St., Monday, July 21st at 11:00 a.m. Burial will follow in Colwood Cemetery.

STEWART—On July 17, 1975, in Victoria, Mr. James S. Stewart of 821 Broughton St. a resident of Victoria for 30 years, formerly associated with the Victoria Press. He leaves his loving wife Valerie and nephews, The Rev. Dr. R. Stewart of London, Ont. and Frank Stewart of Perth, Scotland; 6 nieces and nephews and friends in Canada, England and Scotland. He served in the First World War with the 6th Black Watch 42nd Regiment 51st Highland Division.
Funeral service in McCall Bros. FLORAL CHAPEL, Johnson and Vancouver Sts. on Monday, July 21 at 11:00 a.m. with the Rev. Dr. R. Stewart officiating. Interment at Royal Oak Burial Park.

8 CARD OF THANKS

We wish to express our sincere appreciation to all our relatives, friends and neighbors for their kind expressions of sympathy by way of flowers, cards and letters at the loss of our wife, mother and grandmother. Our thanks also to Dr. P. Johnston and Dr. G. Lott for the constant good care of Mom and Canon Willis for his comforting words. — The Mosure Family.

9 IN MEMORIAM

BINKS — In loving memory of my wife Margaret who passed away 1 year ago today.
The depths of sorrow we cannot tell,
Of the loss of one we loved so well;
And while she sleeps a peaceful sleep,
Her memory we shall always keep.
Ever remembered and sadly missed by her husand, Louie and Family.

THEY SHALL GROW NOT OLD, AS WE WHO ARE LEFT GROW OLD. AGE SHALL NOT WEARY THEM, NOR THE YEARS CONDEMN. AT THE GOING DOWN OF THE SUN, AND IN THE MORNING, WE WILL REMEMBER THEM.
—WITH GRATITUDE, SANDS.

10 FUNERAL DIRECTORS

SERVING VANCOUVER ISLAND
Sands
WE CARE
Dedicated to service
Sensible Prices
SANDS FUNERAL CHAPELS
VICTORIA 388-5155
SIDNEY 656-2932
COLWOOD 478-3821
DUNCAN 746-5212
LADYSMITH 245-2331
NANAIMO 753-2032
Your six community Chapels. Independent, Family Owned Controlled. Sands since 1912.

INTERNATIONAL FLIGHT CARE
Specializing in forwarding to or from anywhere call collect
A Division of Sands
VICTORIA, 388-5155
SIDNEY, 656-2932
COLWOOD, 478-3821
DUNCAN, 746-5212
LADYSMITH, 245-2331
NANAIMO, 753-2032

Removal and Memorial Service
Covering Vancouver Island
A Division of Sands

CUNNINGHAM FUNERAL CHAPEL
(Formerly Chaplin's)
1155 Fort Street
Phone 384-5512 or 384-8626
Offering dignified moderate services for all. Geo. S. Cunningham, owner, manager.

FIRST MEMORIAL SERVICES
Serving the Public and Exclusive Undertakers for the Memorial Society of B.C. 658-5244.

10 FUNERAL DIRECTORS

McCALL BROS.
Funeral Chapels
1400 Vancouver Street
385-4465 — 385-4466 — 385-4467
PRIVATE CREMATION
CHALMERS, Mrs. Carol O. S. SUNDAY
ANDERSON, Mr. Martin S. PRAYERS 7:30 p.m.—FLORAL CHAPEL
MONDAY
ANDERSON, Mr. Martin S. MASS 10:00 a.m. — ST. ANDREW'S CATHEDRAL
STEWART, Mr. James S. 11:00 a.m.—FLORAL CHAPEL
MINTY, Mrs. Wynette 12:45 p.m.—FLORAL CHAPEL
RICHARDS, S/Sgt. Raymond Woodrow 2:00 p.m.—FLORAL CHAPEL
TUESDAY
COWIE, Mrs. Mabel 10:15 a.m.—FAMILY CHAPEL
CAMERON, Mr. Bruce Wilbert 1:00 p.m.—FLORAL CHAPEL
TO BE ANNOUNCED
WEBB, Mr. Albert John

THOMSON & IRVING
Funeral Chapel
Est. 1906 — Formerly of Winnipeg
A Dignifield and Understanding Service at Moderate Cost
PRE-NEED AT NEED
1625 Quadra St. Phone 384-2612

HAYWARD'S CHAPEL
Ready to carry out the family's wishes, quietly, sympathetically, with efficiancy and dignity.
386-3505
1625 Quadra St.

11 MONUMENTALS

STEWART MONUMENTAL Works Ltd.
ESTABLISHED 1896
Memorial of Distinction
Marble fireplace and tabletops
1403 May ST. 384-3452

MORTIMER'S MONUMENTS
ESTABLISHED 1877
"The Finest in Craftsmanship"
633 DAVID ST. 383-6421

14 ANNOUNCEMENTS

IN MEMORIAM DONATIONS
to be used exclusively for
CANCER RESEARCH
should be directed to
CANADIAN CANCER SOCIETY
857 Caledonia Ave., Victoria

15 COMING EVENTS and MEETINGS

FREE BUS
Sunday Bingo
Non-Status Indian Women's Auxiliary — 1:30 p.m.
Early Bird Games start at 1 p.m.
LANGFORD LEGION
Station Ave.
20 games — 5 extra
Everyone Welcome
Leaving Scott's Restaurant at 12:30; returning at 4 p.m.

Joe Lambert presents the film
"WORLD WITHOUT CANCER"
with Bud Bell, President of the Victoria Chapter of The International Association of Cancer Victims and Friends Inc.
Monday, July 21, 1975
8 p.m.
Holyrood House
No Admission Charge

BINGO
Non-Status Indians
Langford Legion
Branch No. 91
Monday — 7:30 p.m.
Early Bird Games
Start at 7
6 cards — $2.
Extra cards 25c
Everyone Welcome

OAK BAY MINOR HOCKEY REGistration for boys and girls, July 19 for pre-registrants, July 20-21 for all other registrants. Place — Carnarvon Park, time — 7-9 p.m. Bring birth certificates and social security cards. 1 parent must accompany registrant. Phone 592-1378

ARMY, NAVY AND AIRFORCE BINGO
Cancelled this Sunday
July 20 only.

JAMES BAY DAY
August 9th, James Bay Park.
COSMOPOLITAN BINGO SATURday, July 19, 7:00 p.m. Old Age Pensioners Hall, 1600 Government Street, 20 games, $20 per game.

MYSTERY TOURS
Leaves V.I. Coach Lines depot every Sunday at 1:30 p.m. Return 5 p.m. $4.50 includes tea. 385-4411.

16 CATERING, BANQUETS and RECEPTION ROOMS

BLACK PRINCE CATERING
Operating the Queen's Banquet Room, weddings, banquets with elegance and flair, also available for business meetings. 655 Douglas Street, 388-4488.

PIER 16 BOARD ROOM
Full facility, air conditioned banquet or meeting room for up to 65 people. For inquiries please call H. Rawnsley at the Princess Mary Restaurant, 386-3456.

20 LOST and FOUND

$100 REWARD
For return or information leading to recovery of houselifting hydraulic power pack, consisting of black 3 H.P. Briggs and Stratton air cooled engine, mounted on green hydraulic tank with carrying handles, 6' double valve oulets and pump control valves, unit removed from 727 Lampson, July 2. Please phone Esquimalt Police or Oscar Gislason, 386-3957.

LOST: FEMALE KITTEN, 5 months old, tiger stripes, white underside and paws. Name— "Pussy", Vicinity China Beach. Reward. Please phone 386-9827.

LOST — MALE TABBY CAT, 5 years old, black, grey, brown stripes, white on face, chest and paws. Probably gone to Uplands area. Please call 386-9479.

LOST — BIG BLACK CAT, white markings, neutered male, early July, McTavish Rd. area. Reward. Please phone C.P.L. or SPCA or 479-5782.

LOST: 15 KEYS ON RING, ONE large brass key, contact 385-5711, Local 269 between 8:30 a.m. and 4:30 p.m., reward.

RED IRISH SETTER MALE, name is "Casey," missing in the Woodward's area, reward. 385-2776 or 652-3228.

LOST: 1 FOUR-YEAR-OLD tabby cat, Douglas and McKenzie area. Phone Mr. Van, 479-4871 or 386-6374.

LOST: 12-FT. ALUMINUM BOAT, Simpsons-Sears from beach near Signal Hill, Esquimalt. 382-0873 or 385-1441. REWARD.

LOST — MALE HIMALAYAN cat, small, Gladstone Ave. area, Siamese markings, Persian fur. 595-7545 or 382-2251.

FOUND—NORTHRIDGE PICNIC, pair of sandals; plastic bag with swim suit and towel, 479-7220.

LOST: YOUNG BLACK AND white male cat, Dunsmuir school area, July 7. 478-2350.

WHITE WOOD DINGHY LOST Sidney—James Island area, Sunday, July 13. 477-3330, Reward.

LOST — 3½-MONTH-OLD KITTEN, buff color, in Cadillac-Tillicum area. Reward. Call 382-9650 after 6.

MISSING 1972 9.8 MERCURY outboard, No. 7007801. Finder phone 479-6208.

LOST: LADY'S WATCH THURSday, Chambers-Pandora, downtown area. Please call 384-0181. Reward.

LOST — FEMALE ALL BLACK cat, Woodburn-Henderson area. Please phone 592-3702. Reward.

LOST; NEAR DOWNTOWN men's silver Omega watch with fix-O-flex band, reward. 384-5487.

FOUND: LADIES CARDINAL watch, 478-9690.

LOST — LIGHT GINGER MALE cat, vicinity Ross Bay, 386-9293.

21 HELP WANTED GENERAL

ADVERTISEMENTS IN THIS CLASSIFICATION MUST COMPLY WITH THE BRITISH COLUMBIA HUMAN RIGHTS ACT SEE COLUMN 1

NATIONAL REAL ESTATE COMPANY REQUIRES PERSON FOR PROPERTY MANAGEMENT DEPARTMENT
PLEASE GIVE FULL DETAILS OF PAST EXPERIENCE AND EDUCATION TO VICTORIA PRESS, BOX 50. ALL REPLIES WILL BE ANSWERED

COURTENAY ELK CLUB REQUIRES MANAGER
Bondable, resume of past experience, qualifications, salary expected and references mailed to S. Blain, 1955 Willemar Ave., Courtenay, B.C. V9N 3M5. Application to be in by July 25th, 1975.

AVON
I have an open territory in James Bay. It can be yours. Excellent earnings. Call Miss Binder, 384-7345.

GARDENER-CARETAKER COUple required for large private residence in Saanichton. Duties include outside maintenance of buildings, care of extensive flower gardens plus some light housekeeping. Gracious living quarters provided. Apply in writing to R. D. Langston, 1408 Cambridge Building, Edmonton, Alberta, T5J 1SE

SARAH COVENTRY
Canada's leading fine fashion jewellery company needs managers and demonstrators. Full or part time. No experience needed. No investment or delivery. Unlimited opportunity for earning and advancement. 478-6542.

WANTED IMMEDIATELY PERmanent driver-warehouseman, Class III minimum but preference given to Class I. Union contract plus all fringes. Please apply in person 7 a.m. - 2 p.m. Mon-Fri. Warehouse Foreman, Slade and Stewart Ltd., 95 Esquimalt Rd.

LIVE-IN HOMEMAKERS
Opportunities for semi-retired ladies to work in their local communities. Your experience needed by HEALTH CARE SERVICES UP-JOHN LIMITED. Call us at 388-6639 Monday-Friday, 9-4:30.

OAK BAY RESIDENTS, BEtween the ages of 18 and 35 are invited to make application for training as an auxiliary police officer. W. J. Green, Chief Constable, Oak Bay Police Dept.

WANTED FULLY EXPERIenced gardener, full time if suited, please state qualifications and salary expected. Victoria Press, Box 53.

GOOD JOB FOR PERSON IN VIcinity of Shelbourne Shopping Centre. Cleaning person for about 1 hour daily. $3.50 an hour. 477-9174.

ASSISTANT EDITOR REQUIRED Immediately for twice weekly Northern Vancouver Island Weeklies. Please send resume to Victoria Press, Box 49.

PRINTING MACHINE OPERAtor for small offset press required for part-time work by author printing and publishing own book. Reply Victoria Press, Box 71.

BABYSITTER NEEDED FOR 2½-year-old boy. Occasional evenings or weekends. 595-5234, Hillside and Cedar Hill area.

BABYSITTER REQUIRED MONday-Friday for 1½ year old boy. Central Saanich area. Your house or mine. 652-2154 between 5-8 p.m.

FULL OR PART-TIME HAIRdressers required for beauty salon in Cordova Bay area. Phone 658-5914 or 478-5611.

WAITRESS-WAITER REQUIRED, must be experienced, please apply in person to the Crest Motor Inn, 455 Belleville St.

HAIR STYLIST REQUIRED, Advanced cutting experience. Apply Mr. B-2, A1 Nootka Court, or phone 385-6621 for interview.

GIRLS WANTED FOR HAIR AND fashion modelling. Must have outgoing personality and good sense of rhythm. 388-6477.

WAITER-WAITRESS, FULL time, experienced in preparing foods, students need not apply. Jasons Child 1441 Douglas.

COMPETENT PERSON TO BAbysit 4-month-old son, our home, Monday to Friday, Rock Heights area, 388-7792.

SALES PERSON FOR BAKERY. Mature with managerial abilities. Apply in person, 1115 North Park.

GENERAL HELP FOR PERsonal care home. Live-in. 595-4922.

DENTAL HYGIENIST, 4 DAY week 384-7141.

BABYSITTER FOR OCCASIONAL nights and weekends. 388-9888.

21 HELP WANTED GENERAL

THE CHILDREN'S AID SOCIETY OF WESTERN MANITOBA
invites applications for the position of
EXECUTIVE DIRECTOR
The agency provides a wide range of family and children's services to a population of over 123,000 in an area of 12,000 sq. miles of southwestern Manitoba.
Salary under review.
Apply in writing with resume to:
Mrs. J. E. Purdie, President,
Children's Aid Society of Western Manitoba,
340 — 9th Street,
Brandon, Manitoba, R7A 6C2.

RESIDENT CONSTRUCTION ENGINEER
Consulting firm requires a civil engineer for general construction supervision of a large floating prestressed and reinforced concrete project in the Vancouver area.
Applicants should have a minimum of ten years experience in large project construction supervision with a solid background in prestressed concrete construction.
Apply in writing to:
CASE EXISTOLOGICAL LABORATORIES LTD.
783 Cave Street
Victoria, B.C.
V9A 5T6

CO-ORDINATOR OF JOHN HOWard Society of Vancouver Island Community Services. Applicants interested in this challenging job should have educational qualifications in either community development or community organization, Experience in corrections at community level highly desirable. Applicant must be able to demonstrate expertise in working with public officials, community leaders, agency employers and institutional staff. Experience in public speaking and policy formulation would be an advantage. Salary commensurate with experience. Applications in writing to: President The John Howard Society of Vancouver Island, 222-727 Johnson St., Victoria.

EATON'S
Positions now available:
1. Full time sales person for hardware and paint dept. Selling experience essential.
2. Part time seamstress for Ladies' alterations. Maximum 24 hrs. per week.
3. Full time stock co-ordinator for drug dept.
Apply in person to Eaton's Personnel Office, 5th floor, 1150 Douglas St. Monday thru Friday, 9:30 to 12.

ADVENTURE IN CANADA'S North! Become involved in the hustle-bustle of a weekly newspaper in Yellowknife, capital city of the Northwest Territories. If you have 75 wpm accurate typing and a good command of the English language, send a resume to knife, N.T., V0E 1H0. By the Yellowknifer, Box 2728, Kellowway. If you're the right person, we'll pay your transportation and a weekly salary too!

RESPONSIBLE COUPLE AS RESIDENT MANAGERS FOR 44-SUITE APT. COMPLEX.
EXPERIENCED ESSENTIAL.
REFERENCES REQUIRED.
HANDYMAN PREFERRED.
VICTORIA PRESS, BOX 731

STEADY PART-TIME WORK, NO holidays, 5 day week, Monday-Friday, from 5:30 p.m.-9:30 p.m., cleaning office building, need 4 people, male or female. Please write to Victoria Press, Box 879, stating age, previous employment and salary expected, name, address, and phone number. Please write in your native language. Position open August 1, 1975.

RAPIDLY EXPANDING BUILding supply firm requires experienced sales clerk, managers and manager trainees for several Island operations. Good salary and top benefits to right persons. Reply by letter giving complete resume to Victoria Press, Box 55. All replies will be kept strictly confidential.

CARETAKING MANAGER REquired for Garden Apartment compl

24 SALES PERSONS and AGENTS

ATTENTION REALTORS
We have complete modern facilities for several realtors at either of our two comfortable offices. Are you interested in
1—Working with a long-established successful local company with a highly respected name?
2—Two different, generous commission plans with readily achievable bonuses?
3—An appreciable amount of floor traffic?
4—Modern air-conditioned office with free parking and the choice of 2 locations?
5—A rigidly ethical and "low pressure" operation?
6—Being treated as a respected associate and as an individual?
7—Assistance, advice and closing assistance on a 24-hour, 7-day-a-week basis?
8—Absolutely no management competition?
9—Encouragement and help in improving your professional qualifications?
10—Working in association with a staff of decent likable competent realtors?
11—Canada's largest coast-to-coast referral system:
If so please call—
JACK MEARS
OAK BAY REALTY LTD.
598-3344 or 592-3321
ANYTIME

SEARS REQUIRES
A sales person for the Drapery Department. This is a full time position, commission sales both on the floor and outside sales. Experienced in decorating and drapery an asset. Full company benefits. Apply in person to Personnel Office.

BRIAN HOLLEY MOTORS
FIAT/VOLVO
Require two salespersons for new and used car sales:
Excellent prospects, renumeration and fringe benefits.
Phone the Sales Manager at 384-1161.

Can You Sell
If you qualify we train you. Time and effort can bring you a high income plus knowledge of how to make money in a very interesting and past proven way in land sales. Please call in person at "Padre Isle," Rm. 500 (Executive House), 777 Douglas and ask for Mr. Liberto between 9 a.m. and 5 p.m. Mon. to Fri. 388-4404.

MALE OR FEMALE
Licensed or unlicensed sales persons required to sell homes for construction company. Applicants must be ambitious, aggressive, with good educational and ethical background. To also consider selling a professional field with high rewards per month. All replies in strict confidence. Reply Victoria Press, Box 43.

If You Pass
Over this ad you will throw away a chance to win $120,000 extra this year.
If you like a winner and know you can sell, it will pay to investigate I.L.C. Consultants. Call between 9-5 p.m. 388-7012.

REAL ESTATE AGENT OR REalitor with branch manager status wanted for our Port Hardy office. Good remuneration and advancement plus participation in company offered to the right person. Phone Thor Peterson, c-o Coastland Realty, (112) 287-7161.

PERMANENT POSITION IN sales, excellent opportunity for right person. Experience in floor coverings an asset but not essential. Please send resume to B & E Floor Coverings Ltd., 520 Dupplin Rd.

A UNIQUE OPPORTUNITY WITH the Monarch Life Assurance Co can be yours. An interview can tell us both if we need each other. Please phone 384-0584.

25 TEACHERS

ADVERTISEMENTS IN THIS CLASSIFICATION MUST COMPLY WITH THE BRITISH COLUMBIA HUMAN RIGHTS ACT SEE COLUMN 1

SCHOOL DISTRICT No. 63 (SAANICH)
Applications are invited immediately from qualified instrumental Music teachers to teach Band at the Junior Secondary level. This is a temporary ½-time position, effective Sept. 3, 1975, through June 30, 1976.
Interested applicants are requested to submit completed applications, together with copies of supporting documents, no later than Aug. 1, 1975, to:
Applications Officer,
Secondary Education,
School District No. 63 (Saanich),
P.O. Box 2010,
Sidney, B.C.

TEACHERS WANTED: GENERal subjects, junior grades, also mathematics teacher, grades 4-9 boys' independent school. Phone 592-6853.

26 PART TIME or TEMPORARY HELP

ADVERTISEMENTS IN THIS CLASSIFICATION MUST COMPLY WITH THE BRITISH COLUMBIA HUMAN RIGHTS ACT SEE COLUMN 1

Reliable person wanted for part-time work in a Real Estate Office. Typing and Switchboard mandatory. Call for appointment: Miss Atkin, 386-3231.

A PART-TIME SUPERVISOR IS required for female students two evenings per week and for some weekends. The person appointed will not normally be required to sleep in but may have to occasionally. Please write to the Headmaster, Brentwood College School, Mill Bay, P.O.

SEARS REQUIRES
A part-time wig stylist. Flexible as to hours. Experience in synethtic wigs an asset. Apply in person to Personnel Office.

COOK
For personal care home, part time Saturday, Sunday, and possibly Monday. 7 hours daily. Must be dependable, ask for Mr. Miller 385-9821.

EXPERIENCED RECEPTIONIST-BOOKKEEPER Able to operate Bookkeeping machine Required for part-time work (minimum 2 days per week). Phone 385-6737 for interview.

STUDENT — 17 - YEAR - OLD ... position as ...ect. clerk ... experience but has background ...ookkeeping. 477-5209 after 5 ...

EXPERIENCED OR INEXPERIenced part-time short order cook willing to learn; able to meet public. Phone between 7-9 p.m. only 598-5161.

LADY WANTED TO TAKE CARE of 3 school children, 2-3 days per week starting Sept. in or around Trent and Fort St. 592-2873.

PART-TIME HAIRDRESSER help needed for standby. Call 382-4652.

PART TIME EXPERIENCED sales clerk for toy and hobby shop. 386-9453.

26 PART TIME or TEMPORARY HELP

PROFITABLE PART-TIME BUSINESS
Two adult-size daily Colonist routes are coming available in the Fort St.-Belmont Ave.-Yates St. area. These are suitable for housewives, pensioners, or students. Profits approx $130 to $150 per month. Must have means of transporting papers. Call Mr. E. Bateman, Colonist circulation, 383-4111 Today.

HELP WANTED TOUR ESCORTS PART-TIME ONLY
Are you mature, responsible and not afraid of hard work. Do you speak, read and write English fluently, and hold a high school diploma? Can you leave your family to fend for itself for 1-2 weeks a month? Do you consider yourself neat, attractive and fun to be with? If so, call 382-5194 for information on Coach Tour escorts to California and Nevada.

DOWNTOWN REAL ESTATE OFfice requires person for part-time clerical assistant, 10 a.m.-2 p.m. daily, Mon. - Fri. inclusive. Applicants should be experienced in Real Estate Clerical duties, especially Advertising Material preparation. Must have typing speed, minimum 50 words per minute. Reply to Victoria Press, Box 59.

STRONG 15 YEAR-OLD LOOKING for summer jobs in Metchosin-Colwood area. Can use chain saw and farm machinery. Please phone Angus 478-2563.

30 SITUATIONS WANTED

POSITION AS MOTEL OR apartment manager wanted by middle aged couple, five years experience in both, available anytime. 478-9239.

MATURE RELIABLE LADY willing to babysit, do light housekeeping duties or cooking in Fairfield area. Phone after 12 noon. 383-5218.

WILL BABYSIT BY THE HOUR A day or week, evenings if needed, my home only. Central Saanich. 652-1873.

COMPETENT MAN AND CREW will handle any job, any trade, fencing, tree removal, dismantling. Free estimates. 658-5832.

TWO UNIVERSITY STUDENTS to paint interior, exterior, clean windows, landscape, etc. Experienced. 598-3492, for estimate.

DENTAL TECHNICIAN
Experienced in denture work is seeking employment in Victoria. Victoria Press, Box 58.

STUDENT — 17 YEAR - OLD looking for position as acct. clerk. No experience but has background in bookkeeping, can type. 477-5209.

RESPONSIBLE WOMAN, WITH car, will act as companion to older person for shopping, drives, etc. 595-5990.

DUTCH LADY WOULD LIKE TO do housework, once a week, while mother working. 385-4834.

EFFICIENT HOUSE CLEANING done. Min. 4 hrs. No woodwork. 384-4705.

BABY SITTER, RESPONSIBLE, experienced 17-year-old, Elk Lake-Cordova Bay. 658-1017.

LADY SEEKING HOUSEKEEPing position. Excellent references. Victoria Press, Box 68.

TALL GRASS MOWING, BACK yards, vacant lots. 479-4865, 477-1746.

WILL BABYSIT YOUR HOME part time Fairfield area. 386-0606.

FRAMING CREW LOOKING FOR building houses. Call 384-3776.

WILL DO ALL KINDS OF WORK, call 6-8 p.m. 382-1058.

33 BANDS, MUSICIANS and ORCHESTRAS

TRUMPET PLAYER AVAILable. Contemporary or original breaks. Travelling no problem. 478-9963.

WEDDINGS, SPECIALIZED TAPE MUSIC, INCLUDING M.C. DUTIES. JAMES GURR 478-2468.

3-PIECE MUSICAL COMBO available for weddings, dances, etc. 384-3704.

DENNY'S CANNED MUSIC CO. 656-3585

MUSICIAN WANTING FULLtime job. 385-0361.

RPM MUSIC
386-7161 anytime

36 BUSINESS SERVICES and DIRECTORY

Accounting Service

THE JACOBS INSTRUMENT Company developed the first minicomputer, the first parallel computer, and the first real-time computer. We now offer Computer Programming, Systems Analyses. 384-6400.

Auto Glass

BOSSOM
GLASS CO. LTD.
—AUTO GLASS — call our mobile van home service.
—ICBC Insurance claims handled promptly. Phone 382-3031.

Blacktopping

DRIVEWAYS, PARKING LOTS, industrial areas, subdivision, paving materials and supplies. Free Estimates, 24 hr. service O.K. Paving Co. Ltd. 2840 Nanaimo St., 386-3414

Bricklayers

M AND B MASONRY LTD., brick and block. 656-5091, 388-6128.

Bulldozers

Bulldozing, trucking, demolition work. 478-3634.

Cabinet Making

CUSTOM CABINET WORK
Millwork, kitchens, vanities. All types of custom casework.
OLYMPIC MILLWORK
Div. of Farmer Construction Ltd.
388-5121

QUALITY WOODWORKING, ALL wood kitchen cabinets, furniture and captain's beds, custom made with a variety of woods and finishes. 478-3142, 479-2197.

Carpenters

EXPERIENCED CARPENTRY renovations, decks, basement finish, additions, repairs, reasonable rates. References. 384-2323, 386-6966.

RENOVATIONS AND ADDITIONS, 25 years experience, qualified tradesman. Best for less. Phone 384-9114 or 598-7237.

SUNDECKS OUR SPECIALTY — We also handle carports, fencing, sidewalks. 652-3536.

THOMAS CONSTRUCTION
Alterations, sundecks, roofing, painting. 385-0289.

SMALL JOBS MY SPECIALTY Howie 478-4705

HOME CARPENTER OLD HAND No job too small; Jack. 598-7392.

ANYTHING IN CARPENTRY AT a reasonable rate. 478-2060.

Carpets and Linoleum

HOURIGAN'S
CARPETS AND LINOS LTD.
FLOOR COVERING SPECIALISTS
715 PANDORA AVE. 386-2401

Carpet Cleaning

COIT CARPET CARE:
THERE'S NONE BETTER!
COIT repairs any carpet
COIT offers carpet binding
COIT repairs burns, tears, holes
COIT cleans carpets too
COMPLETE, PROFESSIONAL, REASONABLE
COIT CARPET CARE
Call COIT — 386-6701

DOUGLASS
Carpet and Upholstery Cleaners. I have the time, the know how, and last years prices. Phone 592-9517, free estimates.

MAC'S RUG AND UPHOLSTERY cleaners. I own and personally do all cleaning. 385-7479.

CLEAN YOUR OWN CARPETS and save dollars. It's as easy as vacuuming your rug. 386-1212.

SATURDAY EVENING

6 P.M.
2—News
4—Wide World continued
5—News
6—News
7—CBS News
8—Wrestling
9—Zoom
11—Star Trek
12—CBS News

6:30 P.M.
2—Noel Harrison
4—News
5—Seattle Weekly
6—Noel Harrison
7—Movie: Come Spy With Me
8—Wrestling continued
9—The Way It Was
11—Star Trek continued
12—Page 12

7 P.M.
2—Par 27
4—Lawrence Welk
5—Truth or Consequences
6—Bobby Goldsboro
7—Movie continued
8—Emergency
9—Washington Week
11—Mission: Impossible
12—Channel 12 Special

7:30 P.M.
2—Dr. Seuss Cartoon
4—Welk continued
5—Let's Make a Deal
6—Good Times
7—Movie continued
8—Emergency continued
9—Wall Street Week
11—Mission: Impossible continued
12—The Virginian

8 P.M.
2—All Around the Circit
4—Keep On Truckin'
5—Emergency
6—All Around the Circle
7—All in the Family
8—John Allan Cameron
9—Philadelphia Folk Festival
11—Jimmy Dean
12—Virginian continued

8:30 P.M.
2—Billy Liar
4—Truckin' continued
5—Emergency continued
6—Billy Liar
7—New Candid Camera
8—Sanford and Son
9—Festival continued
11—Country Pop
12—Virginian continued

9 P.M.
2—Barbara Frum
4—Movie: Irma La Douce
5—Movie: Solomon and Sheba
6—Barbara Frum
7—Mary Tyler Moore
8—Movie: Key West
9—Concert Special
11—Nashville Music
12—Mary Tyler Moore

9:30 P.M.
2—Frum continued
4—Movie continued
5—Movie continued
6—Frum continued
7—Bob Newhart
8—Movie continued
9—Special continued
11—Buck Owens
12—Bob Newnart

10 P.M.
2—On the Evidence
4—Movie continued
5—Movie continued
6—On The Evidence
7—Miss Universe Pageant
8—Movie continued
9—Special continued
11—Porter Wagoner
12—Miss Universe Pageant

10:30 P.M.
2—Evidence continued
4—Movie continued
5—Movie continued
6—Evidence continued
7—Pageant continued
8—Movie continued
9—Caught in the Act
11—Wilburn Brothers
12—Pageant continued

11 P.M.
2—CBC News; Provincial Affairs
4—Movie continued
5—Movie continued
6—Movie: Key West
7—Pageant continued
8—News
11—Movie: Night After Night
12—Pageant continued

11:30 P.M.
2—Onedin Line (11:40)
4—News
5—Movie: A Fine Madness (11:45)
6—Movie continued
7—Pageant continued
8—Larry Solway
11—Movie continued
12—Pageant continued

12 MIDNIGHT
2—Onedin continued
4—News
5—Movie continued
6—Movie continued
7—Comedy Pilot
8—Movie: Finlan's Rainbow
11—Movie continued
12—Movie: Kings Go Forth

12:30 A.M.
2—Midnight (12:40)
4—Sammy and Company
5—Movie continued
6—Movie: They Came to Rob Las Vegas (1:15)
7—Comedy Pilot
8—Movie: Night Riders (2:55)
11—700 Club—Religion
12—Movie continued

ALL TIMES ARE LOCAL
CHANNELS RESERVE RIGHT TO MAKE LAST-MINUTE CHANGES

SUNDAY MORNING

8 A.M.
4—Cleophus Robinson
5—Insight
6—Rex Humbard
7—Day of Discovery
8—Rex Humbard
9—Seasame Street
11—Religious Program
12—Day of Discovery

8:30 A.M.
2—French Program
4—Agriculture U.S.A.
5—Religious Program
6—Rex Humbard continued
7—Oral Roberts
8—Rex Humbard continued
9—Sesame Street
11—I Believe in Miracles
12—Trans-World Mission

9 A.M.
2—French Program
4—Jabberwocky
5—Eucharist for Shut-Ins
6—Day of Discovery
7—It Is Written
8—Grassroots
9—Sesame Street
11—Trans-World Mission
12—Anchor

9:30 A.M.
2—French Program
4—Vision On
5—Gardening
6—Masters Touch
7—Eye on the Northwest
8—Homer James
9—Seasame Street
11—Lifestyle
12—Help Someone Today

10 A.M.
2—Sesame Street
4—Vision On continued
5—Jetsons
6—Oral Roberts
7—Audubon Wildlife Theatre
8—Oral Roberts
9—Seasame Street
11—Good News
12—Hour of Power

10:30 A.M.
2—Sesame Street continued
4—Korg: 70,000 B.C.
5—Go
6—World of Travel
7—Face the Nation
8—Art of Cooking
9—Sesame Street
11—Hour of Power
12—Hour of Power continued

11:00 A.M.
2—Meeting Place
4—Goober
5—We Can Do It
6—It Is Written
7—Pro Tennis
8—It Is Written
9—Seasame Street
11—Power continued
12—Dusty's Trail

11:30 A.M.
2—Meeting Place continued
4—Make a Wish
5—Eight Lively Arts
6—Garner Ted Armstrong
7—Tennis continued
8—Garner Ted Armstrong
9—Sesame Street
11—Voice of Calvary
12—Athletes In Action — Special

12 NOON
2—Wild Kingdom
4—National Geographic
5—I Spy
6—Sports Review
7—Pro Tennis
8—Good News
9—Sesame Street
11—Rex Humbard
12—Special continued

12:30 P.M.
2—Gardening (12:45)
4—Geographic continued
5—I Spy continued
6—I Believe in Miracles
7—Tennis continued
8—Religious Program
9—Sesame Street
11—Rex Humbard
12—Special continued

SUNDAY EVENING

1 P.M.
2—Pacificanada
4—Issues and Answers
5—My Partner the Ghost
6—Country Way
7—Sports Spectacular
8—Country Way
9—Space for Man — Special
11—The Champions
12—Special continued

1:30 P.M.
2—Country Canada
4—Women's Golf
5—Ghost continued
6—Country Canada
7—Sports continued
8—Star Trek
9—Special continued
11—Champions continued
12—Pro Tennis

2 P.M.
2—People of Our Time
4—Golf continued
5—Eternal Light — Special
6—Country Garden
7—Sports continued
8—Star Trek continued
9—Special continued
11—Movie: Destination Moon
12—Tennis continued

2:30 P.M.
2—CBC Sunday Sports
4—Golf continued
5—Special continued
6—Movie: Girl Most Likely To . . .
7—Championship Fishing
8—Movie: Girl Most Likely To . . .
9—Special continued
11—Movie continued
12—Sports Special (Horse Race)

3 P.M.
2—Sports continued
4—Movie: Stagecoach
5—Movie: The Blue Bird
6—Movie continued
7—Movie: Prince Valiant
8—Movie continued
9—Documentary Special
11—Movie continued
12—Helpline

3:30 P.M.
2—Sports continued
4—Movie continued
5—Movie continued
6—Movie continued
7—Movie continued
8—Movie continued
9—Carrascolendas
11—Movie: Flame of the Barbary Coast
12—Helpline

4 P.M.
2—Sunday Best
4—Movie continued
5—Movie continued
6—Sunday Best
7—Movie continued
8—Journal International
9—Mr. Rogers
11—Movie continued
12—Face the Nation

4:30 P.M.
2—Sunday Best continued
4—Movie continued
5—Stock Car Race Highlights
6—Sunday Best continued
7—Movie continued
8—Question Period
9—Sesame Street
11—Movie continued
12—Bewitched

5 P.M.
2—Music To See
4—Bonanza
5—Meet the Press
6—Music To See
7—The Jeffersons
8—Untamed World
9—Sesame Street
11—The Rifleman
12—Tony Orlando

5:30 P.M.
2—Access
4—Bonanza continued
5—News
6—Student Forum
7—Secrets of the Deep
8—Adam-12
9—Feeling Good
11—The Untouchables
12—Tony Orlando continued

6 P.M.
2—World of Disney
4—News
5—News
6—News
7—Conversations — Eric Sevareid
8—News
9—Nova
11—Untouchables continued
12—Conversations — Eric Sevareid

6:30 P.M.
2—Disney continued
4—Viewpoint
5—Explorers
6—News
7—Conversations continued
8—Wonders of the Wild
9—Nova continued
11—Mission: Impossible
12—Conversations continued

7 P.M.
2—Beachcombers
4—Car and Track
5—Wild Kingdom
6—Beachcombers
7—World at War
8—McCloud
9—World Press
11—Mission: Impossible continued
12—Rhoda

7:30 P.M.
2—Irish Rovers
4—Six Million Dollar Man
5—World of Disney
6—Irish Rovers
7—Joey and Dad
8—McCloud continued
9—Evening at Pops
12—Lifestyle
12—Joey and Dad

8 P.M.
2—The Waltons
4—Six Million continued
5—Disney World continued
6—The Waltons
7—Joey and Dad continued
8—McCloud continued
9—Pops continued
11—Probe
12—Joey and Dad continued

8:30 P.M.
2—Waltons continued
4—Movie: The Beguiled
5—McCloud
6—Waltons continued
7—Kojak
8—McCloud continued
9—Masterpiece Theatre
11—Probe continued
12—Good Times

9 P.M.
2—Korda Festival
4—Movie continued
5—McCloud continued
6—Korda Festival
7—Kojak continued
8—Caribe
9—Masterpiece Theatre continued
11—Day of Discovery
12—Movie: Beau Brummell

9:30 P.M.
2—Korda continued
4—Movie continued
5—McCloud continued
6—Korda continued
7—60 Minutes
8—Caribe continued
9—Drama Special
11—Access
12—Movie continued

10 P.M.
2—Korda continued
4—Movie continued
5—McCloud continued
6—Korda continued
7—60 Minutes continued
8—W5
9—Special continued
11—Kroeze Brothers
12—Movie continued

10:30 P.M.
2—Korda continued
4—Medicine Men
5—News
6—Korda continued
7—Protectors
8—W5 continued
9—Special continued
11—700 Club
12—Movie continued

11 P.M.
2—News; Nation's Business
4—News
5—Point of View
6—News; Nation's Business
7—News
8—News
11—700 Club
12—News (11:25)

11:30 P.M.
2—Movie: Solomon and Sheba (11:45)
4—Movie: It's a Wonderful World
5—Point of View continued
6—Movie: Finlan's Rainbow
7—Movie: Jerusalem File
8—Movie continued
12—Movie: Model Shop

12 MIDNIGHT
2—Movie continued
4—Movie continued
5—Movie: The Third Voice
6—Movie continued
7—Movie continued
8—Movie: They Came to Rob Las Vegas
12—Movie continued

12:30 A.M.
2—Movie continued
4—Move continued
5—Movie continued
6—Movie: Night Riders (2:45)
7—Movie: Mr. Scoutmaster (1:25)
8—Movie continued
12—Movie continued

ALL TIMES ARE LOCAL
CHANNELS RESERVE RIGHT TO MAKE LAST-MINUTE CHANGES

EARLY MONDAY

8 A.M.
4—A.M. America
5—Today
6—Canada A.M.
7—Cartoons
8—Canada A.M.
11—Porky Pig
12—Frisky Frolics

8:30 A.M.
4—A.M. America
4—A.M. America
5—Today
6—Daybreak
7—Captain Kangaroo
8—Romper Room
11—New Zoo Revue
12—Frisky Frolics

9 A.M.
4—News
5—Seattle Today
6—Party Game
7—News
8—Kareen's Yoga
11—Spin-Off
12—Spin-Off

9:30 A.M.
2—Summer Schools
4—Not For Women Only
5—Seattle Today
6—Pay Caros
7—News
8—Pay Cards
11—Gambit
12—Gambit

10 A.M.
2—Mon Ami; Giant
4—Bonanza
5—High Rollers
6—Mon Ami; Giant
7—Tattletales
8—Consumer Prepare
11—Calendar; News
12—Tattletales

10:30 A.M.
2—Mr. Dressup
4—Bonanza continued
5—Hollywood Squares
6—Mr. Dressup
7—Love of Life
8—Definition
11—News
12—Love of Life

11 A.M.
2—Sesame Street
4—Showoffs
5—Magnificent Marble Machine
6—Talk Back
7—Young and the Restless
8—Jean Cannem
11—700 Club
12—Young and the Restless

11:30 A.M.
2—Sesame Street continued
4—Rhyme and Reason
5—Jackpot
6—Talk Back continued
7—Search for Tomorrow
8—Jean Cannem continued
11—700 Club continued
12—Search for Tomorrow

12 NOON
2—Summer of '75
4—You Don't say
5—Celebrity Sweepstakes
6—News; Ida Clarkson
7—News
8—News; It's Your Move
11—Beverly Hillbillies
12—Mike Douglas

12:30 P.M.
2—Summer of '75 continued
4—All My Children
5—Days of Our Lives
6—Ida Clarkson
7—As the World Turns
8—Movie: Dark Command (12:45)
11—I Dream of Jeannie
12—Mike Douglas continued

1 P.M.
2—Bob Switzer
4—Ryan's Hope
5—Days of Our Lives continued
6—Hogan's Heroes
7—Guiding Light
8—Movie continued
11—Movie: Battle Circus
12—Mike Douglas continued

1:30 P.M.
2—Ed Allen
4—Let's Make a Deal
5—Doctors
6—FBI
7—Edge of Night
8—Movie continued
11—Movie continued
12—Match Game

2 P.M.
2—Bon Appetit
4—$10,000 Pyramid
5—Another World
6—FBI continued
7—Price Is Right
8—Movie continued
11—Movie continued
12—Price Is Right

2:30 P.M.
2—Edge of Night
4—One Life to Live
5—Another World continued
6—Edge of Night
7—Musical Chairs
8—What's the Good Word
11—Cartoons (2:45)
12—Dealer's Choice

3 P.M.
2—Juliette
4—General Hospital
5—NBC News Special
6—It's Your Move
7—Musical Chairs
8—He Knows, She Knows
11—Caspar — Cartoon
12—All About Faces

3:30 P.M.
2—Take 30
4—Brady Bunch
5—Movie: Seven Hills of Rome
6—Take 30
7—Dinah!
8—Another World
11—Flintstones
12—Diamond Head

4 P.M.
2—Family Court
4—Merv Griffin
5—Movie continued
6—Family Court
7—Dinah continued
8—Another World continued
9—Sesame Street
11—Mickey Mouse Club
12—Cartoons

4:30 P.M.
2—Forest Rangers
4—Merv Griffin continued
5—Movie continued
6—Forest Rangers
7—Dinah continued
8—Brady Bunch
9—Sesame Street continued
11—Munsters
12—Merv Griffin (4:50)

5 P.M.
2—Mr. Dressup
4—Griffin continued
5—Movie continued
6—Flying Nun
7—News
8—Ironside
9—Mister Rogers
11—Leave It to Beaver
12—Merv Griffin continued

5:30 P.M.
2—Partridge Family
4—News
5—News
6—News
7—News
8—Ironside continued
9—Electric Company
11—Bewitched
12—Griffin continued

ALL TIMES ARE LOCAL
CHANNELS RESERVE RIGHT TO MAKE LAST-MINUTE CHANGES

RADIO LOG

AM Stations — Victoria: CJVI, 900; CFAX, 1070; CKDA, 1220; Vancouver: CJOR, 600; CBU, 690; CKLG, 730; CKNW, 980; CKWX 1130; CHQM, 1320; CFUN, 1410; CJVB, 1470. Seattle: KIRO, 710; KOMO, 1000; KING, 1090. Bellingham: KARI, 550. Port Angeles: KONP, 1450.

FM Stations — Victoria: CFMS, 98.5. Vancouver: CKLG, 99.3; CHQM, 103.5; CBC, 105.7; CBUF, 97.7 (French—6 a.m. to 1 a.m.). Seattle: KIXI 95.7; KLSN, 96.5; KING, 98.1; KIRO, 100.7; KETO, 101.5. Tacoma: KTNT, 93.7; KLAY, 106. Edmonds: KBIQ, 105.3. Bellingham: KERI, 104.3.

Major Newscasts: CBC-FM, 4 p.m.: BBC News, Monday to Saturday: National news: CFAX, CKDA and CJVI, 8 a.m., 12 noon (noon report), 5:30 p.m. (news hour); Saturday and Sunday, 8 a.m., 12:30 p.m., 6 p.m. and 10 p.m.

Most stations broadcast news bulletins on the hour and on the half-hour at early morning and evening peak periods.

BUY, SELL, TRADE
THROUGH
TIMES CLASSIFIED
386-2121

36 BUSINESS SERVICES and DIRECTORY

Carpet Cleaning

CARPET NEED A LIFT? CALL THE BAY
485-1311, Local 239
Knowing exactly what to do and how to do it is an important secret of correct carpet care. That calls for professional cleaning about once each year. Be the one to really care for your carpet. Make an appointment to have your carpet SERVICEMASTER-cleaned now!
SERVICEMASTER

Cement Contractors

McCRACKEN CONSTRUCTION
Patios and walks and retaining walls. 652-5541.

PACIFIC CEMENT FINISHERS specializing in driveways, patios, sidewalks, floors. Free estimates. Call 384-2737 after 6 p.m.

DAVIDSON CEMENT CONTRACtors specializing in patios, sidewalks, driveways, etc. Phone Larry, 386-1291.

Cleanup Services

DOGWOOD CLEANING AND MAINTENANCE
Reliable efficient service. Janitorial, windows, etc. For the home and office. 652-3168.

BASEMENT YARD CLEANUP, and hauling; lawn and garden maintenance; Shrubs and hedge trimming. Free estimates, reasonable rates. Call before 10 a.m. 386-4678.

PROMPT, EFFICIENT — yards, basements, hauling of debris. Complete Janitorial Service. Call Larry, 592-6131 or 477-3462.

NO CHARGE AND UP
Two young responsible men have large truck. Basement, attics, composts, etc. Very reasonable. Bob's, 386-2451 anytime.

ALLANSON'S CLEAN UP — hauling rubbish, small demolition cleanup, yards, basements, free estimates. 386-9022.

96 RANGES, STOVES and FURNACES

Cleanup Services

DAVIES BROTHERS CLEAN UP service. Basements, attics, yards, etc. 642-3057.

QUICK SERVICE CLEAN UP basement, yards, garbage. Harvey, 479-7078. 384-8621.

MAN WITH PICKUP — SMALL cleanups, anytime, 388-6049.

Coins and Stamps

FRANKLIN MINT SET, THE 50 Ships of Silver, offers. 479-8955.

Contractors

WHEATON CONSTRUCTION LTD.
General Contractors
Building Consultants
382-2159

ADA CONSTRUCTION
Complete renovation, remodelling, custom building. For free estimates call 478-5401, Financing or trade available.

T. AND C. BUILDERS LTD.
General Carpentry, Framing
385-5293 385-8587

FARMER CONSTRUCTION
Design — Renovations
388-5121

SUNDECKS, ALTERATIONS AND general carpentry. O. J. Construction, 652-3674, 384-3329.

Drain Service

WET BASEMENTS MADE DRY
Drains replaced or cleaned. 652-4451.

M and M MAINTENANCE
Complete sewer and drainage repairs, fully qualified, reasonable rates. 383-4724.

TRADE
Through
CLASSIFIED
DIAL 386-2121

36 BUSINESS SERVICES AND DIRECTORY

Draperies

Sears
Custom-Made DRAPERIES
Choose from our great fabric selection. Drapes PROFESSIONALLY MADE and INSTALLED IN YOUR HOME. CHARGE IT
Phone 595-9111
NO OBLIGATION
Simpsons-Sears Ltd.

HOURIGAN'S
Floor Covering Specialists
NOW SHOWING DRAPERIES
PROMPT IN-HOME SERVICE
715 PANDORA AVE. 386-2401

SAVE YOUR DRAPES—
Those shabby drapes can be brought back to life by the COIT experts. The best cleaning service available and that's guaranteed. Phone 386-6701 for free estimate. No obligation.

Dressmaking

BRIDAL RETAIL AND RENTALS, costumes, formals. 28 Burnside W. 385-1542. Fashion Craft Shop.

LONDON COUTURE DRESSMAKer for dressmaking and alterations. 382-6458.

Drywall

TOP QUALITY DRYWALL, boarding, taping, texturing, ceilings, and walls. For estimates call 383-2337 or 382-6847.

DRYWALL RENOVATIONS, AND additions, 16 years experience. 383-6862.

36 BUSINESS SERVICES and DIRECTORY

Electrical Contractors

OLDER HOMES REWIRED — NO down payment. We finance through B.C. Hydro Plan.
EDDY'S ELECTRIC— 385-7666

Excavating

EXCAVATING, LAND CLEARing, road building, demolition, sand and gravel, equipment rentals, 24 hour service, radio controlled.
O.K. Trucking Co. Ltd.
Dispatcher, 2720 Tuner, 382-6136
Bus. Office, 2840 Nanaimo, 386-3414

WAGON TRAIN CONSTRUCTION
Custom backhoe and cat work, no job too small or too big. 478-8343 days, 479-7617 eves.

BAYD'S BOBCAT SERVICE, EXcavation, loading, levelling, etc. Contract or hourly. 478-4047.

ROBERTSON'S EXCAVATING, 450 Case, land-clearing, bull-dozing and backhoe. 595-8530.

PEDERSEN EXCAVATING — ON Holidays until July 26th. 479-5963.

Fencing

TROJAN FENCE
Specializing in chain link and residential wood fences. Free estimates. Quality workmanship at lowest rates. 386-7653.

Picket Fence (50 ft.)
Fencing of Wood
Saanich Lumber Yard
355-2486

FENCES BUILT OR REPAIRED, any style, reasonable rates. 382-2732, 478-1050.

Flooring and Sanding

M & M FLOOR
Hardwood, Carpets and Linos
COMPLETE FLOORING CENTRE
532 William St. 384-0343
NIGHTS, 386-3078 or 383-2581.

Gardening

HARVEY'S LANDSCAPING AND design, lawn care, contract maintenance, commercial, residential. Fong. 479-7078, 384-8621.

TREES, SHRUBS, HEDGES, CUT back, pruned and shaped estimates. 385-5307.

WOODWORKER WOULD ENJOY building teahouse-gazebo in your garden. Jerry, 385-4826.

GREENLEAVE TREE SERVICE See our ad under tree services. 479-8525, 24 hrs. 386-1611.

TUDOR LAWN CARE
Yearly, monthly, hourly.
T.L.C. 386-2602

EXPERIENCED RESIDENTIAL gardener, reasonable rates, references, 382-5649 after 6.

FRANK'S GENERAL GARDENing and pruning. 477-4661.

Glass

SOLAR FILM TO REDUCE HEAT gain and fading in your office home, camper or van. Numerous colors available at reasonable prices. 385-5435.

Gutter Cleaning and Repair

WOOD GUTTERS REJUVENATED
Relined, cleaned, or replaced, all work guaranteed. 652-5541.

Hauling

MAN WITH PICKUP FOR HAULing and light moving. Cheap. 478-4128.

Home Improvements

Feature
Kitchen Centre
2610 Douglas 385-4921
LARGEST Selection OF KITCHENS on the West Coast!
ALSO
Bathroom — Renovations
FREE ESTIMATES
FREE Planning Service
AGENTS for the NEW JENN-AIR RANGE

YOUR BEST INVESTMENT MAY be the home you are now in; why trade it's familiarity and comfort for a new sub-division's harshness? Remodeling to suit your requirements may be your answer. For more information on design and contracting services, that are imaginative and sensitive to your personal taste, call 598-4385.

PAINTING, HOUSE REPAIRS, fences, clean up. May we give you a total price or by hour. Please phone 478-8787, no obligation, guaranteed work.

COM-PAK CABINET CO. SPECIAlizing in remodeling of existing kitchen cabinets at fantastic saving. 656-5772 or evenings 656-6495 for free estimate.

PAINT REMOVAL, PAINTING and texture coat application. Monthly payment accepted. Free estimates. 598-6233.

REPLACE THAT OLD GARAGE door with a one-piece balanced steel one. Free estimates. 383-5964.

Interior Decorators

DO YOU NEED HELP INSTALLing track, making drapes, altering drapes, doing colour co-ordinating? 25 years experience, reasonable. Call 598-3184.

Janitor Service

STEWART AND SONS
Office and Industrial Cleaning Specialists. Service for fussy people. 384-4237.

Landscaping

BARKER LANDSCAPING LTD.
—since 1940—
Lawn specialists. Expert and considerate garden layout and shrub placement — sketches — ideas. Our expert stonemasons can build you anything in rock or slate — walls, patios, pools or pillars — etc. For a free competitive estimate, call 595-8323. Terms.

VIC'S LANDSCAPING LTD.
383-7461
If you are looking for that special look for your garden and patio, and just can't find it, call us. We are experienced in all kinds of gardening designing, rockeries, walls, facings, etc. We are sure we can please the most critical eye.

GARDEN CITY LANDSCAPING
FREE ESTIMATES
Rock walls, lawns, tree service, complete landscaping. All work guaranteed. Competitive prices, quality workmanship. No long waits. 595-2622 anytime.

BAYD CONTRACTING SERVICES
—Free Landscaping Estimates—
—Bob Cat Rental—
—Hauling, Clean-up, etc.—
—All Work Guaranteed—
—478-4047—

CIRCULAR CEMENT PLANTERS approx. diameter 5', ideal for patio or sundeck, $45. Phone 384-9210 anytime.

GREENLEAVE TREE SERVICE See our ad under tree services. 479-8525, 24 hrs. 386-1611.

SAANICH LANDSCAPING Complete landscaping and rock walls, lowest price. 479-6490.

CABRITA LANDSCAPING AND rockwork. 479-3427.

Masonry

TONY'S MASONRY, STONEwork, landscaping. Reasonable rates. Call anytime, 385-1217.

Miscellaneous Service

CALL THE HANDYMAN FOR ceiling and wall texturing, drywall, cement work, retaining walls, fencing, painting, and small renovations about the house. 479-8196, 385-4946.

36 BUSINESS SERVICES and DIRECTORY

Moving

BISSONS MOVING AND Storage Ltd. Household, apartment and office moving 384-6442.

HAVE ½-TON PICKUP, WILL DO light moving or hauling anytime, for reasonable rate. 383-6407.

EAGLE MOVERS 383-0621
Appliances Delivery Specialists
Contracts General (Res.) 478-7087

COMERFORD MOVING
Careful, efficient handling. Fully insured. $18 hour. 383-4223.

Painters and Decorators

CLARK AND PATTISON PAINTING CONTRACTORS LTD.
Brush or spray. Paperhangers. Texture and vinyl work. Will do all or part of any job. Paint store, BAPCO, GENERAL and PRATT AND LAMBERT paints, and rentals of all painters' equipment. Terms if desired. Phone 384-0443, 760 Bay St.

ISLAND DECORATORS
Painters Paperhangers
Spray Painters
Plaster Repairs
Convenient Time Payments
383-9059 Eves. 382-1479

BROTHER

38 TRAVEL

REDWING'S FUNTASTIC HOLIDAYS!!

RENO Fun Bus
7 fun-filled days to the biggest little city in the world—RENO—Side trips to historic VIRGINIA CITY, Majestic LAKE TAHOE Generous bonus package for all.
$127.50 per person sharing

RENO FUN FLIGHT
EVERY SATURDAY . . .
Jet with PWA—5 nights RENO, 2 NIGHTS TAHOE in flight meals and beverages. BIG, BIG, BONUS PACKAGES, including 8 meals for everyone. Side trips included.
$189.00 per person sharing

DISNEYLAND is
DISNEYLAND HOTEL
Fly CP Air jet or go Deluxe REDWING Coach. Special rates for a great family vacation in the magic kingdom. By air, family of 5—$269.00 per person sharing. Children under 12, $40.00 less.

EVERY SATURDAY!
FUN BUS FAMILY RATE
$172.50
Departures
July 19, Aug. 2, 16

MARITIMES
Give CANADA a Hug coast to coast in 24 days— to see YOUR land of rivers, mountains, lakes and prairies. Meet your fellow Canadians, enjoy the local color villages and cities from west to east. Departs August 16—Sept. 8 Return from Toronto by air. Book Now from $619.00 per person sharing.

NEW FALL TOURS
TO
California, Arizona
Grand Canyon, Nevada
16 days from $289. quad—Sept. 6
18 days from $339 quad— Oct. 11
Includes Salt Lake
16 days from $289—Nov. 1
Includes Palm Springs

CALL REDWING
383-5311 382-5194
545-645 FORT ST.
REDWING HOLIDAYS
or Your Travel Agent

39 PERSONALS

ESTATE OF WILLIAM CURRIE, died at Vancouver, B.C. on 9th January, 1975. Born 16th July, 1912 at Oak Bay, Victoria, B.C. Child of William Hugh Currie and Isabella Currie (nee Nicholson). Information wanted about kin or next-of-kin. Residue of estate payable to proven heirs. Write to the Public Trustee, (Attn: Mr. A. Ma File No. 53128!), 635 Burrard Street, Vancouver, B.C., Canada, V6C 3L7.

A FIT, INDEPENDENT 47 YEAR old man who hopes by travelling to see more of the worlds great complexity and beauty would like to meet a woman who would not mind sharing the joys and misseries of living on a small boat in order to reach that end. Preferably one who is familiar with both Zen and motorcycle maintenance. Write Box, 2332 Sidney, B.C.

RETIRED PEOPLE WITH ENtertainment talent are required by a voluntary group giving concerts at hospitals and pension homes. Singers, harmonicas, violins or any portable instruments are welcome. Reply to Victoria Press, Box 52.

SEPARATED GENTLEMAN aged 58 like to meet unattached lady 40-50 for companionship. Share expenses. Victoria Press, Box 49.

FEELING THE NEED TO TALK things over? There are people who can help. Phone NEED, Victoria's Crisis Line, at 386-6323. We are always there.

RESPECTABLE MIDDLE-AGED lady, fond outdoor country life, like to meet gentleman for company. Victoria Press, Box 54.

WHO CARES IF YOU ARE pregnant?? Birthright does. Phone 384-1431.

PSYCHIC READINGS — TO make appointment call 595-6204 between 9 a.m -12.

40 BUSINESS PERSONALS

DIVORCE
Why Wait
You Don't Have to be Separated 3 Years to Get Your Divorce
1. No money down—mos. pmnts.
2. Includes lawyer's fees.
3. No payment 'til after divorce.
4. Your divorce can begin now.
For information and FREE COPY of Canada Divorce Act call
LUXFORD CREDIT CORP.
Victoria Office
210-620 View St.
24 hours
383-6724
Vancouver Office, 687-2835

VISUAL ARTS INSTITUTE Announce seminars in Figure Photograohy featuring live models (students photograph models in many different poses and lighting set-ups for their own permanent records), special effects, candlelight, etc. Instruction by professional photographers. Phone 385-0953 for information between 7 p.m.-9 p.m. Monday only.

Alpha Marriage Bureau
If you are selective in your choice of friends, sincerely marriage-minded and 20-75, contact B.C.'s largest established introduction bureau. We would very much like some of our clients to meet you. P.O. Box 2718, Vancouver 3, B.C.

FEMALE AND MALE ESCORTS and personal tourist guides, well informed on points of interest in the city. Hostesses experienced in serving. Chosen on integrity, intelligence and personal appearance. Escort Services of Victoria, 385-3500.

ALCOHOLICS ANONYMOUS
Drinking problem? Want to quit?
Phone 383-0415; P.R. Box 1,
Central Office, 1005 View St.
Phone 383-7744, 9:30 to 5.

JUNK CARS HAULED, FROM residential property. $7. Capital Regional Board. Project SAM. 478-7811.

I'M NOT CAPTAIN MARVEL, but I once had a Captain Marvel at my ability to repair washing machines. Dave Skaalrud, 385-2232.

SOYUZ GOT A BROKEN WASHer? So ize the guy to fix it. Dave Skaalrud, 385-2232

LONELY? FIND A COMPATIBLE companion through Emily Quest, write P.O. Box 5220, Victoria.

PRIVATE SECRETARIES WILL do personal affairs, typing, etc. 385-0321.

VICTORIA HYPNOSIS CENTRE, 101-645 Fort St. 388-9722.

SCRAP CARS HAULED. 478-9571

MRS. PAYN-JONES TRANCE medium, 386-3603.

42 EDUCATION

DAY CARE CENTRE, OPENING for 1 child age 3 or 4; Small group, qualified supervisors. Cedar Hill-Reynolds area, 479-6737.

TUTORING PROFESSIONAL help by experienced teacher, French, Math, new and old methods. 598-2331.

60 FUEL

FINEST ALDERWOOD, DELIVered, custom split and stacked. Cheques accepted. 658-5832.

ALDER FIREWOOD. 477-8097.

63 TIMBER

WANTED TIMBER, STANDING or felled and bucked. Bolton Brothers Logging, 478-3826, ask for Al.

WANTED TIMBER STANDING or felled. Top prices paid. 388-5704.

63 TIMBER

WANTED TIMBER
FELLED, BUCKED or STANDING
Fir, Cedar or Hemlock
TOP PRICES PAID
Ideal Sawmill Ltd. 385-0441

CEDAR SAW LOGS WANTED
743-2830

65 BUILDING SUPPLIES

IMPERIAL BUILDING MATERIALS LTD.
The Builder's Supply House

VANITIES
Self assembling vanity sink units, pre-finished with molded counter-top. 24", 30", 36", complete, $85 - $95

DECADEX
The all purpose brush-on seamless weather proofing.
$18.55 per 5 litres.

CARPET
Ozite rubber backed, choice of 5 colours. $2.99 sq. yd.

SHINGLE STAIN
Oil Base, white, red, brown and green. $4.95 Gal.

Master Charge — Chargex
2955 DOUGLAS ST.
386-1401
Member of Victoria HUDAC
Formerly Victoria Home Builders

Lumberworld
PLYWOOD SPECIAL
⅜"—4x8 Unsanded Fir 5.45 Sheet
ROOFING SPECIAL
90 lb. Rolled Roofing, Green, Black, Red or White 8.95 Roll
FIBREGLASS BUILDING PANELS
4 oz. Corrugated—in Four colors
26"x96" 5.95
26"x120" 7.25
26"x144" 8.45
LOOMEX HOUSE WIRE SUPER SPECIAL
14-2 NMD 7 Copper Pirelli with Ground
250 ft. Box 27.50
100 ft. Coil 11.80
50 ft. Coil 6.00

Lumberworld
3955 Quadra St.
479-7151
Open Six days a week
7:30 to 5:30

STEWART AND HUDSON
BUILDING SUPPLY CENTRE
CEDAR POSTS — UTILITY GRADE
1x4—4' 88c ea.
1x4—5' 1.19 ea.
1x4—6' 1.39 ea.
1x4—7' 1.59 ea.
1x4—8' 1.79 ea.
GARDEN STAKES — 1x1
4'—10c ea. 6'—18c ea.
5'—14c ea. 8'—24c ea.
HARDBOARD —FACTORY 2NDS.
1x8x⅛" $2.69
1x4x¼" $1.79
1x8x¼" $3.19
LATEX SHINGLE STAIN
Red, green, brown $4.88 gal.
BUDGET PLANS—CHARGEX
Open Mon.-Sat. 7:30-5:30
400 Gorge Rd. E. 386-3211
STEWART & HUDSON LTD.

HOME BUILDING SUPPLIES
SPECIAL QUANTITY DISCOUNTS ON VOLUME ORDERS
Lumber Plywood Gyroc
Insulation Nail's Timber's
Door's Stucco Wire Decking

GYROC SPECIAL
4x8-⅜ $ 2.62
PLYWOOD SPECIAL
4x8-⅜ Good 1 side $ 9.25
4x8-¼ Sanded "D" $10.95
4x8-⅜ Sanded "D" $ 7.85
4x8-¼ Sanded "D" $ 6.25
Stucco Wire 16-16 per roll $26.95
2¼ and 3¼ CW nails $15.95
DELIVERIES made ANYWHERE on VANCOUVER ISLAND. Before you buy COMPARE OUR PRICES. For QUALITY, SERVICE and GUARANTEED SAVINGS, phone
HOME LUMBER and BUILDING SUPPLY
470 ARDERSIER RD.
386-3374 — 385-8711

Cubbon on Cook
LUMBER SPECIALS
1x2—6' — 21c ea.
1x3—6' — 27c ea.
1x4—6' — 34c ea.
1x6—6' — 54c ea.
1x8—6' — 72c ea.
2x2—6' — 38c ea.
2x3—6' — 49c ea.
2x4—6' — 55c ea.
2x2—8' — 57c ea.
2x3—8' — 72c ea.
2x4—8' — 96c ea.
Econ Studs 25 — $10.95
4x4 util, cedar 32c lin. ft.
Shingle stain $4.79 gal.
3 colours
4x8—⅜ drywall $2.49
Amerock — 20 per cent off GARDENS STAKES
4'—10c ea. 5'—14c ea.
6'—18c ea. 8'—24c ea.
1720 Cook CHARGEX 384-8181
Your Plans are Possible with Our Prices

MOORE WHITTINGTON LUMBER LTD.
2614 BRIDGE ST.
386-1331

DOORS
Victoria's door headquarters.
All types — entrance, pre-hung, pocket door frames.
Some seconds and inventory clearance items at low prices.
Victoria's only complete:
SASH, DOOR and MILLWORK MANUFACTURING PLANT.

SAANICH LUMBER YARD
Has in stock: Oak, pine, ash, teak, mahogany, cedar (yellow and red) lumber and veneers. Sitka Spruce available. Prices reasonable. 3041 Douglas, 385-2486.

APPROX. 200 TONS USED clean steel tank plate ¼" to ½" thickness in large sheets also quantity of beams and channels, located Central Victoria. Phone Vancouver for full inf. 255-3111.

FIBREGLASS SEPtanks, Government approved, assorted sizes, also well cribbing, water tanks. Versatile fibreglass Manufacturing Co. Ltd. 478-3942.

HOUSE SAVER
We are dismantling 2 big houses at 3043 Jackson St. Misc. materials for sale.

CEDAR SHAKES AND SHINGLES
Buy direct from mill. Certified. Delivered. Phone mill 647-5425 anytime or 592-2100 between 5 and 7.

CEDAR
All dimensions. Hidden Valley Sawmill. Open weekends. 743-2830.

700 USED BRICKS $125, 3 BLOCK glass windows, $10. 479-4635.

65 BUILDING SUPPLIES

2X12, 2X10, USED PLANK 2X6. Sell reasonable 386-3642.

FOR SALE — 4 SQUARE 24" cedar shakes, 477-4280.

70 MUSICAL INSTRUMENTS

YAMAHA MUSIC CENTRE
LOOK FOR OUR NEW STORES OPENING SOON TO SERVE YOU BETTER
Nanaimo
Northbrook Mall
Victoria
Mayfair Shopipng Centre
SEE US NOW FOR SUMMER SPECIALS AT
4th Floor at the Bay
384-9131
and 746-6821 in the DUNCAN FINANCIAL CENTRE
Division of
JAMES PIANO and ORGAN Ltd.

BALDWIN
Piano and organs, known for tone. Your exclusive Baldwin dealer for Vancouver Island.

SUMMER
IS A GOOD TIME TO LEARN TO PLAY THE INSTRUMENT OF YOUR CHOICE. RENTALS AVAILABLE. CALL 382-9542. OPEN EVERY EVENING TIL 9 P.M., SAT., TIL 5:30 P.M. 382-9542.

BERNIE PORTER MUSIC
Closed Mondays July-August
Sales, instructions, repairs
725 CALEDONIA

REPAIRS
We have Vancouver Island's most complete repair facilities for brass, woodwind and all fretted instruments.

NELSON'S MUSIC CENTRE
1315 GOV'T. 385-9728

EATON'S
Specialists in
HAMMOND ORGANS
for over 20 years
New models from $699.00 to $10,955.00
4 Teachers Available
Use your Eaton Account
Main Floor Eaton's
Home Furnishings Building

SPECIALS ON USED ORGANS
HAMMOND M-3 Spinet $1395
HAMMOND chord organ $ 595
HAMMOND chord organ $ 595
LOWREY Venos $2195
KIMBALL Swinger 500 $1395
All Priced To Sell In July
SCOTT PIANO AND ORGAN
612 FORT 386-2434

JULY CLEARANCE
Large selection of new and preowned organs on display. Choose from such brand names as Hammond, Wurlitzer, Thomas, Yamaha, Gulbransen and Kimball, priced $495 up.

Paragon Music Ltd.
Kimball-Gulbransen Organs
HILLSIDE MALL 595-1775

PAMUS
MUSICAL INSTRUMENTS
"Where Good Music Begins"
1108 Blanshard St. 386-8475

RENT TO OWN Pianos and Organs
GLEESON MUSIC
707 FORT 388-9632

CLOSED FOR HOLIDAYS, REOPEN JULY 30.
REGINALD STONE ORGAN STUDIO
1517 QUADRA 383-0239

ELECTROVOICE ELIMINATOR base reflex cabinet with 15-inch electrovoice SRO, plus one Framus banjo with pick up, best offer. Call after 4 p.m. 383-5947

SENDER SUPER-REVERB AMP for sale. Also Ace-Tone Eco System. Also Altec-Lansing, 418 B Speakers in enclosures. Dyn-Kit power amp Mark III. 479-8484.

"OSCAR SCHMIDT" AUTOHARP "Aria" 12 string guitar. Good condition, very reasonably priced. 598-4781.

STURDY COMMERCIALLY built speaker cabinet, with 1 EV-12 and 1 Altec lansing 12, 6 months old .$250 or offers. 592-3216.

NEW WHITE GIBSON CUSTOM Les Paul, black leather case. Regular $1135. Will take $800. Cash or late model sports car. 382-2684.

HAMMORD ORGAN STUDIO
WE SELL QUALITY
we sell quality
PHONE 388-9177

THOMAS COLOR-GLOW ORGAN, 2 manuals and pedals, Leslie speaker, top condition, $1195. 598-5764.

ROB'S REPAIR SERVICE. Repairs all violins, guitars, accordions. Very reasonable rates. 82 Obed. Phone 382-3602.

SUZUKI GUITAR, MODEL W180. $130. Includes case. 652-2896, anytime.

HALL FAIRFIELD MUSIC
726 Fort St. 385-3307
"Everything in Music"

FENDER PRECISION BASES. SOFT SOUNDS
2031 Oak Bay Ave. 598-1524

NEWCOMBE PIANO, BUILT IN 1904, mahogany finish, $2200 or offers. 479-6958.

MUST SELL. MONTH OLD GUItar. $35. Plus case $5. Good condition. 478-5803.

COMPLETED PEARL DRUM set. 5 piece with cymbals. $300. 595-3027.

SELLING SMALL OLDER BASSmate head, good condition, 477-6383.

'74 FENDER STRATOCASTER with case, garnet amp, both excellent condition. Phone 598-6948.

BABY GRAND
Ivors and Pond, princess grand, as new, private. 382-2222.

CHICKERING!
7' grand piano. Mint condition. $4,500. 598-2202.

MASON AND RISCH UPRIGHT piano, $850; Bass Crucinilli accordion, $195. 479-4285.

SOUND SOURCE
LESSON STUDIOS, REPAIRS
723 JOHNSON 386-7704

1967 FENDER TELECASTER original condition. Must sell. $275 with case. 383-6627.

OLD PLAYER PIANO WITH 50 rolls. 598-5537.

PIANO TUNER — CRAFTSMAN. Norman Duckworth. 595-5251.

MARTIN D28 BRAZILIAN ROSEwood. $700 firm 384-6663.

LESLIE SPEAKER FOR COMBO unit. Fender, $275. 479-3117.

71 MUSIC TEACHERS

TAKE TRUMPET LESSONS NOW for a head start on band in September. 477-4227.

77 MOTORCYCLES

HIGHEST OFFER THIS WEEKend takes '72 Suzuki 125 in excellent condition. 592-2855.

'72 BULTACO SHERPA S, 125, rebuilt engine, racing carburator. Offers 652-1533, 652-2704.

'72 350 HONDA XL, NEW RUBber, 7400 miles, $800 or nearest offer. 2735 Higgins.

1973 750 TRIUMPH, 1969 NORTON 750 Commando both in very good shape. Offers 479-4592.

650 BSA, FULLY CHOPPED, for sale. Phone after 4 weekdays, 652-2818.

77 MOTORCYCLES

SUZUKI
TS 75
MINI-TRAIL
$599
"The Last Word in the small bike field"

FREDERICK MOTORS
616 Queens 383-0825
DL 3682

YAMAHA
Still a Few 1974 Models at CLEARANCE PRICES
80cc to 500 cc
Over 40 USED BIKES to choose from at
MULLINS MARINE SALES LTD.
382-1928 382-4515
925 Yates St.
D.L. 10286

HONDA
50cc to 1000cc
IN STOCK NOW
AT COMPETITIVE PRICES
at competitive prices
at
COLWOOD HONDA
Div. Mullins Marine
2781 Millstream 478-8831
Left off hwy. at Western Speedway
Dealer Licence Number D-114

HONDA FRANCHISE
CLOSE-OUT
CR 250 M Elsinore — Demo
Mfg. $1,399. NOW $895
CR 250 M Flat track Spec.
Mfg. $1,895. NOW $1,395
Pearson World of Pleasure Ltd.
386-8424 D.L. 3930 3388 Douglas

HONDA
TRIALS 250
See It now
at BROOKLANDS MOTORCYCLES
937 Fort St. 383-5926
D.L. 3814

VELOSOLEX MOPED
RIDE or PEDAL
200 m.p.g. ONLY $349.00
$35 Dn. $17 Mo. OA Cover 24 mos.
At
MULLINS MARINE SALES LTD.
382-1928 382-4515
925 Yates St.
D.L. 10286

POWERTOWN M.C.
Tuning and service to all makes.
WORK GUARANTEED
384-1249
614 Grenville

1968 SHOVELHEAD HARDTAIL, extended 9", 19" overspringer, lightened and balanced flywheels, Sifton 412 cam, 2" SU carb, lots of chrome, $4,200. 748-8726 after 6 p.m.

HONDA 1969 CL 175, $300; EXcellent condition, runs like new. To view, No. 36, Koa Campground, Mt Newton X Rd., Saanichton, after 6 p.m.

MONTESA—BULTACO
VICTORIA MOTORCYCLE SALES
592 Ledsham Rd. 478-1123
DL 4139

'63 HARLEY PAN HEAD, chopped, completely rebuilt. Asking $2,900. View at 511 Macaulay St. 386-2303.

CZ—JAWA—INDIAN
Sales—Parts—Repairs
KEN PRASING EQUIPMENT
800 Goldstream (MCDI)

750 HONDA CHOPPER showroom condition. Fort Victoria, 340 Old Island Highway after 5. 382-8526.

1973 YAMAHA O.H.C. 650 FOR sale, $1300 firm. Call between 10 a.m.-4 p.m. 384-7033, from Tuesday-Saturday.

1973 650 TRIUMPH BONNEVILLE, very good shape, 4,700 miles, $1,250 or trade for car and cash. 479-4592.

MUST SELL BY AUGUST, SUZUki TS 400, asking $800, excellent condition, tested till May '76. 477-1720.

EXCEPTIONAL
1971 Yamaha 175 Enduro. Runs well. Very clean. $550. 479-1259.

HARLEY DAVIDSON SIDE-CAR for sale, fiberglass body, as new. 477-8888.

1973 SUZUKI GT-550 EXCELLENT running condition, looks like new, $1,000. 479-1918 after 5.

'73 SUZUKI, 4500 MILES, SISSY bar, windshield, excellent condition, $1,000. 479-3219.

'73 MONTESSA TRIALS, 450 miles, $1,000, bike trailer, $125. 478-2649.

CUSTOM HARLEY, RACE ENgine. Can be seen at 515 East Gorge Rd.

FULLY CHOPPED NORTON 750. Trade for car or truck. Everything new, After 5 p.m. 382-7380.

73 YAMAHA ENDURO 250, VERY good condition. 1300 miles. $925. firm. 478-7512.

TRANSFERRED, MUST SELL 1972 Yamaha 650. Best offer to $895. 652-3634.

70-450 Honda, rebuilt top end, needs bottom end work, $275. 383-9630.

72 HONDA 500, FULLY chopped. Top running condition. Offers. 386-0689.

VW TRIKE, SELL OR TRADE for Sanitarp Chopper, or Hog. 723-9925 collect.

2 HONDA 50 TRAIL BIKES, only 20 hours on each bike, like new, $275 each. 385-0648.

'73 SUZUKI 500, 4,500 MILES sissy bar, windshield, excellent condition, $100, 479-3219.

'73 KAWASAKI 900, MANY extras. Excellent condition. Phone 748-8543, Duncan.

650 CHOPPED TRIUMPH IN parts, reasonable offer accepted, 383-1976.

'72 GREEVES PATHFINDER, excellent condition, extras, $550 or best. 479-4867.

1971 BSA LIGHTNING, EXcellent shape, complete motor rebuild. $775. 592-6404.

'72 SUZUKI 350, JUST HAD COMplete top end rebuilt. Priced for quick sale, $650. 478-6250.

1971 KAWASAKI CENTURION 100cc racer. Offers. Phone 748-8216.

MUST SELL '73 SUZUKI 500, good shape. 383-1809.

'73 YAMAHA 250 ENDURO, $350, 642-5794.

1970 YAMAHA 200 CC, $200 OR best offer, 384-5334 after 6.

1972 CB 450, EXCELLENT CONDItion, $1200. 478-8739 after 5 p.m.

1960 BSA CUSTOM SHOW WINner, after 5, 384-7681.

WANTED, GOOD CLEAN HONDA 750. 477-5804.

SUZUKI GT, 380, TRIPLE, extras 598-2709.

125 YAMAHA ENDURO, 1969, good shape, $450. 384-9895.

'72 HONDA XL250, 9,000 MILES, $500 after 5 p.m. 598-4864.

1973 KAWASAKI 900, FIRST $1500 takes, Phone 382-4325.

71 KAWASAKI TRAIL, 100 CC, $425. Licensesd. 652-2095.

'72 650 YAMAHA, NEED CASH, best offer takes. 386-6280.

'65 100 YAMAHA MOTORCYCLE or parts. 656-5183 Ask for Cal.

BSA 650 SELL OR TRADE FOR truck. 477-5437.

'72 YAMAHA 175, NOT RUNNING, $300 479-7795, after 5.

'67 HONDA 305, NEEDS SOME work, $300. 598-7824.

78 BICYCLES

BOY'S MUSTANG 5-SPEED, plus accessories. $40. Phone 382-3438.

MEDIUM SIZE STANDARD girl's bike, good condition. $30. 385-6844.

78 BICYCLES

Russ Hay On Government
Between Bay and Hillside
The Leading Bike Shop
384-4722

APOLLO 10-SPEED SALE
Junior Sizes Reg. $114 SALE $102.88
Ladies', Men's Reg. $122 SALE $109.88
MASTER CHARGE
TRADES WELCOME
CHARGEX
Terms Available
Open Mon.-Sat. 8:30-5:30
Fri. till 9

TOP QUALITY BICYCLE REpairs. 50 per cent off, free estimates. We buy and sell used bikes. 384-5514.

TRY D. G. AUTO AND CYCLE for the bicycle you've been looking for. Open 'til 6 p.m. Mon.-Fri. 3244 Douglas. Phone 382-4012.

BOY'S 10-SPEED BIKE, TWO years old, good condition, new brakes just tuned up and ready to go. $80. 477-0488.

LADIES 3-SPEED, EXCELLENT condition, price new $84, asking $60, 478-1250.

10-SPEED, 19", NEW BRAKES, bearing and chain. $75. 383-9340.

GITANE 10-SPEED, 478-4128

GIRLS 3-SPEED BIKE, NEAR new condition, $35. 477-5155.

MEN'S PEUGEOT 10-SPEED, good condition, $70. Phone 385-9436.

MEN'S 10-SPEED, $45. 5-1190 Fort St.

GIRL'S 3-SPEED BIKE, GOOD condition. $40. 598-3407.

80 BOATS and MARINE

WORLD OF PLEASURE
R-E-I-N-E-L L CLOSE-OUT
3 — LEFT ONLY — 3
MAKE AN OFFER!
FULL FACTORY WARRANTIES
USED BOATS, ETC.
JET SEADOO — mech. special Reg. $1395, today $395
EZ LOADER—Sailboat trailer Reg. $2100, today $1595

WORLD PLEASURE
386-8424 3388 Douglas
next to Red Lion

FAST DELIVERY
CRUISING AND RACING
REPAIRS AND RECUTTING
THE COMPLETE SAILMAKER
Howard Macken
Blue Water Sales
76 West 6th Ave.
Vanc. 876-2265

Blue Water Yachts
Will Sail With You
To Victoria
When you buy Cal, San Juan Islander, North Star, Pearson at Blue Water Yachts
See Them all on display at 739 Elmridge Way
Richmond 273-1376

DINGHIES
We have developed an excellent stock of DINGHIES and CARTOPPERS.
LIVINGSTON — OLYMPIAN
SKOOKUM — WONDERCRAFT
Open Saturdays and Sundays
ALL BAY MARINA
2238 Harbour Rd. 656-3167

FOR SALE
New Catalina 27 (complete) $14,500
1973 Catalina 27 $12,900
1973 Northwest 21 $ 6,900

SEASIDE RECREATION
758-9641 or 758-5986 (Nanaimo)

16' CRESCENT CLASS SLOOP. Built 1969 in local shipyard. Wood hull with fibreglass covered deck. Trim is mahogany, Spars are spruce with sails by Ron Mack. Auxiliary power is electric. Sails very well, $1,395 firm. 477-9903.

16 FT. RIENELL RV 1700, 115 HP Mercury, speedo, tath, and water pressure gages, full top, 1200 lb. Roadrunner trailer, mint condition asking $4200 or offers. 383-7071.

CLASSIC 23' NARROW BEAM displacement haul. Hot and cold pressure water. Oil stove, dinghy. Sleeps 4 comfortably, a buy at $9,750. Phone 386-2784.

12' MOLDED BIRCH HULL, RUNabout. Completely new top and running gear. 18 HP Johnson outboard, new E-Z load trailer. 595-3727 after 6 p.m.

BRAND NEW 1975 17½' ISlander with Volvo-Penta 132 h.p. Sterndrive. Cuddy cabin, equipped with new EZ loader trailer, $8495. Happy Valley Homes. 478-8305.

IMMACULATE! 14'3" K AND C with 50 h.p. Merc, on 850 lb. Explorer trailer. $2,800, firm. 656-5274.

15-FOOT FIBERGLASS OVER wood with cabin, excellent condition. Must sell. $395 or offers. 598-7021.

14' CLINKER BUILT CABIN boat with new 9.9 Evinrude motor. Approx. 6-8 hrs. use. $1,200. 595-4919.

STURDY PLYWOOD 16' FISHING boat, with full canvas cover, $295. 6 or 9 horse outboard available if required. 478-9904.

16' SAILBOAT, ALUMINUM mast, Dacron sails, trailer, Seagull motor, $1,400 or best offer. Phone 382-6966.

19 FT. PLYWOOD OVERnighter. New fibreglass to water line, repainted 75 h.p. Johnson. $2,395. 479-1260.

FISHERMAN'S SPECIAL
15½' cedar plank, inboard, with cabin, $200. 478-2453.

6 H.P. JOHNSON OUTBOARD, tank and hose. Good running condition. $225. 477-6103 evenings.

MAIN AND GENOA FROM Thunderbird. Very good condition. $250. 382-3475.

NEARLY NEW 9.8 HORSEPOWer Mercury with hoses and tank. $350 firm. 593-5017.

1975 17' GLASTRON 1975 MERCury 650 EL 1975 E-set loader complete phone 386-2657 after six p.m.

WANTED 1968 OR NEWER 50 horsepower Merc, in good condition. 386-2505.

6 METER RACING SLOOP, clean, competitive, full inventory. $6,000. 592-0961.

23' SAILBOAT, WANTS REBUILDing. Sail away price $500 firm. 383-1415.

14 FT. SMOKER CRAFT, 18 H.P. Evinrude, Sears' Trailer, $1,000. 598-7471.

1970 EVINRUDE 9½ HORSEPOWer, 1969 Johnson 18 horsepower. $350 each. 592-0566.

5000 LB. ELECTRIC WINCH FOR boat trailer, brand new, cost $290. Best offer. 592-1353.

CAL 20 SLOOP EQUIPPED FOR racing or cruising. Must sell. What offers? 477-1114.

14' FIBREGLASS BOAT WITH small cabin and trailer. Call at 190 Helmcken Rd.

BRAND NEW 12' CARTOP ALUminum boat. $250. 598-5407.

1974 25 H.P. EVINRUDE. BEST offer. After 6. 385-5686.

16½' CANVAS TOP, 50 H.P. MERcury, trailer, $2,200. 595-0134.

80 BOATS and MARINE

METRO MARINE

SANGSTER
"When you want the very best"

SANGSTER
18' TEXADA — full camper top 120 h.p. Mercruiser

SANGSTER
18' COHO walk-through windshield — camper top 120 h.p. Mercruiser also available with hardtop, 140 H.P. and 165 H.P.

SANGSTER
20' BLUBACK walk-through windshield — sleeper seats, camper back. 165 H.P. Mercruiser.
— also available with weekender GALLEY PACK.

SANGSTER
22' DOLPHIN Hardtop with camper back. Weekender Galley Pack.
— also available 165 H.P. and 188 H.P. Mercruiser.

SANGSTER
25' MARLIN full cabin, flybridge, complete in every detail and equipment.

COMPLETE LINE OF Road Runner Trailers 12' to 26' Models

NO REASONABLE OFFER REFUSED
100 PER CENT FINANCING O.A.C.
2360 Beacon Ave.
SIDNEY
CALL NOW
656-4311
656-2821
BRUCE LOCKHART, Mgr.
382-6315

METRO MARINE
NATIONALLY KNOWN OWNERS and BUYERS will be at SEATTLE'S FIRST professional Antique-Classic-Special Interest and Contemporary CAR AND BOAT AUCTION. MOVIE WORLD AUCTION CO. headed by nationally recognized Don Britt. For information write to 4201 83rd St. S.E., Mercer Island, Washington 98040 or phone 206-329-7573 or 206-282-4934.

THE EARLY BIRD DOES NOT ALWAYS WIN — Late comers get a break—
AUGUST HAUL OUT RATES 15c FT.
PHILBROOKS SHIPYARD LTD.
2324 Harbour Rd., Sidney, 656-1157

FINE FAMILY BOAT 27' CHRIS Craft, wooden hull cabin cruiser, F-W cooled, 210 h.p. inboard. Full galley, full canvas cover. Standup head, trim tabs, 1500 lb. Roadrunner trailer, mint condition asking $4200 or offers. 383-7071.

TRANSFERRED
1974 C-23' Chrysler Sports Cruiser, patented, hydro, 'V-fibreglass hull, trim tabs, full canopy, Chrysler 250 h.p. V8 inboard, 4 barrel. This value $19,000. $13,000 or best offer. 477-4524.

FAST 17'6" SKI BOAT, 60 MILES per hour, 340 cu. in. Chev race engine, la' Salle V-drive, rolled and pleated upholstery, metal plate deck, much chrome, custom trailer, ready to go. $3,500. 598-6956.

1972 19½ FIBERFORM 165 MERcruiser, full canvas top, long range gas tank, double batteries, depth sounder, many extras. Excellent condition, moving must sell. Asking $4700. 477-4355.

1974 PACESHIP PY23, WELL equipped and priced far below replacement. Owner has bought larger. $10,200. Cove Yachts Ltd., Maple Bay, Duncan, B.C. 112-748-8136.

FISHING, WATER-SKIING OR cruising? 17'x7'6" Glen L. Bravado soft top, sleeper seats, cello-finish hull, 115 Mercury outboard, trailer, $4700. 478-8007.

24' FIBERGLASS SLOOP, FULL length keel, near new, main, jib, and Genoa wisker pole, galley, 6 h.p. outboard, excellent condition. $9,600, 656-1723.

MERCRUISER 120 HORSEPOWer inboard outboard. Complete unit plus control and instrument panel. Motor needs to water line, repainted 75 h.p. Johnson. $2,395. 479-1260.

24' CRUISING SALE BOAT Riveria Star, launched Dec. '74, completely equipped. Long list of installed options. WHITE SALE BOAT, R.R. 1, Comox. 339-3955.

18½' FIBERFORM 1974 BIMINI complete with dinghy, anchor and navel, $7,500 or nearest offer. 656-5961.

13 FT. BOAT AND TRAILER with 7½-h.p. outboard motor and tank, oars included. $350. 384-7790.

15' FIBERGLASS, 50 H.P. MERcury, EZ load trailer, $1800. Offers. 592-7166.

12½' CARTOP FIBREGLASS boat, used only twice, $230, phone after 5:30 p.m. 386-3075.

REBUILT BRIGGS AND STRATton engine, 2½ h.p. Perfect condition, $30. 383-2729.

FOR SALE: 47' BOAT, DIESEL engine. No license. 4x2024 Meredith Rd., Nanaimo.

12' ROWBOAT, ONLY GOES IN circles, 1 oar missing. $85. 382-1993.

COLUMBIA 26, MARK II, 1 YEAR old, fully equipped, $13,500. Salt Spring Island, 653-4433.

50' DIESEL CRUISER MANY POtentials, live aboard. 477-2882.

NEW PAIR 8" BOAT TRAILER tires. $25. 656-4995.

WANTED: TRAILER FOR 14' boat. Reasonable. 652-2468.

16' CLINKER IN GOOD CONDItion. Best offer. 592-9859.

'70 SIDEWINDER, AND TRAIL er, 125 Merc, 592-0786.

ERICSON 23 COMPLETELY equipped 3 sails like new 598-2162.

RESIN
For sale — $9 gallon. 652-5581.

6' PUNT WITH OARS AND OAR locks, 385-0720.

80 BOATS and MARINE

DUNCAN BOATLAND
INFLATION FIGHTERS

15' CAL GLASS
— 40 h.p. Mercury M.L.
— Sleeper seats
— Foam flotation
— Convertible tops
— 900-lb. trailer
$2995
(Limited Number)

16' CAL GLASS
— Sleeper seats
— Foam flotation
— Convertible top
— 1200 lb. trailer
— 40-h.p. Mercury E.L.
$3450
— with 50 h.p. Mercury E.L.
$3695
— with 65-h.p. Merc E.L. (Limited Number)
$3895

17' REINELL
—50-H.P. Merc E.L.
—Controls
—Walk-thru windshield
—convert top
—1350 lb RR trailer
—16 gal. built-in gas tank
—windshield wiper
$4695

REINELL
15' — 30'
SEA-RAY
18' — 30'
MIRRO CRAFT
Aluminum Boats
Mercury Outboards
VANCOUVER ISLAND'S OUTSTANDING BOAT CENTRES
DUNCAN Boatland
6045 Trans Canada Hwy.
DUNCAN 746-4158
642 Burnside
VICTORIA 386-2476
OPEN
Mon.-Fri. 9 a.m.-8 p.m.
Sat. 9 a.m.-4 p.m.

CHRYSLER OUTBOARDS
3.6 h.p. SPECIAL $330.00
5 h.p. SPECIAL $370.00
6 h.p. SPECIAL $530.00
8 h.p. SPECIAL $580.00
10 h.p. SPECIAL $640.00
TOP QUALITY — BEST BUY
PRINCECRAFT ALUMINUM BOATS
11'6"—$299.95, 13'6"—$395.95
12'4"—$389.95, 14'4"—$499.95,
15'3"—$570.00.
BRITISH SEAGULL OUTBOARDS
3¾ h.p.—$335, 6¼ h.p. $375,
10½ h.p.—$475. Long shafts, $20 extra.

VICTORIA Lawnmower Hospital
834 Johnson St 386-8338

HONDA 4-STROKE
7½ H.P.
HONDA OUTBOARD
requires no gas-oil mix.
Traditional Honda dependability.
Available now at
MULLINS MARINE SALES LTD.
382-1928 382-4515
925 Yates St.

BOSUN'S BOAT SALES
656-5564
10775 McDonald Park Rd.
Sidney, B.C.

BOATERS!
See our large display of appliances, plumbing and electrical supplies.
S. J. PEDEN LTD.
2855 Quesnel St. 386-3464

COMING SOON
28' K & C
HORWOOD MARINE LTD.
385-1451

1968 CHRISCRAFT CAVALIER 25' cabin cruiser, 283F Chevrolet V-8, 627 hours, depth sounder, full head, galley, sleeps six, dinghy, swim grid, in immaculate condition, $11,000. 743-5434.

CANOE COVE YACHT SALES
Sidney, B.C.
656-5711 656-3915

CHARTERS TO GULF AND SAN Juan Islands on 45' classic cruiser. Daily or weekly rates. 592-7680, 9-12 weekdays.

CORSAIR 18 SAILBOAT, EXcellent condition, fully equipped for cruising, many extras. $98-1334 after 5.

BOAT TRAILER, TANDEM FOR a 18' or 19' boat $650. 743-5003 or 742-5750 after 5 p.m.

24' LIFE BOAT, LARGE CABIN, handyman special. Possible liveaboard. Best offer. 592-

80 BOATS and MARINE

MERCURY MARINE

BELL BOY

2220 OVERNIGHTER Hdtop.
—188 h.p. Mercruiser
—fresh water cooling
—Complete galley
—Enclosed head
—Full stand-up cover
—Web-Cor Hull
1 ONLY $12,500

FIBERFORM

15' SURFRIDER Tri-Hull
—65 h.p. Mercury elec. start
—1200 lb. Road Runner
—Twin gas tanks
—full conv. top
—Tonneau cover
—Safety package
1 ONLY $4895

18' CUSTOM
—85 h.p. Mercury elec. start
—3000 lb. Calkins c-w brakes
—Built in gas tank.
Full camper top
1 ONLY $5995

385-1457
MERCURY MARINE
800 Cloverdale

Open Friday nights till 9

WESTPORT YACHTS

Located on Pat Bay Hwy .300 yards from Swartz Bay ferry terminal.

AGENTS FOR:
BLUE WATER Cruise-A-Homes
BUCCANEER Sloops
CHRISCRAFT Power Yachts
GREW Power and Sail

NEW LISTING
26' GRAMPIAN SLOOP
Loaded with extras $15,900

FEATURE BOATS
25' F-G CHRISCRAFT
Well equipped and better than new. $17,500
28' CHRISCRAFT CONSTELLATION, twins, fly-bridge. Immaculate. $22,900

Plus many more. All reasonable offers considered.
2075 Tryon Rd., Sidney 656-5832

BAGS
Zip-Top Carryall or Drawstring Duffel
HATS
Captain's, sou'westers, sun-hats, hats with no tops
ALL AT
BOSUN'S LOCKER LTD
580 Johnson St. 386-1308

IS LIFE WORTH LIVING?
Live it in Mustang floater vests and jackets. M.O.T. approved. $39.95 and $59.95 at
McQUADE'S MARINE SUPPLY
1252 Wharf 383-1141
In Campbell River
SHELTER POINT PLASTICS
871 Island Hwy.

Newman's Marine Service
TUNE-UPS
OMC MERCRUISER
UNIVERSAL
ENGINE REBUILDS TO ALL MAKES
10042 JUDSON PL., SIDNEY
656-6263

24.5 FT. 1975 BAYLINER OFFshore hardtop complete with A.C. sounder, compass, radio-telephone, swimgrid, Bennet tabs, Sportyak III, crab traps, rod holders, life jackets, flare kit, etc. Six months balance of warranty, moorage and insurance paid till year end. Realistically priced at $14,500. Phone 479-7019 after 5.

COMING SOON
28' K & C
HORWOOD MARINE LTD.
385-1451

FOR SALE, 24' FIBREFORM cruiser, 188 Mercruiser, immaculate, sleeps 5, separate head, stove, sink, Icebox, Mercathode, Bennet trim planes, swim grids, 2 batteries, compass, CB radio, etc. Must be seen, $12,900. 382-8745 after 5.

1975 REINELL 18½', AS NEW, Chrysler 105 and 8 H.P. and 1750 EZ Loader W. T. trailer. Motors just tuned. Includes bumpers, anchor, lines, jackets, paddles and right to mooring space. Only $5100. 477-4042.

GENUINE DORY 16 FT., $50. LICensed boat trailer $95. Fisherman's Special 18' double-ender, cedar planks on oak—12 h.p. Universal Bluejacket twin motor with reduction gear. Offers. 478-3610.

OLDER 50 H.P. GRAY MARINE engine, 3 to 1 reduction gear, forward, neutral and reverse, never used since been rebuilt. Will trade for newer outboard with control or sell. Offers, 478-4006.

16' ALUMINUM - STARCRAFT open boat Seafarer, $415, 6½' fiberglass dinghy, $95. Sears boat trailer, $215, 3½ hp Johnson, $65. 508 Selkirk Ave.

1965—60 HP EVINRUDE, MEchanic special. Also new set of Johnson controls and cables, windshield suitable for small boat, and what offer? 477-4158.

RADIOS
UHF-C.B.-Sideband. Ball and Shemilt Electronics Ltd. 1 W. Burnside Rd., Victoria, 386-9414.

14' SMOKERCRAFT DELUXE double bottom cathedral hull aluminum cartop boat 1975; 7.5 horse power Mercury motor, like new. $1,200. 656-6644.

CAL 20
As new, late model main, jib, genny, 6 h.p. Johnson, extras, immaculate condition, $5,800. Ph. 598-2205.

RANGER 23. THIS SMALL yacht is superior in design and quality, 1 year old, absolutely better than new condition. Equipped with many extras. 598-6396.

NEW 14½' FIBREGLASS BOAT, complete with 40 h.p. Evinrude, controls, electric start, E-Z load trailer and other extras, $4000 firm. 656-4281.

16' ALUMINUM STARCRAFT, open boat Seafarer $415. 6½' fiberglass dinghy $95. Sears boat trailer $215, 3½ HP Johnson $65. 508 Selkirk Ave.

20' CABIN CRUISER, FIBREglassed hull, 7 years old. Heads, sink, no motor or trailer. $900. 386-9826.

BUYERS MARKET. 20' FIBREglass sloop. Asking $3,500. 112-748-2463, 112-746-4673.

16' FIBREGLASS CANOE. 598-6178.

80 BOATS and MARINE

WESTFALL Sporting Ventures Ltd.
525 Head Street

DEALERS FOR VENTURES SAILBOATS 21' TO 25' FROM $3695 TO $6395.

26' Danish Folk Boat, completely refinished, completely equipped, may be seen at 52 Head St.

Swedish Day Sailer — 23' complete with 4.5 motor — asking $1995.

40' Richardson Cruiser — Twin Chrysler Crown engines being rebuilt in boathouse. Ideal live aboard for good shipwright. Yours as is for $16,000. By appointment only.

24' Brandimayr Cruiser built 1968 complete with 100 h.p. and extra outboard — many extras. Asking $5500.

17' Fiberform 'Bimini' Model with trailer, 120-140 h.p. I-OB. 50 hours on motor. $4995.

28' Unitflight Express cruiser, F-G Crusader 280 h.p. FW cooled inboard, sleeps 6, $15,000.

17' Venture Sloop, new with trailer and 6 h.p. Evinrude. $4950.

28'x11'x14' Tollycraft, 1974 Twin Chryslers 225 h.p., 100 hours. Downriggers, rod holders, etc. New boat-plus condition. A real buy. By appointment only.

19' Reinell 1974-75, 85 h.p. motor, 6 h.p. Evinrude, fully equipped. By appointment only. $5995.

14' Plywood runabout, 40 h.p. Outboard, windshield, canvas top, remote controls, C-N Trailer. $859.

Wanted: Brockerage boats, all sizes. Our rates are reasonable — 7 per cent on 1st $15,000, 3½ per cent on balance. We sell new boats, let us sell yours also.

Wanted. 15'-50' Owner-Charter Boats For Summer Charters

CALL US NOW AT 386-0533

HORWOOD MARINE

GLASPLY

23' CUTTY

H.T., patio door bulkhead, galley, cabin table, head, full camper top, canvas, 225 Volvo.
Regular $15,495
SALE $13,495

K & C

20' Weekender

170 VOLVO, galley, dinette, full swim grid, head Sonic barrier, full camper canvas, V-berth.
Regular $10,895
SALE $9,895

AUTHORIZED VOLVO AND MERCRUISER DEALER
Dealers for K-C and Glas Ply Boats
385-1451
HORWOOD MARINE LTD.
823 PANDORA

GOOD LUCK TUBBERS!

Look for MACE MARINE entry No. 137 and our brand new fabulous yellow Lapstrake LYMAN

Office closed Sat.-Sun. but these boats can still be viewed.

1 LEFT — mobile home tdaller conversion on floats $4950

NEW LISTING — 17' FIBREFORM Bowrider, 130 h.p. Volvo I.O., recorder sounder, power winch gurdies, with C license heavy duty Rule pump, EZ loader trailer $6995

18' STARCRAFT Holiday, 80 h.p. Merc., 7½ aux., trailer $3450

JUST LISTED — '75 24'6" BAYLINER Offshore hardtop, C.B., sounder, dual batteries, and much more. 190 h.p. I.O. only 80 hrs., as new $14,200

20' SANGSTER hardtop, immaculate, 170 Volvo, trim planes, sounder $6950

21' DOUBLE EAGLE hardtop, spotless, 170 Volvo galley, head, swim grid. Must be seen $7950

MACE MARINE
Dealer for LYMAN boats
19'-28' Inboard and V drive
NOW IN STOCK
24' SPORTS CUDDY
225-h.p. Chrysler F.W.C. Inboard
453 HEAD ST.
At West Bay Marina
"Just Minutes From Downtown Victoria"
383-3324

FORTUNE BOAT CO.

POWER
16' INBOARD Launch $ 995
17' GLEN L Runabout with trailer $ 1,995
17' CLINKER, Volvo I.O., good fisherman $ 3,950
20' River SKIFF, F.G. Complete with 20 h.p. Mercury $ 2,195
22' CHRISCRAFT $ 5,350
22' SPENCERCRAFT, new Mercruiser 6 $ 5,850
25' FAIRLINER Cruiser $ 8,950
26' SABRECRAFT I-O cruiser $10,900
28' MONK command bridge cruiser, new motor $15,500
28' CHRISCRAFT Corinthian Command bridge, low hours $22,500
37' ALCAN houseboat $33,000

SAIL
16' PETREL Daysailer $ 2,250
25' STOLTZ F.G. sloop $11,500
26' THUNDERBIRD. As new $ 7,900
26' REINELL I-O sloop $12,500
26' CLIPPER, fully equipped $ 7,950
27' CAL T2, brand new $18,500

BANK FINANCING UP TO 10 YEARS
656-5591
KINGFISHER MARINA
2270 Harbour Rd., Sidney, B.C.

HAIDA 26 SLOOP, STRONG DEpendable flush deck, $12,500. 592-3976.

20 H.P. MERCURY, ROAD-RUNner trailer, 12½' Hallcraft boat, $700 firm. 478-3628.

21' GLENELL CABIN CRUISER with head, 85 Johnson and 10.5 Seagull and fibreglassed. 385-1206.

8-FT. PLYWOOD KYAK, FLOTAtion fibreglass seams, top condition, $40. 382-6374.

SACRIFICE PRICE OF $650, FOR 12' aluminum Daysailer in excellent condition. 385-5697, 598-6663.

THUNDERBIRD 26' SLOOP, equipped for cruising and racing. New suit 1975 sails, 598-5492.

CAL-25, $10,500, CAMPBELL River, 287-8418.

SEAGULL, 40 PLUS, LONG shaft, excellent, $275. 598-0478.

18 HORSEPOWER JOHNSON AND tank, new tune up, offers. 479-8955.

24 FT. CRUISER, VOLVO POWered, $3950. 642-3896.

23' FAMILY CABIN BOAT, ready to go. $2,100. 385-3629.

80 BOATS and MARINE

16' PLYWOOD CABIN CRUISER, 78" beam, 21" transom, 2 steering wheels, 35 horse power Evinrude outboard, tank, front end controls. Teeny trailer, new tires, new lights and new wheel bearings. All for $975. 383-1700.

COMING SOON
28' K & C
HORWOOD MARINE LTD.
385-1451

FOR SALE. CATALINA 27' U.S. Made, fully equipped, speedo, sounder, 2 compasses, 7 sails, 5 winches. Immaculate condition, 598-4854.

1974—16' K AND C WITH 50 H.P. Evinrude, electrict start, built-in gas tank, full camper top, life jackets, etc. Excellent condition, $3,950. 656-4596.

BOAT, MOTOR AND TRAILER, 14', 25 h.p. Johnston, $425. 478-7563.

92 SPORTING GOODS

SKIERS

TAKE NOTICE!
we handle TAPERFLEX, CONNELLY and E.P. skis.
All skis 10 per cent Off
OFFER ENDS JULY 26

We also have Ski jackets, ski belts, bridles, ropes and equipment.

MERCURY MARINE

800 Cloverdale · 385-1457

Robinson's

B.S.A. 7 mm mag. and 4x $239; SAVAGE 30-30 $79; BRNO, 222 $239; BROWNING 30-06 and 4x $399; WIN. Mcd. 95 $124; COLT 38 SPL 2" $199; S and W 38 $84; LUGER 9 mm $224; S and W 9 mm auto, $199; ROHM 38 SPL $69; VOSTOK 22 auto. $149. MARLIN 45-70 Lever action $239. 1307 Broad 385-3429

SEA TREK DIVE CENTRE
"TEACHING IS OUR SPECIALTY"
Next SCUBA COURSE Starts August 12
629 Dunedin 386-7528

DIVERS
For quality, service, dependability, instruction and price, it's hard to beat the experts at
FRANK WHITE'S SCUBA SHOP
832 Fisgard St.

SUMMER HOCKEY SCHOOL
RAY'S SPORT CENTRE LTD.
1692 Douglas 385-6312
and
Colwood Corners 478-3606

30.60 BURNO 3-7X REDFIELD scope; 22 Moseberg 4x Scope; Ladies golf clubs and bag, used once; Truck rack for Honda. 656-4357.

MATCHED SET OF WOODS AND irons bag and cart. 2 years old, replacement value, $485. Sell for $200. 656-4133.

NAVY ARMS REVOLVING PERcussion carbine 44 calibre new, never fired. $200. 479-5273.

CANNONBALL WEIGHTS, 12 ounce to 10 pounds, 50c lb. 385-0386 after 6.

FRESH-WATER FISHING GEAR. Rod, Mitchell 330 reel, tackle box and tackle, $35. 592-0698.

HEALTH WAVE SCUBA TANK and regulator. Checked by reputable diving shop. Offers. 385-3810.

CUSHMAN GOLF CART, GAS, 592-0274 after 5 p.m.

NEVER USED NORDICA SKI boots, ladies size 7, 652-5881.

60 LBS. WEIDER DUMBBELL set $20. 384-8262 after 7:30 p.m.

300 WINCHESTER MAGNUM, 2½ to 8, balvar scope. 383-6627.

WANTED ONE WET SUIT, phone 386-1422, Room 408, after 6.

NEW WATER SKIS, TOWING harness and lifebelt, $65. 385-0548.

93 CAMERAS, SUPPLIES AND PHOTO FINISHING

SUPER 8 MOVIES
Films for home projectors; World's Largest Selection of Entertainment Movies, Sound and Silent, plus projectors at our Low Prices. Send for Free Catalogue.
CAMBRIDGE FILMS CORP.
323 Church Street
Oakville, Ontario L6J 1P2

SUMMER SPECIAL
BINOCULARS - 229.95 UP
Bill's Photo Supply
1672 Douglas 383-7443

NIKKOREX 35 WITH ZOOM lens $150. Rondo Tripod $12.50. Braun Flash unit for AC or Battery, $15. All excellent condition. 477-6452

FOR SALE DARK ROOM EQUIPment. 598-6647.

96 RANGES, STOVES and FURNACES

30" KENMORE CUSTOM, CONtinuous clean range, used 6 months, harvest gold, $250. 656-5765.

STOVE, McCLARY EASY, white, immaculate condition. $135. 383-5567 after 5 p.m.

VIKING 30" RANGE, COPPERtone colour, 5 years old, excellent condition, $175. 382-1280.

OIL FURNACE, COMPLETE, tank and 200 gallons of oil. $200. 479-1413.

SMALL KITCHEN STOVE, GOOD shape, $50. 595-2135.

97 FURNITURE

COLONIAL CHESTERFIELD AND swivel rocker, $450; Vilas Maple Hexagonal end table, oblong end table and coffee table, $150 each; all in almost new condition. Phone 598-4006.

BEDROOM SUITE, 26" COLOUR TV, lazy boy recliner, davenport and chair, 19" black and white portable TV, coffee and step table, upholstery button machine. 386-0257.

TWO-PIECE SOFA BY TYAN Kant Sag construction in pale green cover, this is a suite that is different, no reasonable offer refused, 384-3885, afternoon and evenings.

LOVELY TRADITIONAL 9-piece dining room suite, $500; 2 matching floral loveseats, as new, $275 each; 3 Dalicraft tables, $40 each. 478-3174.

7-PIECE WALNUT DINETTE suite, $375. 9x15 British India carpet, $325. Simmons hide-a-bed, $250. Mel's Bargains, 3460 Quadra, 384-3152. Closed Mondays.

THE WOODSHED
Solid wood country furniture.
612 Fisgard St. 383-4015 or 478-6326.
Coming soon.

MUST SELL IMMEDIATELY, 3-piece curved chesterfield, Olive green. Like new, appraised at $1,000, taking offers. 598-6787.

ANTIQUE WHITE DINETTE suite, table and 4 chairs in lovely floral upholstery, $150. Phone 385-8155 between 4-10 p.m.

FINISHED CIRCULAR MAPLE Drop Leaf Table, spindle legs and 2 unfinished chairs to match, solid maple. 388-6586 after 6 p.m.

1 BEDROOM SUITE COMPLETE with drapes and spread $250. 388-6105.

VICTORIAN MAHOGANY SIDEboard, $250. Lady's chair, $75. 598-3270.

3-PIECE LINED OAK BEDROOM suite with single bed. $125. 598-4227.

2 SINGLE BEDS, BOX SPRING and mattress, good condition. 592-1760.

7-PIECE ELM MEDITERRAnean style dining suite, $575. 658-5555.

BLACK VINYL DAVENPORT and chair, as new, $150, delivered. 652-2504 morning, or evening.

DINETTE SUITE, DRAPES, coffee table, end tables, bridge set. 477-8575.

97 FURNITURE

Odds 'n' Ends CLEARANCE

1 only, slightly used deluxe Roy range, coppertone finish. Originally $375, like new $249.

1 only used 5 piece dinette suite, $50.

1 only 2 piece Vilas chesterfield suite to clear, $495.

1 only Walnut tea wagon, to clear at $199.

1 only, Walnut Lane Cedar Chest, to clear $198.

2 only, Colonial style lazy boy chairs to clear at $288 each.

1 only, Tangerine covered lazy boy chair to clear at $269.

1 only(3 piece set smoked glass and chrome occasional tables to clear at $359.

LARGE SELECTION OF DINING ROOM AND BEDROOM SUITES REDUCED FOR QUICK SALE.

CONTINENTAL HOME SUPPLY
386-2458
716 Johnson
VICTORIA, B.C.
(Div. of Monarch Stores)

TILLICUM FURNITURE WAREHOUSE STORE
New furniture at old prices. Featuring comfortable Colonial styles. High back chesterfields, love seats, hide-a-beds and occasional chairs in Herculon and 100% nylon fabrics for easy care and hard wear. Full selection of pole, swag and table lamps, maple end and coffee tables — bedroom furniture sold separately or by the suite, dining room suites in Colonial maple or heavy early American pine. Sit in comfort and relax in a rocking chair of pine or maple woods. Don't pay big store prices — see us first.
THIS WEEK'S SPECIAL
Discount prices on all regular stock chesterfield suites.

FREE parking at the door. Use your Chargex. 382-2434. 1006 Tillicum at Craigflower.

MATTRESSES
6-INCH LATEX FOAM RUBBER (All Sizes)
posture zone support, clean, hygenic, doesn't sag or lump. 3'3" $109; 4'6", $139; Queen, $179.
IMMEDIATE DELIVERY
GREGG FURNITURE
2300 Douglas 388-7365

VILAS

Genuine Vilas furniture.
We ship anywhere in B.C.
Brochure on request.
Continental Furniture
716 Johnson Street, 386-2458
NEW FURNITURE
BUY-RITE
EVERYDAY LOW PRICES
704 VIEW 385-4744

2 PIECE CHESTERFIELD SUITE with 4 cushions, must sell this weekend, $200 or nearest offer. Portable bar and 2 bar stools like new, $65. Apartment size chrome kitchen table and 2 chairs. $50 or nearest offer. 479-6874.

LARGE WARDROBE, MIRrored door, $199.50. Gibson Deluxe refrigerator, $199. 3 piece chesterfield suite $300. Mel's Bargains, 3460 Quadra, 382-3152. Closed Mondays.

NEARLY NEW TABLE AND chairs, dark brown wood grain, $55. 386-6215 after 6.

98 TV, STEREO, RADIO SALES and SERVICE

KENT'S

SUMMER SPECIALS
USED COLOR TVs
1 only TOSHIBA 10" $217
1 only ADMIRAL 22" $289
PHILCO 21", new Pc. tube $229
1 only WESTINGHOUSE 20" $256

ALL WITH 50% PARTS WARRANT
742 FORT
383-3513

RENT

Color or B-W TV
from MAIS today
385-2435

Rent or Own

FROM
CITY CENTRE TV
OPEN 10 A.M. — 10 P.M.
6 DAYS A WEEK
3970 Shelbourne 477-6971
Next to K Mart in the Mall

BUTLER BROTHERS TV Rentals
1720 DOUGLAS STREET
385-3832

CAR CASSETTE
from $49.95. Expert installation
B.C. Sound and Radio Service
931 FORT 383-4731

McINTOSH
Headquarters for the ultimate McIntosh Laboratory components and speaker systems. Also in stock, the superb Stereotech receivers and speakers.
VIDEO SOUND CRAFT
3615 Shelbourne 477-3223

REMODELLING STORE, CLEARing out console stereos, color TV and components. Get a good deal now.
ATLAS STEREO AND TV
385-2712 768 FORT STREET

HUDSON'S PRESENTS
NORESCO — DUAL SYSTEMS. FINE STEREO AND QUAD.
1543 FORT ST. 598-6811

SUMMER TV OVERHAUL, SPEcial $49.95 includes pickup, delivery and setup. Parts extra if needed. Butler Bros. 3369 Douglas, 383-1511.

AM-FM STEREO, A LLOYD'S turn-table, pair of 12x20x8 inch Lloyd's speakers, 7 months old, $175. 384-9862.

BLACK AND WHITE TV stereo amp., reverb amp., head phones. 384-1777.

STEREO, TURNTABLE, SPEAKers and cassette, good shape, $150. 385-4643.

FLEETWOOD 3-WAY COMBINAtion black and white 21" TV radio player $85 or near offer. 478-9690.

KLH STEREO MODEL 20 FM-AM, $500; Bell-Howell reel-reel recorder, $30.00. 598-3513.

TWO BLACK AND WHITE CONsole TV's. Good condition. $40 each. 385-3097.

FOR SALE. PIONEER SX-770 REceiver. 20 watts RMS. $200. 384-8338.

HOOVER SPIN DRYER WASHer. 383-8455.

12" AND 19" PORTABLE TV, good working order. $50. 382-6269.

COMPONENT STEREO WITH cabinet, near new. 477-0695.

21" ADMIRAL BLACK-WHITE portable, $69. 383-8198.

99 GROCERIES, MEATS AND PRODUCE

FISHERMAN'S MARKET

ATTENTION: Old age pensioners day, noon till 9 p.m. every Thursday.
LOCATED AT FARMER'S MARKET
1610 ISLAND HIGHWAY
Largest selection of the lowest prices. Lots of fresh salmon: White Spring, 79c a lb.; pink salmon, 79c a lb.; Red coho, Spring and Sockeye, $1.35 a lb.; Large westcoast crabs; fresh local jumbo prawns, 99c a lb.; local fresh frozen Whiting Fillets, 79c lb., 10-lb. boxes; Alaska King crab legs, $2.90; lobster tails, all sizes; fresh smoked salmon and lox salmon; fresh crab and shrimp meat picked daily; clams, oysters, abalone, etc.
Open 7 days
PHONE 478-4522

SAVE ON MEAT
Summer Pack. Ideal for Barbeque. 50 lbs. of waste free meat at less than $1 per lb.
20 lb. Chuck Steak
10 lb. Hamburger patties
10 lb. Frying chicken
3 lb. Pork Chops
3 lb. Wieners
4 lb. Pork Sausage
Sides of Top Grade Baby Beef 99c lb.
ALBERTA MEAT DISTR.
1811 Cook St. 383-3012 or 383-855

SAVE MONEY AT HARVEY'S
Fresh Frozen pigs feet. 2 lbs. 55c
Burns No. 1 wieners, 10 lb. lots. 37c lb. while supplies last.
Smoked Pork Hocks 79 cents lb.
Chuck Steaks 89 cents lb.
FREEZER BEEF SPECIALISTS
Red Brand Sides. Average 150-200 lbs. 99 cents lb.
Blue Brand Sides 95 cents lb.
Cut, wrapped, guaranteed tender.
2709 QUADRA STREET 383-2031

WHELDON MEATS WHOLESALE
1 Grade A, 1 and 2
Freezer Beef
Sides .99
Hinds $1.25
Fronts .89
Side Pork .95
100 per cent guaranteed
Custom cutting 15 cents lb.
Free delivery. 478-1281

WILLIAMS QUALITY MEATS
Grain-Fed Grade "A-1"
Freezer Beef
Sides $1.19 lb., hinds $1.45 lb.
Fronts 79c lb.
Full Baron of Beef $1.35 lb.
100 per cent guaranteed quality
795 Fort Street 384-0525 - 26

LOGANBERRIES, HOLLOWAY U-Pick Farm, Veyaness, 35c pound Tuesdays and Fridays for sure. Other days phone first, $652-2072. Also beets, 15c a pound at 7068 East Saanich Rd. Your containers.

LOGANBERRIES PICK YOUR own, 40c a pound, 584 Brookleigh Road. Picking starts July 14 Please phone 658-8543.

NEW POTATOES 10C LB. "from farm to you" Hillside Farms, 1748 Mt. Newton X Rd. 652-3295.

FRESH GREENHOUSE CUCUMbers, excellent for eating, slicing, and bread and butter pickles. 479-1338, not Sundays.

LOCAL CHERRIES
Support your local growers. Saanich Orchard off Stelly's X Roads. 652-2009.

MONTMORENCY PIE CHERries, 50c lb. Pick your own. 6505 Oldfield Rd.

BING CHERRIES, LAMBERT'S. Pick your own. 50c lb. Bring your own containers. 6571 Oldfield Rd.

QUICK! BEAT THE BIRDS. Cherries 50c lb. You pick. 5630 Alderley Rd. off Sayward Rd.

CHERRIES — ALL VARIETIES
FRESH GREEN PEAS
6476 OLDFIELD

CHERRIES, YOU PICK, 577 Doyle Rd. off Old West Saanich Rd. Starting Saturday, 19th.

LOGANBERRIES, PICK YOUR own. 652-1656.

TOMATOES FOR SALE! 35C A LB. 6432 Pat Bay Highway.

PICK YOUR OWN LOGANBERries, also offers taken, please phone 652-1070.

ROYAL ANNE CHERRIES, PICK yourself, bring containers, no children 2509 Graham.

SWEET CHERRIES, 50 CENTS lb., picked. 658-8875.

CHERRIES. PICK YOUR OWN 5370 Alderley Rd.

CHERRIES — YOU PICK. 1841 Haldon Rd., Saanichton. 652-3259.

CHERRIES PICKED, 55C A pound. 658-5507.

100 MISCELLANEOUS FOR SALE

mais 385-2435

USED

Electrohome 26" color TV, excellent condition. Only $229.95

Electrohome 23" B.W. console TV, new picture tube, 1 year warranty, handsome cabinet. Only $149.95

Fleetwood 16" color portable, a great little set. Only $149.95

Fleetwood 23" B.W. console, great condition $79.95

Philco 19" color portable, good condition. Only $179.95

Fleetwood 19" B.W. portable. Beautiful condition. Only $69.95

Philco stereo console solid state AM-FM radio, 3-speed record changer. Modern style veneer cabinet. Only $99.95

NEW
McClary Washer and fridge, slight freight damage. Fully guaranteed.
(Make an offer)

1821 COOK

FRENCH PROV. DINING ROOM suite; corner china cabinet; Gibson Frost Clear (large size) fridge, (Coppertone); Findlay electric range, (Coppertone). Speed Queen washer and dryer, (Avocado); walnut twin bedroom suite, complete (new box springs and mattresses); cedar chest; exercise bicycle; walker and rowing machine; two electric heaters (automatic, Electroiux floor polisher and rug shampooer; small floor polisher; Toro 21" gas mower (2 mo. old); 1 Baycrest 18" gas mower; shop vacuum c-w accessories; electric log; brass dogs and fire irons; 5'x8' metal shed c-w 2x" plywood floor; wheel barrow. 658-8407.

HASTINGS Clearance
One 13 cu. ft. refrigerator
Two 16 cu. ft. refrigerators
Two 24" ranges
One 30" range
Two Inglis dishwashers
One Inglis 3-cycle automatic washer
One 2-speed, 5-cycle automatic washer
One automatic dryer (gas)
382-6811 2100 Douglas

NOW, ORDER YOUR POOL TABLE at the PLAY-MOR factory and you save the middle man's profit. BUY DIRECT factory to you. IT MAKES SENSE ... YOU SAVE DOLLARS!
PLAY-MOR RECREATIONS LTD
560-A ALPHA ST. 384-3332

EATON'S WAREHOUSE STORE
749 View St.
Keep your kitchen cool this summer with a MICRO-WAVE OVEN from HARKNETT FUEL
2333 Govt. 384-9381

BRENTWOOD BARGAIN BARN
BETTER QUALITY USED FURNITURE AND APPLIANCES
Before you buy or sell Compare our Prices
7115 West Saan. Rd. 652-1711

WYATT'S ARE CLEARING stock, to make room for fall arrivals — sandals, casuals, dress, work shoes and boots, all at substantially reduced prices. If you haven't discovered us yet, we're in the Westerook Centre, 768 Goldstream Ave., Langford. 478-9414 (avoid traffic — ample parking).

G.E. FRIDGE, $79.50. CRUSHED Velvet modern 2 piece chesterfield suite $295. 5 piece walnut tone dinette suite $89.50. Mel's Bargains, 3460 Quadra. Closed Mondays.

BRAND NEW, 2 SETS OF ENcyclopedias, (new Book of Knowledge plus Canadiana with dictionary, atlas, plus children's books), $550. Car cassette deck, $45. 385-9638.

BASEMENT SALE. DRESSER with mirror and chest, wood hall table, 2 pole lamps and swag, 14x14 green shag and underlay, baby crib, etc. 3941 Mimosa. 479-8750.

BLACK AND DECKER LAWN edger and trimmer. Adjustable handle and powerful 6 amp. motor. Used only once, suitable for apartment maintenance, $43. 383-7574.

22 CU. FT. AMANDA FRIDGEfreezer, $599. Single hide a bed $225. 7 piece walnut dining room suite. Mel's Bargains, 3460 Quadra, 383-3152. Closed Mondays.

WALNUT GRANDMASTER DINing table with 6 chairs; 2 pair mushroom coloured lined drapes, 120"x84" each; Viking 25" electric range. 598-5017.

WALNUT CABINET, AM-FM stereo, $150; brown and white Herculon love seat, $75; Slim-Jim exerciser, $25; all in good condition. 384-9008.

STUDENTS CORNER DESK; floor polisher; hikers pack; 25 pound floor sifter; trellises and 2 by 2's. Phone 592-3885.

TYPEWRITER, CAMERA, chairs, gold wedding band, excellent condition. Reasonable. 658-5871.

COMBINATION 8 TRACK stereo and Garrard turntable $150. Stand included. Cobra 10 speed $40. Stereo stand $10. 384-7054.

STORKCRAFT CRIB AND mattress, $35; GM child's love seat, $25; child's backpack, $8; womas's bike, $15. Phone 478-0184.

9X12 TENT; TENT HEATER; pair Spanish style table lamps; men's suits, size 37; refinished vanity type desk. 385-6668 after 6.

LADIES SHOES, PEDESTAL basin, medicine cabinet, electrical fixture. 592-6475.

18 CU. FT. FREEZER, $250; APT. sized kitchen set, 6 chairs, $75. 652-2533.

GIRL'S MUSTANG RALEIGH bike, $35; Oreana organ and stool, $60. 592-0492.

SMALL 2 DRUM WINCH, welder, hand winches. 642-3867 on view Sunday

ONE BURIAL PLOT, HATLEY Memorial Garden. Lot N. 24 D2. Garden of Gethsemane. 382-0979.

VIKING FRIDGE, WHITE, 13 CU ft.; oval oil tank, 300 gallons; feather sleeping bag. 592-4598.

9X12 RUG, TABLE-CHAIRS, heavy blackboard, trilite lamp 384-2850.

SEARS-KENMORE POWERmate wet dry vac, and other used vacs. 382-2385, Sunday evening.

2 PLOTS HATLEY MEMORIAL Gardens. 592-9693.

KENMORE WASHER SPIN dryer, 1 year old, $100. 478-2962

PHILCO FRIDGE, GOOD WORKing condition, $40. 479-8001.

TEMPORARY POWER POLE $40. 656-5740.

100 MISCELLANEOUS FOR SALE

GIANT LAWN SALE

8965 LOCHSIDE
SUNDAY
DAWN 'TIL DUSK
Lots of furniture, lamps galore, stereos, appliances, office equipment, air compressor, lawn mowers, sports equipment, metal cabinets, toys, ornaments and much, much more. Everything must go!

MISTER SWEEPER

New and Used
Vacuum Cleaners
Electrolux, Compact, Filterqueen Kirby, Hoover, Sears, etc., etc.
EVERY Make in stock at low, low prices.
All Fully guaranteed
Bags, Filters, Repairs, on all makes, Guaranteed.
906 Esquimalt Rd. (At Head St.)
386-2947

2 MONTHS OLD, KROEHLER Hide-a-bed sofa, Green Herculon material, contemporary style, Springfield double size mattress, $260; glass round dinette set, 2 chairs, wrought iron base, $140; green basket chair, vinylized, $15; Sears-o-pedic 39" bed, with box spring, $130; glass end tables 20" high, square, black wrought iron, $20 each; Bissell-type carpet sweeper to tile-pile, $20; Assorted bricks and finished board, $30. 595-3137.

island plastics
928 CLOVERDALE, 384-9814
LOOK
We've got something for everybody, good selection of musical instruments, stereos, lamps, kitchen sets, projectors, cameras, furniture and assorted miscellaneous. We buy, sell and trade used goods.
FRANK'S TRADING SHOP, 1819 DOUGLAS STREET, 385-2022.
CLOSED MONDAYS.

REJECT PLASTIC BAGS, WELL suited for home freezers, 5 lb. package, $3. Factory clearance due to contract default. Heavy duty 26-36 garbage bags with ties, 200 per carton, $14.95 only. Weekend days 3-5 p.m. Ellehammer Industries Ltd. 2130 Malaview Ave., Sidney.

BOSSOM

GLASS CO. LTD.,
JULY CLEARANCE
"Mirror Specials" Varying Sizes Available
20% to 50% OFF
1305 Gladstone 382-3031

COLLECTORS, INVESTORS due to financial problems, the following must be sacrificed. 4-piece solid silver tea, etc. Service circa 1868; lady's gorgeous 14-diamond gold ring. Insurance local assessment over $5,000. Each group. Urgent. For viewing appointment phone 383-0014.

GIANT FLEA MARKET, SATURday, July 26, antiques, collectables, junk, furniture, linen, curios. Some new, some old, local crafts, fresh crabs, vegetables, fresh eggs, and lots more. Jordan River Hotel parking lot, West Coast Trail, phone 646-2042 for information.

10-SPEED BIKE, NEEDS WORK, rototiller, European buggy and stroller, older fridge, drop-leaf table, carseat, bathinette, aquarium and equipment, electric baseboard heater, 10" portable black and white TV, and miscellaneous. 528 Agnes St. after 2.

ONE BEAUTIFUL ANTIQUE stained glass window, 39"x26", frame included, $125, 2 leaded glass buffet doors, 18"x28" with latches, $10 each. One wooden sliding door, 72½"x83" with 2 stained glass windows, 28½½"x12½" $75 or offers. 598-6292.

G.E. OIL FURNACE, DUCT work and tank; square tub wringer washer; 54" bathtub; toilets; main stair from old home; oak flooring; picket fence; pogo stick; wheelbarrow; painted bedroom suite; girl's 18" bike in excellent condition. 385-7005.

A. B. DICK COPIER SUPPLIES. We have a new copier and must sell our A. B. Dick supplies. 20 rolls 92-1815 paper (8½" wide), 4 bottles 92-2285 dispersant, and a dozen bottles 92-2185 toner. $150.00. Ph. 388-5184 to arrange pick-up.

NEW DRESSED CEDAR, 1X10, 1x8, 1x4. New red bricks. New truck tire and tube, 650x16. Wood and coal range. 1 wall furnace. Complete line of furniture and appliances. 642-3413. Sooke Trading, 6726 West Coast Road.

"After-Hours Depository" Fireproof safe 6.2 cu. ft. size, 2 keyed pin locks plus combination lock. Save $210. At $1,185.
GOLD SAFE OFFICE EQUIP. LTD.
367 BURNSIDE E. 385-8821

COLORFUL AND DECORATIVE plastic panels for room dividers, window filler, screens, etc. from 56.95 per sheet at Industrial Plastics (1975) Ltd., 2105 Douglas, 386-1477. Open Monday through Saturday.

RUGS LOOK "NEW" IT'S SO easy with RUG-MATE stain removing rug shampoo. Rent electric shampooers for $2.00. 8 hours, plus materials. Also Hero Airless spray units, sales and rentals. Clark and Pattison, 760 Bay St. See our ad under Painters for other supplies.

NEW REAR SEAT FOR FORD club wagon, $160; new 6'x10' aluminum bay window, $130; 1 heavy duty bumper for ¾-ton, $50; 6'2"x4, 40 cents each; 4" jointer, $35. 385-4900.

SEE OUR DISPLAY OF 3 ROOM groups from $599.50. Easy terms available. MacDonald Furniture Mart, corner of Broad and Pandora. 383-1171.

SINGER ELECTRIC SEWING machine—cabinet, perfect, $75; Acme dress form, model B, new, $20; Bell-Howell 8 mm movie camera, three lenses, $25. 598-3513.

VIKING FREEZER, 23 CU. FT. excellent condition, $230, fireproof strongbox, humidifier, wardrobe trunk and suitcase, Kodak Instamatic camera, 592-7731.

20 MILLION MAYTAG OWNERS can't be wrong. Get one today at C. TAYLER Home Appliances Ltd., 707 Johnson, 383-3281.

CAMPER OR CANOPY WINdows: 72x18, with screens, good condition. 477-8837 after 5 p.m.

OUTDOOR INCINERATOR BARrels: ready to use, free delivery, $15.95. 383-1328

PRICE'S LOCK AND SAFE LTD.
Sales, Locks, Keys
847 Fort 384-4105

30" ELECTRIC RANGE, WORKS good, $50; two wooden wagon wheels, $60. 382-6030 after 5:

103 MISCELLANEOUS WANTED

KILSHAW'S
1115 Fort St.
AUCTIONS
Friday at 7:00
APPRAISALS
for
Insurance and Sale PURPOSES
384-6441

LUNDS
Auctioneers Ltd.
We BUY For Cash
APPRAISALS
926 Fort St. 386-3308

WANTED FOR BROWNIE CAMP- mattress in good condition. 592-1760. electric range. 478-2201.

CANOE PREFERABLY 14' OR under. Phone 384-5663.

WANTED: TOP FOR MG MIDGet Sports car. 598-4461.

SMALL MEAT GRINDER, 220 volt, reasonable. 592-6903.

SELL OLD BOOKS TO THE Haunted Bookshop, 382-1427.

FRIDGES AND FREEZERS ght. 598-7422. All-temp.

TOP PRICES FOR ROYAL DOULton figurines. 595-7567.

109 MISCELLANOUS TO RENT

SAWYER SEWING CENTRE
RENT TO OWN — Domestic and industrial sewing machines
840 FORT 388-6228

115 SWAPS

WILL SWAP 24" ELECTRIC stove, ideal for cottage, for Coalman camo stove, lantern and Catalytic heater. 383-8142.

SWAP 14' BOAT MOTOR AND trailer for motorcycle, 350 cc. 382-9037.

117 ANTIQUES

COWICHAN BAY TRADING
COWICHAN BAY ROAD
COWICHAN BAY 748-8678
We have in stock this week oak rolltop desk, oak refrectory table, tilt top dining table, signed (Handel) lamp, plus numerous desks, dressers, beds, china, glass, stained glass windows plus much more. Come and browse. Open daily including Sunday 12:30 to 5. Closed Fridays.

GEORGIAN MAHOGANY TEA table. 18th century oak tables and Windsor chairs. Handsome oak Jacobean style dining chairs, 6 and 1 Carver. Also many fine English reproductions at The Island Gallery, 2188 Oak Bay Ave. Closed Mondays.

VISITORS — QUADRA ST. TO the ferries also takes you to Country Antiques, 2638 Quadra Packed with quaint and exciting collectables from diamond rings to dog sleigh harness, old guns and gold scales from the Yukon.

MAGGIE CAMPBELL'S ANtiques. Antique Furniture, China, Brass, Copper, and Glass, etc. 402 Moss St. 382-4814.

WILCOX AND GIBBS CABINET sewing machine over 125 years old in excellent condition and offers. 479-6874.

FURNITURE STRIPPING
We strip paint or varnish from antique furniture. Aladdin Furniture Strippers, 356 Bay St. 383-2533.

BASKETS, DOLLS, ART-GLASS, antiques and collectables. 1525 Cliff Ave., Courtenay (Island Highway), 9:30-5:30 daily.

HIGHEST PRICES PAID FOR quality antique furniture, clocks, rugs, etc. David Robinson, 384-5425.

MAHOGANY WRITING TABLE, inlaid leather top, Chippendale style, circa 1880, excellent condition, Victoria Press Box 65.

GRANDFATHER CLOCK, MADE by John Darley and Sons 1760. In very good condition. 658-5685.

TOP CASH FOR JEWELRY, AN tiques, pictures, curios, etc. Bygones Antiques. 809 Fort. 383-5811.

ONE PAIR OF STAINED-GLASS cupboard doors or windows, 46"x19". 478-4670

OLD PLAYER PIANO WITH 50 rolls 598-5537.

120 GARDEN SUPPLIES

Plowing, Rotovating and Cultivating

DON'S TRACTOR SERVICE
477-3913
We rotovate, plow, cut grass and brush also, loading and hauling.

COOPER TRACTOR SERVICE
477-1122
Rotovating, mowing, brush cutting, grading, etc. Free estimates.

HAY, CUT, CONDITIONED, raked, and baled. Central Saanich Tractor Service Ltd. 652-3306.

Topsoil, Rocks and Fill

NO. 1 SCREEN TOP SOIL WITH sand and manure, 7 yds, $60; 14 yds., $115. Self pickup loads, $15. 1-3 yd. loads at higher price delivery. Guaranteed 100%. Bagged Soil. 478-3322.

SCREENED TOPSOIL WITH MAnure and sand added, $11 per yard delivered, minimum 6 yards. Garden sand $5 per yard. Road gravel. E. Nixon Ltd. Phone 385-4431 or 385-5642.

SAND, PIT RUN GRAVEL, processed gravel materials, clay fill and soilv fkll.
O.K. Trucking Co. Ltd.
Dispatcher. 382-6136, 24 Hours

DON'T BE DISAPPOINTED! TRY our virgin soil, black and shredded, fast delivery, call A-1 383-1532.

NEED A SMALL AMOUNT OF soil? Serve yourself only. Black, shredded and clean. Central location. 383-1532.

FILTER BED MATERIAL, $2.75 per yard, plus delivery. North and Central Saanich. 479-6853 or 479-5297.

ONE-FIVE YDS. SAND, GRAvel, navvy-jack, crushed rock, delivered, call G. Branson 478-7877 after 5.

SAND, GRAVEL, ROCK,
Phone 478-1000, Don Mullett Trucking.

125 PETS and SUPPLIES

COLLIES
The ideal family pet. Temperament guaranteed. 478-2714.

LIVELY TABBY AND WHITE female kitten, free to good home. 479-8139.

TWO PUREBRED MALE POOdles, unregistered, 8 mths old. Best reasonable offer. 385-7282.

TWO FEMALE REGISTERED West Highland White Terrier puppies. 758-6589.

FOR SALE 2 AQUARIUMS 30 and 40 gals. Phone after 5., 592-0330.

REGISTERED GERMAN SHEPherd pups, quality blood lines. 382-7682.

BLUECAIRN SHELTIES. REGISTered. Quality puppies. Males and Females. 656-2330.

SOME VERY ATTRACTIVE KITtens needing home. Cat's Protection League, 598-5731.

VERY GENTLE MALE PEKINgese puppy registered and shots. 656-4359.

FEMALE RED IRISH SETTER, 2 years old, registered, $125 to a good home. 385-3664.

SCOTCH COLLIE (LASSIE) PUPpies. Good with children. $175-$200. Cash deposit will hold. 479-4528.

FREE ADORABLE SIMAMESE kittens. 386-0073.

FREE: COLLIE AND LAB PUPS, 8 weeks old. 652-2291.

GOLDEN ENGLISH COCKER pups, registered, shots. 388-6963.

SAINT BERNARD CROSS FEmale pups. 382-7971.

KITTENS 9 WEEKS, TRAINED, free to good home, 479-3084.

SCHIPPERKE PUPPY PET male. 479-1100.

PUREBRED ENGLISH BULLdog. Male, with papers. 384-1976.

PUREBRED DALMATIAN PUPS. No papers, $50 each. 478-1505.

SILVER TOY POODLES, 3 MTHS, registered. 479-2905.

125 PETS and SUPPLIES

DEAR DONKEY FRIEND. VISIT our donkey breeding farm. 2 new spotted donkey babies. For sale—later. The herd of imported miniature donkeys. Enquire for stud service, 5450 Rocky Pt. Road. Always open Sundays.

PENDER ISLAND PUPPIES good tempered and evenly marked, border collie, Samoyed, Spaniel cross. See them at 808 Dunsmuir on Esquimalt. Monday between 6-7 p.m. Females $25. Males $30.

SHEPHERD-SAMOYED CROSS puppies, free to good home, 11 weeks old, excellent disposition, had first shots and de-wormed. 592-0071.

80-GALLON AQUARIUM, $200 INcludes, fish, pump, heater, etc. 70-gallon aquarium, $160 includes, cabinet, fish, pump, heater, etc. Phone 479-8510, after 6 p.m.

ST. BERNARD PUPPIES, strong healthy 10 weeks old. Sire Am and Can. ch. Bergwacht Buchaneer. Sanctury Woods strain. Reg. Mrs. Mitchell, 248-6577

GREAT DANE PUP, 7 MONTHS, loves children, excellent house dog. Inoculated, cropped, registered. 478-5704, evenings, weekends.

IRISH SETTERS
Quality puppies for show or companionship, registered with shots. 383-2153.

ENGLISH SPRINGER SPANIEL puppy 3½ months old, male, black and white, registered, $185. 478-9289 after 6 p.m.

AFGHAN PUPS
8 weeks, registered, shots, blonde and apricot brindle-tiger striped. 479-5173, after 6.

GUINEA PIGS FREE; FEMALE pup $10; 2 dog travelling cages, 24" x 18" x 16", 24" x 20" x 14", 382-0544.

AFFECTIONATE WHITE AND black part persian neutered cat needs good home. Animals Crusaders 386-9832.

VIZSLA HUNGARIAN POINTER male puppy. Affectionate, handsome. Breeders puppy pen. 595-4208.

DACHSHUNDS MINIATURE LONG hair, pet and show. Cut prices. 652-5682.

MALE LONG HAIRED MINIAture Dachschund for sale. Pet stock, $125. 384-2778.

REGISTERED PERSIAN KITtens, blues, blascks, and silvers, show quality. $75 and up. 383-0282.

3 REGISTERED BRITTANY Spaniels, 2 males, one female. $65. 287-4420, Campbell River.

TOY SPANIELS, SMALL, GENtle affectionate housepet. Housetrained Cobble Hill, 743-2701.

A-1 SCREENED SOIL, 7 YDS., $55; bag, $2 595-0773. Old cow manure, 7 yds., $85.

SPCA CAUTION — IT IS MUCH better to buy puppies and kittens after they reach 8 weeks of age.

GREATER VICTORIA DOG OBEdience training club. Phone 592-7310.

BEAUTIFUL ST. BERNARD cross pup for sale, very affectionate. 382-7971.

FREE KITTENS, COMPLETE with box of food and bag of litter, 2719 Fernwood Rd.

LOVELY BLACK SETTER POOdle cross, female, 4 months, Family pet, watch dog. $20, 479-6042.

CLOSING OUT SALE
30% DISCOUNT
ALLL REMAIN.NG STOCK
Victoria Pet Shop, 618 Johnson

A FAMILY OF BRIGHT, healthy 8-week-old kittens, litter trained, need homes of their own. Free. 383-1075.

PUREBRED POODLE PUPPIES black, ready to go. Only interested parties phone please, Westcott Kennels, 478-5487.

HOUND PUPS, BLOOD AND coon hound cross, excellent pets or hunting dogs. 656-3187 or 656-4359.

ADORABLE SHELTIE PUPPY, female, good with children, 4 months. 382-2992.

CHIHUAHUA, 5 YEARS OLD, free to a good home, no children. 477-6120.

BEAUTIFUL PART-PERSIAN kittens, free to good home. 477-6310.

MALE IRISH SETTER, 3 YEARS, need loving home and room to run. $75 or best offer. 595-8350.

AM. COCKERS, REG. 3 MALE puppies. Call Chemainus 246-9445 after 5 p.m.

SHELTIE PUPPIES (MINIATURE collies) for sale. Excellent with children. 478-6154.

CONSIDER A CHIHUAHUA. Love in a small package. 478-5039 evenings.

KIND, LOVING HOME WANTED for male spaniel, 3½ years old. 478-2920.

HEATHERBELLE SCOTTISH terrier puppies, 479-2651.

5 MALE KITTENS, FREE TO good homes. 595-5367.

POODLE, FEMALE, HAD SHOTS, reasonable. 477-4954.

FOR SALE — REGISTERED Irish Setter puppies. 478-7563.

127 CHICKS, POULTRY, HATCHING EGGS SUPPLIES

FOR SALE. NEW HAMPSHIRE Cockerels, 5-6 mths. Good breeding stock. 652-1770.

YOUNG BROWN CHINESE gees, button quail, baby ducks, phone 746-6566.

128 LIVESTOCK SUPPLIES and EVENTS

TOGENBURG GOATS, ONE MILK goat, one doe kid, two buck kids; one Hereford cow and calf. 479-6259 after 6:30.

FOR SALE 16 INCH BARNSBY saddle, new condition, Pelman bit and bridle and other attire. Phone 743-2910.

REGISTERED HALF THOROughbred, 15.2 hands, 4-year-old, bay mare. Well started under saddle, 652-2616.

NEW MEXICAN DRESSED-UP chaps, heavy suede, beautifully done, $65. Taking orders now. 595-7319.

CLOSING OUT SALE
30% DISCOUNT
ALLL REMAIN.NG STOCK
Victoria Pet Shop, 618 Johnson

A FAMILY OF BRIGHT, healthy 8-week-old kittens, litter trained, need homes of their own. Free. 383-1075.

PUREBRED POODLE PUPPIES black, ready to go. Only interested parties phone please, Westcott Kennels, 478-5487.

HOUND PUPS, BLOOD AND coon hound cross, excellent pets or hunting dogs. 656-3187 or 656-4359.

ADORABLE SHELTIE PUPPY, female, good with children, 4 months. 382-2992.

CHIHUAHUA, 5 YEARS OLD, free to a good home, no children. 477-6120.

BEAUTIFUL PART-PERSIAN kittens, free to good home. 477-6310.

MALE IRISH SETTER, 3 YEARS, need loving home and room to run. $75 or best offer. 595-8350.

AM. COCKERS, REG. 3 MALE puppies. Call Chemainus 246-9445 after 5 p.m.

SHELTIE PUPPIES (MINIATURE collies) for sale. Excellent with children. 478-6154.

CONSIDER A CHIHUAHUA. Love in a small package. 478-5039 evenings.

KIND, LOVING HOME WANTED for male spaniel, 3½ years old. 478-2920.

HEATHERBELLE SCOTTISH terrier puppies, 479-2651.

5 MALE KITTENS, FREE TO good homes. 595-5367.

POODLE, FEMALE, HAD SHOTS, reasonable. 477-4954.

FOR SALE — REGISTERED Irish Setter puppies. 478-7563.

127 CHICKS, POULTRY, HATCHING EGGS SUPPLIES

FOR SALE. NEW HAMPSHIRE Cockerels, 5-6 mths. Good breeding stock. 652-1770.

YOUNG BROWN CHINESE gees, button quail, baby ducks, phone 746-6566.

128 LIVESTOCK SUPPLIES and EVENTS

FOR SALE
Reg. 5 year old thoroughbred mare, also 2 reg. T.B. yearling fillies, Phone Courtenay 334-4282 days, 334-2639 evenings.

RIDE FOR PLEASURE OR show. We have several horses and ponies for full or half lease. Phone Oak Meadows, 479-6843.

WELSH PONY TO A GOOD home. 383-0024.

2 PET GOATS, WHITE, 3 months old, $30 a pair. 478-4569.

1 ADULT WESTERN TEXTAN saddig, like new, offers. 743-2447.

130 HEAVY EQUIPMENT AND MACHINERY

USED EQUIPMENT
SPECIAL
Case 580 with loader and extendahoe and ROPS Canopy $8,500
Case 680 with 1-yd. loader and 16' backhoe, runs well $8,500
Case 450 Crawler with 1-yd. 4 in 1 bucket and 16' extendahoe, runs well $13,500
Case 530 with backhoe and loader, fair shape $4,500
Fordson Major with backhoe and loader, as is $1,990
John Deere 400 Diesel with loader and backhoe, as is $3,500
BUTLER BROTHERS EQUIPMENT
Keating X Rd., 652-1121 D2755

For Sale
Excavating Co.
Well established excavating company (gravel trucks, back hoes, loaders). All working on hourly rate plus contract work, $70,000. Located on southern Vancouver Island. For complete information phone 749-3232 or write Box 862, Victoria press. NO TRIFLERS PLEASE.

1959 D-6, 9 U CATERPILLAR, complete with angle dozer winch, near new undercarriage, also good selection of used parts for V-8, 13A, 14A, D-7, 17A, 3T, D6, 9U, D4, 7U 2T, No. 12 and No. 112 motor grader. Phone 923-5671 after 5.

BOBCAT RENTALS, 1 MODEL 700. 1 model 600 loader bobcat with hoe and attachments, factory trailer, 74 GMC 1 ton baby duel truck. 478-0245.

1968 350 CASE CRAWLER, 4 IN bucket, new engine, excellent condition throughout. Sell or trade. 479-6853 or 479-5297.

TRAILER FOR SMALL CAT OR tractor, 5 ton capacity. Call 383-7461, anytime. Open to offers.

FORKLIFT
Mobile-matic, 5,000 lbs., near new motor, excellent. 386-8424.

D8 CAP MODEL U2, RUNNING order. 592-7680.

135 FARM IMPLEMENTS

MASSEY-FERGUSON FARM lawn and garden tractors. Light construction machinery. Your local dealer.
M and H Tractor and Equip. Ltd. 6429 Pat Bay Hwy. 652-1752

TRACTOR FOR SALE WITH some implements, $695. B. Madsen Motors Ltd., 2691 Sooke Rd. 478-5011. D.L. 1668.

WANTED: SMALL TRACTOR with front end loader 246-9991 E. P. Moyer, Chemainus, B.C.

14 HORSE GARDEN TRACTOR with front-end motor and other accessories. 595-6583.

HUDSON POWER SPRAYER, 12½ gallon tank, running good, $150, 595-0773.

WANTED: P.T.O. GRAIN COMbine. Phone 652-1592.

MASSEY-FERGUSON, 35 DEISEL, $2,400. 385-0293.

150 CARS FOR SALE

INFLATION FIGHTERS

73 FORD A.T.	$2223
69 FORD H.T.	$1133
67 PONTIAC A.T.	$ 633
66 FALCON A.T.	$ 391
68 DODGE A.T.	647
65 BUICK H.T.	$ 518
67 FORD	$ 497
61 CHEV	$ 133

PALM MOTORS LTD.
Instant "NO-RED-TAPE" Credit
2936 DOUGLAS at BURNSIDE
386-8385 D-1840

VICTORIA AUTO BROKERS
1805 BLANSHARD

55 T-Bird, automatic	$6,500
70 Cyclone GT 4-Spd.	$3,300
67 Ford ½ ton 6, 3 spd.	$1399
68 Nova 3-Spd. Std., V-8	$1,600
64 Valiant SL-6, AT, Excellent	$999
69 Torino Auto. H.T.	$1,300

OPEN TIL 8 P.M.
MORE TO CHOOSE FROM
386-7707 Dlr. Lic. D-289

'71 PINTO, 3-DOOR, RUNABOUT, standard, 4-speed, very low mileage, good condition, radio stereo tape deck, $1,995 or best cash offer. Bank financing available with payments as low as $60 per month (42 months) Call Diane 383-1780 or 383-8272.

'74 LE MANS SPORTS COUPE 350, PS-PB, tilt wheel, louvred rear side windows, blue with half white vinyl roof, sport mirrors, rear detogger, etc. $4,850. Well worth the drive to Mill Bay. 743-5625.

1949 FORD, 2-DOOR CLUB coupe. Asking closest offer to $500, needs minor work, has been partially restored. Phone Jim between 5 and 6 p.m. 477-0231.

1 OWNER, CONVERTIBLE VW, late 1972, 16,000 miles. Concourse condition. Nearest $3,400. Phone day 382-9012, also 595-8825, evenings, 477-8262.

67 RIVIERA GRAND SPORT coupe in good condition, needs battery, sacrifice sale, as is where is, not licensed for this year. $1200 or best offer, 478-2255.

MUST SELL, 1970 CADILLAC coupe De Ville, excellent condition, white interior and exterior. Full options, new Pirelli's, $5,200, negotiable, 598-1280.

1932 FORD 3-WINDOW COUPE, with 1968 Ford running gear, part but all there. Loaded with options, 382-6457 or 112-485-4621 after 5.

NICE ROOMY SPORTSCAR
1974 yellow Celica LT, 9,000 miles (one owner, bought Sept. '74), $3,950. Call 382-2758, 10 a.m.-7 p.m. only.

1969 PLYMOUTH SATELLITE, 2-door hardtop, 318 automatic, Power steering, power brakes. 478-7964.

'69 VW WINDOW VAN, NEW motor, paint, etc. $2,700 or best offer. Trade for pickup? 479-9202.

MEAN 1970 340 DUSTER HAS 4 barrel, V-8, new big boots and mags, will take offers. 382-7967.

1970 LE MANS, 2-DOOR HARDtop, V-8, automatic. Very good condition. 386-1666.

'69 VOLKSWAGEN BUS. 7 PASsenger. 55,000 miles. Good condition, $2,100. 479-2101.

1962 CHEV IMPALA 2-DOOR hardtop, excellent condition, $750. 383-8542.

1953 PLYMOUTH, RUNNING condition, $200 or best offer. 386-6488.

MERCEDES 450SE
Phone 112-753-2073 Nanaimo (Eves).

64 FORD COMET 289 V8 AUTOmatic, good condition, $575. 477-9775.

HOT RODDED 54 VW WITH 65 engine, offers, after 6. 592-7010.

1966 CHEV WAGON AUTOMATIC V-8, $1100 offers, 385-4847.

'64 IMPALA SS 350 AUTO., TESTed, offers. 384-0247.

'73 CELICA ST. 4-SPEED, IMmaculate, $2,900. 386-6280.

'70 ROADRUNNER. MINT. 478-7139.

1967 DODGE CORONET R-T, 440, auto. 386-1694, after 6.

150 CARS FOR SALE

DePAPE
XXXXXXXXXXXXXXXXXXXX
Victoria's ONLY INDOOR CAR LOT
XXXXXXXXXXXXXXXXXXXX

75 GRANADA GHIA
351, V-8, auto., P.S., P.B., P-windows, stereo, radio, tape, vinyl top reclining seats, air conditioning, radials; Maybe it's not a Mercedes, but my, it's beautiful!

74 DODGE MAXI VAN
300 Series — 360 V-8, P.S., P.B., automatic, extra rear seat.

72 BMW T11
Very low mileage, 4-spd. trans., tape deck, radio, tremendous car.

72 PONTIAC GTO
Vinyl top, bucket seats, consol auto., P.S., P.B., power windows, power seats, 400 motor. Comfort, performance plus good looks. Test drive this one today.

71 TOYOTA COROLLA
2 Dr. Deluxe, 4 speed transmission, very low mileage. A Local 1-owner automobile. Very well kept.

71 CADILLAC COUPE DE VILLE
Vinyl top, P.S., P.B., P. windows, 6 way power seats. Factory comfort control air conditioning. AM-FM stereo radio. A really well maintained luxury automobile.

70 DATSUN 510
GT Kit, 4 Spd. Trans, 2 Dr. low mileage, 1 owner.

'70 CAMARO
Console Automatic. P.S., P.B., 307 V-8, raised letter tire. Really clean.

'70 DODGE DART
Automatic, P.S., P.B., 318 motor, new paint and mag wheels with raised letter tires, makes this an exceptionally beautiful automobile.

69 MERCEDES
280 SL, Hardtop and convertible top, fuel inj., auto., P.S., P.B., quality, luxury and economy all in one package—a rare find. Be quick for this one.

67 FIREBIRD CONVERTIBLE
P.S., P.B., 4 speed transmission, 327 motor. Real sharp.

68 Buick Wildcat
Convertible V-8 Motor, console Automatic transmission, bucket seats, P.S., P.B., P-Windows, P-Seats, tilt wheel, radio, exceptionally nice.

66 Ford Fairlane
Convertible 500XL, Bucket Seats, 289 Motor, 4 speed transmission, P.S., P.B., radio, a good looking hard to-get model.

Sports Cars
'74 Datsun 260Z
2-73 Triumph TR6's
'73 MG Midget
'72 MG O'drive

PLUS
MANY MORE
To Choose From
9 a.m. to 6 P.M.
XXXXXXXXXXXXXXXXXXXX
DePAPE MOTORS LTD.
760 JOHNSON ST.
384-8035 Dlr. D-1792

You Can Expect
A Great Deal
From . . .

Cornell
CHEV/OLDS
Cadillac
CHEVROLET TRUCKS
Sales/Service 385-5777

OPEN 'TIL 9 P.M.
OVER 75
OK USED CARS
To Choose From
CORNELL
CHEV - OLDS LTD.
3050 Douglas—385-5777
Dealer Licence Number D-3162

1972 CHEV IMPALA, 4 DOOR, hardtop, automatic, 28,000 miles, one owner, power steering, power brakes, air conditioning, 350, barrel, radio, 4 new radial tires, $3,500 firm. 598-8726, after 5.

1971 BUICK ELECTRA 225 4-door hardtop, vinyl roof, 40,000 actual miles, $3,200 or best offer. 595-1520 (home), 385-9124 (ask for John Curry).

1972 PINTO SQUIRE STATION wagon, wood grain sides, radio, 4 speed, first $1900 takes. '68 red VW, only $900. 382-7773.

CLASSIC 1958 CADILLAC COUPE Deville, original mint condition, $4800, serious inquiries collect 253-7460 after 5:30 p.m.

'65 CUTLASS CONVERTIBLE for parts. '64 Pontiac Parisienne, running condition, 2-door hardtop, 327, offers. 382-0054.

'53 FORD, REBUILT TRANS, new clutch, new tires, runs good, body good. Offers. 598-4868 after 5 p.m.

1966 CHEV IMPALA, POWER steering, power brakes, V8 automatic, new tires, tested. $500 or best offer. 386-7449.

1968 FORD TORINO, 2 DOOR hardtop, Craiger mags, vinyl roof, 302, automatic. Excellent shape, $1,800, firm. 478-2326.

1974 ASTRE WOODY, STATION wagon, 4-speed, 6,000 miles, very economical, $3795. Call Ron Evans at 382-9121. DL 1777

1968 ENVOY EPIC, CITY TESTed, new brakes, valve grind. 598-7050.

1966 VW FASTBACK, GOOD CONdition, $850. 384-9275 after 5 p.m.

150 CARS FOR SALE

DOUGLA VOLKSWAGEN PORSCHE AUDI

GOOD SELECTION of VW WESTFALIA and VW DORPER CAMPERS!

75 TOYOTA COROLLA Coupe, 4-speed, radio, tape deck, 5000 miles $3495

74 DASHER 2-door, 4-speed, radio, 12,000 miles $4595

74 VOLVO 142, 4-door, 4-speed, radio, 7000 miles $5495

74 TOYOTA SR5, 2-door, 5-speed, radio $3895

74 PLYMOUTH DUSTER 2-door 3-speed, standard, radio, 22,000 miles $3495

72 OLDSMOBILE CUTLASS S, radio, automatic, power steering and brakes, hardtop, 30,000 miles $3595

70 VW window van, 4-speed, radio $3495

72 FIAT station wagon 4-speed, radio $2195

71 DODGE CORONET wagon, vower steering and brakes, radio, 45,000 miles $2695

71 DODGE COLT 2-door hardtop, 4-cylinder, 4-speed $1795

71 TOYOTA pickup and fully equipped camper $2995

70 VW station wagon, 4-speed, radio $2395

69 PONTIAC G.T.O. 4-speed, radio, tape deck, 66,000 $2695

69 VW station wagon, 4-speed, radio $2195

GOOD SELECTION OF USED BEETLES!!

Douglas Volkswagen Ltd.
3329 Douglas Street
388-5466
Dealer Licence Number D3715

GEM

74 ASTRE 2 dr.	$2395
73 CATALINA 2-dr. hdtop.	$3195
73 CHEV. Bel Air 4-dr.	$2995
73 FORD Galaxie 500	$2995
72 BUICK LeSabre hdtop.	$2995
72 DODGE Polara 2-dr. hdtp.	$2395
72 VEGA 2-dr.	$1695
72 VOLVO 164E 4 dr. O'drive	$4495
71 PONTIAC 2-dr. hdtop	$1995
70 PLYMOUTH Stn. Wgn.	$1795
69 OLDS 4-dr. hdtp., air	$1,600
69 VOLVO 142S, auto 4 dr.	$2895
69 PONTIAC 4-dr. 6-cyl.	$695
68 CUTLASS 2-dr. hdtop.	$2295
67 GALAXIE 500 2-dr. hdtop.	$995
67 FORD 4-dr., 6, auto.	$795
65 MERCURY 2-dr. hdtop.	$395
65 BUICK Wildcat hdtop.	$895
65 FAIRLANE V8, auto .4-dr.	$495
65 METEOR Stn. Wgn.	$495
64 VALIANT 6 Auto.	$495
64 MERCURY 4 dr.	$495
63 CORINTA 4 dr.	$195

'TRUCKS'

72 IHC pickup, 4-speed	$2295
72 MAZDA pickup	$1995
72 INT. 2-ton Flatdeck	$3295
66 FARGO ½-ton Van	$1095
64 GMC ¾-ton camper	$1195
63 GMC P.U. 6, 4-sp.	$695

GEM MOTOR SALES LTD.
480 Esquimalt 382-7195
D-2254

73 CHEVELLE MALIBU 2-dr. hardtop, vinyl roof, V-8 auto., power steering, radio $3895
75 PONTIAC VENTURA 4-dr., V-8, auto., power steering, radio $4595

B. MADSEN MOTORS LTD., 2691 Sooke Rd., 478-5011 D.L. 1668

GOOD OR BAD CREDIT
65 Pontiac A.T. $150 Down
8 M. Pym'ts $40, F.P. $470
PALM MOTORS LTD.
2936 DOUGLAS D-1840

WE FINANCE ANYONE
61 Ford, like new, $150 Down
8 M. Pym'ts $40, F.P. $470
PALM MOTORS LTD.
2936 Douglas D-1840

1974 FURY CUSTOM SUBURBAN wagon, low mileage, excellent condition, PS, PB, extra 400 cu. in. engine, balance of 24,000 miles warranty. 386-7540.

1964 CHEV IMPALA, 283, AUTOmatic, 2-door hardtop, ¾ race To view: 255 Robert St., (off Esquimalt), after 6 p.m. Asking $500.

'62 RENAULT. CHEAP TRANSportation. 40 miles per gallon. $225. After 5, 592-7861.

1966 IMPALA, V-8, 283, HARDtop, P.S., P.B., new tires, excellent condition, $895. 477-0861.

1965 BARRACUDA, EXCELLENT condition, phone 477-8354 after 5:30 p.m.

'68 ROADRUNNER, 383 MAGnum, automatic, immaculate. $2,200. Kev 479-8181.

RARE '65 CORSA, NO RUST, TOP condition, repainted. $1,500. 656-4745.

MUST SELL 68 VOLKSWAGEN, good condition, asking $1,200. 595-7614 or 385-9711. Loc. 29 (Sue).

'64 IMPALA 2-DOOR HARDTOP, top, condition. Phone after 5, 658-5008.

1966 VOLKSWAGEN BEETLE, new paint, good condition, $900. 478-7792.

WILL PAY CASH FOR OLDER model VW bug convertible. 598-5624.

'68 MUSTANG CONVERTIBLE, new paint and tires. Phone 382-4325.

'67 PLYMOUTH - SATELLITE 2-door hardtop, buckets, V-8, mint condition, $1995. 478-8461.

1966 FORD 4-DOOR GALAXIE, power brakes, steering, auto, $750, or nearest offer. 656-5383.

1971 MERCEDES 220 DIESEL. Perfect in all respects. 4-speed, stereo radio. 478-9929.

1959 BEL AIRE, CHEVROLET. Offers. 382-8000.

150 CARS FOR SALE

PLIMLEY
BRITISH CAR CENTRE
1010 Yates 382-9121
VICTORIA, B.C.
Dealer Licence Number D-1777

HORWOOD MAZDA
SHOP AND COMPARE!!

ALL CARS PRICED

74 PINTO A.T.
74 HORNET A.T. P.S.
74 MUSTANG V-6, A.T.
73 MAZDA 808 Sedan A.T.
73 CAPRI A.T. Sunroof
72 BUICK Skylark HT.
70 MAZDA 1500 Wagon
70 CORTINA GT.
70 MAZDA 1800 sedan A.T.
67 AUSTIN 1100 S.W.
67 VOLVO 122 S.W.
64 VALIANT A.T.

PICKUPS and VANS

74 MAZDA Rotary P.U.
74 MAZDA 1800 P.U.
74 CHEV ¾-Ton Custom A.T., P.S., P.B.
73 FORD Club Wgn., A.T., P.S., P.B.
70 FORD Custom Sport, ½-Ton P.U., A.T., P.S., P.B., Radio
69 CHEV ½-Ton. P.P. 6 Cyl.

OVER 60 CARS TO CHOOSE FROM
BANK OF B.C. FINANCE

HORWOOD MAZDA
385-1451
810 Johnson at Blanshard
Dealer License Number D-3273

BUY HERE PAY HERE
'67 PONTIAC Auto $200 Down
8 Mo. payments of $60; F.P. $680
PALM MOTORS LTD.
2936 Douglas D-1810
2936 Douglas D-1840

1965 FORD GALAXIE, 500 XL, 2-door hardtop, power steering and brakes, V-8 motor, rebuilt last year, newly painted, stereo tape deck, new tires, excellent condition, $995. 478-6034.

1963 GALAXIE 500, 2 DOOR hardtop, V8 automatic, power steering, power brakes, good shape, very clean, $350 or closest, 384-9568.

1971 VW SUPER BEETLE, AUTO stick shift, new heater, trailer hitch, 35,500 miles, mechanically AJ, body very good, 33 miles per gallon, $2000. 382-3526 after 5.

1972 DUSTER, 6 CYL. AUTOMATic, blue, white stripe, air conditioning, trailer hitch. 60,000 miles, $2,150 or offer, must be seen. 385-4997.

'66 METEOR, GOOD RUNNING condition, $700 or best offer. '49 Monarch, excellent running order, stock condition, needs upholstery. 598-2419

RAM AIR IV
'69 GTO 400, 4-speed, Hurst Lakewood Accell, sun, Cragar, etc. 26,000 original miles. Better than new condition. Must see, 478-2252.

'73 VW SUPER BEETLE, AUTOmatic transmission, AM-FM radio, 26,500 miles, $2,695. 383-7096 between 9 a.m.-2 p.m.

72 MUSTANG, V-8 AUTOMATIC, radials, in good shape, $3795, phone Doug Powell, at Plimley's 382-9121, DL 1777.

1975 BUICK $5,700, OR $5000 OR nearest offer. Due to illness, must sell. Power steering, brakes and windows. Low mileage. 478-8761.

FAIRLANE 500 FASTBACK, AUtomatic transmission, power steering, power brakes, excellent condition. 656-3743.

'61 PONTIAC STATION WAGON, 6 cylinder, standadd. Asking $200. 386-0389, 388-7779.

1967 SUNBEAM AUTOMATIC, low mileage, very good condition, 385-5131.

1971 SUNBEAM ALPINE GT, take bigger car as part payment. 384-1823.

1965 PONTIAC CUSTOM SPORT, bucket seats, 327 automatic, $600. 478-7563.

'64 AUSTIN 1100, 4 SPEED, offers. 477-9446.

'68 LTD, 1 OWNER, AIR CONDItioned, loaded, radials, 598-3929.

150 CARS FOR SALE

SUBURBAN MOTORS
NORTH ON DOUGLAS

74 COUGAR. XR7, Loaded except air $5695

74 DODGE COLT wagon. Automatic, Radio $3695

74 PINTO SQUIRE WAGON, 4 speed, radio $3795

73 MAVERICK GRABBER V-8, Automatic, Radio $3495

73 METEOR 2 door Hardtop, Silver Anniversary, V-8, Automatic, power steering, power brakes Radio $3695

70 METEOR, 4 door, V-8 Automatic, power steering, power brakes, radio, vinyl roof $2195

68 CAPRICE 4 door, V-8, Automatic, power steering, power brakes, radio, vinyl roof $1495

68 CORTINA 4 door, automatic, Radio $1095

67 COUGAR V-8, Automatic, power steering, radio $2495

TRANSPORTATION SPECIALS

69 CHEV 2 door Hardtop $1295
69 METEOR 4 door $ 995
68 PONTIAC Wagon $1095

FULL FINANCING
On Approved Credit

WIDE OPEN
UNTIL 10 P.M.
WEEKDAYS
6 P.M. SATURDAY

3377 Douglas St. 386-6131
Dealer Lic. D. 2298

OK KORRAL AUTO SALES
2340 DOUGLAS
(next to the Dairy Queen)
382-7341
Shop and Compare

1968 International Travelall
REGULAR RETAIL PRICE $1495
Regular Wholesale $1095
OK Price only $800

1968 Chrysler 9-passenger Wagon
Regular retail price $2495.00
Regular wholesale price $1895.00
OK Priced at only $1591.86

1966 Cortina GT
Regular retail price $1095
Regular wholesale price $ 750
OK Priced at only $695

1970 Dodge hardtop automatic 318 V-8
Regular retail price $2295
Regular wholesale price $1895
OK Priced at only $1695

1968 Chevrolet 4-dr. V-8, automatic
Regular retail price $1295
Regular wholesale price $ 895
OK Priced at only $695

1969 Ford V-8 automatic
Regular retail price $1795
Regular wholesale price $1400
OK Priced at only $1095

1970 Chevrolet automatic V-8, Ht.
Regular retail price $1895
Regular wholesale price $1595
OK Priced at only $1350

1966 Ford 7 litre 428, V-8 Ht.
Regular retail price $1495
Regular wholesale price $ 900
OK Priced at only $648

1970 Renault R10 (only 49,000 miles)
Regular retail price $1495
Regular wholesale price $1095
OK Priced at only $800

SHOP AROUND AND COMPARE THE PRICES AT OK KORRAL

J. C. MOTORS

74 VEGA Automatic $2895
74 PINTO Auto $2895
74 VW Beetle $2595
73 GRAN TORINO, V-8, auto. $3995
73 PINTO 4-speed $2395
69 CORTINA, auto $1095
69 FAIRLANE GT, Auto $1695
69 FORD H.T., V-8, auto $1895
68 FIREBIRD V-8 auto. $2395
67 FIREBIRD V-8 auto. $2095
57 CAMARO V-8 AT $2095
66 MUSTANG Fastback, 4-sp. $1895
54 FALCON 6 AT $595

J. C. MOTORS Ltd. D-3746
837 YATES ST. 384-0921

1970 MAVERICK 2 DR. AUTO. 89,000 miles. Good condition. New rubber $1400. Ph. 383-2568.

'68

150 CARS FOR SALE

THREE POINT MOTORS

Mercedes-Benz
DATSUN

DOMESTICS

73 DODGE SWINGER
Immaculate one-owner 2-door hardtop with less than 14,000 miles. V-8 automatic, power steering, radio. Beige with a brown vinyl top. A beauty. $3,995

73 OLDS OMEGA
Really nice metallic blue hatchback with vinyl roof. V-8 automatic, power steering, power disc brakes, stereo, Ralleye wheels. $3,995

72 FORD GRAN TORINO
Sporty red 2-door hardtop with white interior. Automatic, power steering and radio. In beautiful condition. $3,595

71 DODGE POLARA
Nice clean sedan with automatic transmission, power disc brakes, radio. $2,595

69 OLDS CUTLASS
Only 40,000 miles on this very attractive metallic green sedan (matching green interior). Automatic, power steering, radio. $2,995

68 BUICK RIVIERA
Only 56,000 miles on this beautiful silver 2-door hardtop with automatic transmission, power steering, power brakes, power windows, power seat, cruise control and radio with automatic antenna. $3,395

66 CHEV AUTOMATIC $1,195

66 DODGE CORONET
Automatic and radio. $1,295

SPORTS

75 PORSCHE 914
1.8 engine, targa top, appearance group, AM-FM stereo. Less than 6,000 miles. $7,695

IMPORTS

74 TOYOTA CORONA
only 8,000 miles on this like new metallic brown 4-door sedan. $3,995

73 DATSUN 610 WAGON
Standard transmission and custom radio. Priced over $1,700 below replacement value. $3,395

72 DATSUN 1200
Our famous leconomy champ. $2,395

71 DATSUN 510
2-door sedan $1,695

'70 VOLKSWAGEN BEETLE $1,895

'69 DATSUN 510
4-door sedan $1,895

'69 VAUXHALL VIVA $1,095

'68 VIVA Automatic $1,195

'63 HILLMAN Wagon $595

CAMPERS

'73 VW SAFARI
Luxurious custom-built unit. Sleeps four in comfort. Quality equipment includes a 110-volt electrical system, a refrigerator, a propane stove, and a large capacity water system. This outstanding unit has done less than 12,500 miles. $7,495

USED SUNSEEKER CAMPER
Will fit your import pickup. Complete with propane furnace and 3-burner stove, combination gas-electric refrigerator. $1,795

'64 VW CAMPER $1,595

2620 GOVERNMENT at HILLSIDE
385-6737
OPEN 'til 9 P.M.
(Dealer Licence D1925)

1967 COUGAR V-8, WITH 4 speed syncromesh transmission, rebuilt motor, power steering and brakes, dual exhaust, chrome wheels, radio and vinyl roof, a beautiful car for only $1,595, trades considered. 592-7055.

'68 CADILLAC SEDAN, IMMACULATE, new paint, $5,000 on engine, all power options, air shocks, new drums and lining, AM-FM, factory air, 4 good steel belted radials, 2 studded snow radials, $3300. 477-2044.

1971 OLDS TORONADO, A-1 CONDITION, power steering, power brakes, tape, radio and air, all electric, 750 lb. trailer hitch. 652-5802.

1969 BUICK SKYLARK CUSTOM 2-door hardtop, power steering, power brakes, new paint, immaculate, $2,500 or best offer. 592-0474 after 5:30.

1974 GREMLIN, STANDARD, EXcellent condition, 15,000 miles. $2,600 or best offer. 388-4192.

BEAT THE GAS INCREASE with this pampered '67 Austin 1100 standard for $625. 384-9159.

'69 VW, DELUXE BEETLE, very good conditon, offers. 382-4991.

KARMANN GHIA, 1967, $1450. 598-4928.

'67 SILVER COUGAR $1800. Phone 477-8553 after 6.

'72 VOLVO WAGON, LIKE NEW $4195. 383-3000 after 5 p.m.

1970 TOYOTA MARK II, 4-DOOR, good condition, $1975. 382-3286.

'71 510, MAGS, RADIALS, LOADED. $1495 offers. 598-8723 evenings.

'68 VIVA, GOOD CONDITION, city tested. $895. 477-6021.

1969 DELUXE VW, EXCELLENT condition. 385-3810.

67 SPITFIRE, EXCELLENT shape, $1,300. 479-5650.

67 AUSTIN 1100, PHONE AFTER 5 p.m., 652-3088.

64 AUSTIN MINI, NEEDS WORK on motor, Offers, 383-2120.

---

150 CARS FOR SALE

peter pollen ford

FORD

7-DAY MONEY BACK GUARANTEE

SEE OUR SELECTION OF QUALITY USED CARS

PETER POLLEN FORD SALES LTD.
VICTORIA, B.C.
1060 Yates 384-1144
Dealer Licence Number: 3073

SOUTH AMERICA
Leaving in one week, must sell 1969 Grand Prix Model J, bucket seats consol, variable ratio power steering, power disc brakes (new), power windows, tape deck, excellent condition.
1969 COUGAR, power steering, power disc brakes, tape deck, automatic, bucket seats, consol, luxury interior, excellent condition. Taking offers above $2000 on each between 6 and 8 p.m. only. 595-5880.

NATIONALLY KNOWN OWNERS and BUYERS will be at SEATTLE'S FIRST professional Antique-Classic-Special Interest and Comtemporary CAR AND BOAT AUCTION. MOVIE WORLD AUCTION CO. headed by nationally recognized Don Britt. For information write to 4201 83rd St. S.E. Mercer Island, Washington 98040 or phone 206-329-7573 or 206-282-4934.

REPOSSESSION
1974 Chrysler Imperial all options. An executive car, $9,000 or best offer considered. Phone Royal Bank 383-1376, 9-4:30 p.m.

1970 CUTLASS W31, LIMITED edition, 400-cubic inch, bored out, cam, TRW piston, headers, ram air, 21,000 miles on rebuilt engine Hurst 4-speed, mags, subject to offers. 656-3037.

'60 MERCEDES 220 IN FAIR condition, 4 series 60 radials like new, Sun roof, radio, $1150. 595-5988 after 7 p.m.

MERCEDES BENZ, 1970, 280S, power steering, power brakes, excellent condition, $6500 or best offer. 383-1767

1970 THUNDERBIRD, GOOD shape. Silver with vinyl top, white leather upholstery, $3,000. Phone 592-0612.

'69 FALCON, 200, 4-DOOR AUTOmatic, radio, good condition. Asking $1400. 658-8521. Mornings and evenings only.

1970 DATSUN 510, CIBIE HEADlights, Cyclone header, Keystone mags, with TC radials, spoiler, $1800, 592-0217.

HARD TO FIND MG MAGNETT 4-door, '55-'59 model. Contact Mr. Hindle at 388-6641. This week-end only.

MUST SELL, '73 CELICA, DARK blue, spoke mags, radials, snows on rims. Nearest to $3,200 takes. 383-4030.

'71 DATSUN STATION WAGON, 510, automatic drive, 4-door, radio, tires all in good condition. $1,995 or closest offer. 598-2467.

1968 BEAUMONT CUSTOM, V-8, automatic, power steering, power brakes, low mileage. $1,895. 658-8074.

1968 ROVER, 2000 TC. IMMACULate throughout. $1650. Appointment to see, 477-0510, Sports Classic Cars, 2825 Bridge, D1236.

1974 CHEV MONTE CARLO, AS new, $4400. Appointment to see — 477-0510, Sports Classic Cars, 2825 Bridge. D1236.

1972 VEGA, AUTOMATIC, RADIO, very well maintained, $1650. Appointment to see, 477-0510, Sports Classic Cars, 2825 Bridge. D1236.

1970 PONTIAC, 6-CYLINDER, HT, automatic, low mileage, radio, 1 owner, $1,875. 658-8930.

1972 PLYMOUTH CRICKET (4-door) sedan, 14,000 miles, $2000 or best offer. 598-7662.

1971 CAMARO 350, AUTOMATIC, tape deck, new tires and shocks, $3500 or near offer. Phone 383-6387.

1965 MUSTANG CONVERTIBLE, 289 V-8, automatic, mint condition. Offers. 388-9275.

1966 PONTIAC CONVERTIBLE, power steering, power brakes, blue. $1,100. 383-8975.

'66 VOKKSWAGEN FASTBACK, good condition, new motor, $900 or nearest offer. 478-6326.

'69 CHEV BEL AIR, VERY GOOD condition, exceptionally clean, $1,000. 383-9630.

1972 TOYOTA, 1600, NEW brakes and tires, $2,100 or offers. 388-5263.

73 VW BUS, AUTOMATIC, 7 PASsenger, 17,000 miles, still under warranty, $5,000, offer. 384-9882.

GOING NORTH, MUST SELL '61 VW Beetle, $500 or nearest. 384-0734.

1970 THUNDERBIRD, EXcellent shape, 4 door Landau, $3,500. 652-3796.

1970 DUSTER, V-8 AUTOMATIC, 44,000 miles, tested, $2,500. 385-8027.

1972 DATSUN 510, 35,000 ORIGInal miles, radio, chrome roof rack etc, $2,000. 595-5183 after 6.

1960 FORD FALCON, NEW transmission, muffler, good motor, $400 or best offer, 652-1779.

1974 CHEV NOVA 2-DOOR, V8, Auto, p.s., p.b., Radio, 29,000 miles, 598-3215.

1964 ANGLIA 50,000 MILES, AS IS 477-5455.

'61 CHEV, EXCELLENT CONDItion, asking $550. 388-5987, 479-1298.

FOR SALE: '55 CHEV, 301, 4 speed, 2 door. 384-0247.

1957 AUSTIN, TESTED, NEW EXhaust, $300 or offers. 382-1740.

1962 VALIANT SIGNET, GOOD condition, $350. 382-1457.

1965 OLDS 2-DOOR HARDTOP, $300. 652-3047.

---

150 CARS FOR SALE

EMPRESS

PONTIAC BUICK GMC TRUCK

Pontiac Buick LTD.

75 ASTRE GT Hatchback. Economical 4-cylinder, 4-speed. Under 6000 miles, radio. Mag wheels, white lettered tires. Finished in red with white racing stripes and black vinyl interior $4495

74 DART SWINGER 2-door hardtop. Economical slant 6 engine, automatic transmission, radio. Finished in bronze with saddle interior $4195

71 DUSTER '340', V-8, automatic transmission, power brakes. Finished in mustard with black racing stripes and black vinyl interior $2795

75 AMC PACER DL. Economical 6-cylinder, standard transmission, mag wheels, radials, tinted glass, radio, rear wiper. Finished in metallic grey with contrasting cloth and vinyl bucket seat interior. Immaculate! $5195

65 BUICK LE SABRE 2-door hardtop. Only 57,000 miles, V-8, automatic transmission, power steering, power brakes, radio. Exceptionally clean older family unit. Finished in cream with contrasting cloth and vinyl interior. Must be seen $1695

73 VALIANT DUSTER 6-cylinder, automatic transmission, radio, steel belted radials. Finished in yellow with black vinyl top and accent stripes. Very popular unit $3395

74 OLDS CUTLASS, under 12,000 miles, V-8, automatic transmission, power steering, power brakes, radio, tilt steering. Finished in metallic brown with matching light brown cloth seat interior. Very pretty unit $4695

DROP IN AND MAKE US AN OFFER ON THESE AND MANY MORE TOP QUALITY USED CARS

382-7121
2867 DOUGLAS at TOPAZ
Dealer Lic. D-3182

C-FAX FIAT
Great Mileage Challenge
Enter Now At

Brian Holley MOTORS LTD.
FIAT
VOLVO

Challenge Specials

74 PORSCHE 914. 1.8 litre, magnificent $6495
73 FIAT 124 Spyder, AM-FM radio and mags $4695
72 FIAT 124 auto., 4-dr., very clean $2695
72 FIAT 128 4-dr., our most popular seller $2295
71 FIAT 810 Spyders, choice of 2 $2295
69 BMW 2002, recent motor work, very sporty $3295
69 VOLVO 144S, radio, new paint $2695
69 DATSUN 510, 2-dr. green, the performance model $1695

Service Department NOW OPEN
6 Days a Week!
8 A.M. - 9:30 P.M.

Brian Holley
3319 Douglas
384-1161
Dealer Lic. D 3170

'66 CHEV. IMPALA 283, 4 DOOR, automatic power steering, power brakes, radio, rear speakers, white with blue interior. Needs engine work, good for mechanically inclined, $600 or offer. Can be seen at 885 Craigflower Rd., Suite 302 after 7.

'71 GREMLIN X, TESTED, GOOD gas, $1,700 or offers, 385-7618 or 478-6792

CONVERTIBLE
1965 Mercury Parklane. Good condition, 385-4066.

1958 CADILLAC GOOD CONDITION, $1,000 or offers) 383-5150.

'67 BEETLE, NEW ENGINE, trans, tires, brakes, clutch, paint, etc. $1200. 477-3050.

'70 ENVOY EPIC, NEW PARTS, A1, $1,250. 384-0771, or 478-2337.

'65 CANSO, 2-DOOR HARDTOP. Offers? After 6 p.m. Ray, 382-7859.

'71 DATSUN, 510, 4-DOOR, radio, console, $1750. 652-2966.

---

150 CARS FOR SALE

SH TOYOTA

VALUE PLUS RELIABILITY

1975 PONTIAC ASTRE S.W., A.T., radio, only 4,000 miles. NOW $4295 $4,295

1974 FORD COURIER PU. Only 1,600 miles. $3295

1973 COROLLA 2 Dr. $2495

1973 TOYOTA MK. II Automatic, S.W. $4295

1972 MAVERICK 2 Dr. A.T. with radio $2595

1972 DATSUN 510 SW. Auto, radio. $2795

1972 VEGA 2 Dr. with Radio. NOW $16,695

1971 TOYOTA HILUX with radio (rebuilt) $1,695

1971 DATSUN 1600 P.U. $1,695

1971 VOLVO 145 S.W. Like new. $3,995

1971 TOYOTA COROLLA $1,595

1970 CORTINA GT $1,595

1970 MARK II, 2 Dr. H.T. $1,595

1969 FORD FUTURA, 2 Dr. automatic, V-8. $2,195

1969 OLDS DELTA Custom, 2 Dr H.T. $1,795

1968 TRIUMPH SPITFIRE $1,795

1968 CHEV. S.W. $1,695

1967 CORTINA GT $895

1966 ACADIAN Sedan $495

1966 ISUZU BELLET $495

1965 PONTIAC 4 Dr. Sedan. $495

1965 PONTIAC 4 Dr. V-8, A.T., PS, Radio $495

MORE TO CHOOSE FROM

SAUNDERS & HITCHMAN
Sales & Service Ltd.
2040 Cadboro Bay Road
At Fort and Foul Bay
Dealer Lic. D-1460
592-2471

AMC

'AMC GOOD GUYS' Present SOME SPECIAL CARS!

Each One, CLEAN and EXCEPTIONAL in many ways!

69 BUICK Skylark
69 DODGE Charger
67 DODGE Monaco H.T.
73 GRAN TORINO wagon
72 MATADOR wagon
69 METEOR wagon
71 CHEV wagon
66 OLDS CUTLASS 2 dr.
74 HORNET Hatchback
74 ASTRE STN. WAGON

REG MIDGLEY
MOTORS LTD.
736 Cloverdale
385-8756
Dealer Lic. D3785

Parkdale
FIAT
SAAB

USED CARS

66 CORTINA GT, 2dr., exceptional $1195
66 VW Squar back wgn. $1295
68 COROLLA wagon, clean $1395
70 DATSUN 510 AT $1995
72 FIAT 128 4-dr. $2295
72 VW Super Beetle $2195
73 FIAT 128 2 dr. $2395
73 MUSTANG $3995
74 DUSTER auto., P.S. $3695
74 COROLLO 1600 Auto $3595

PARKDALE MOTORS LTD.
2131 BLANSHARD
By the Arena
386-2277 D.L. 4699

WE BUY USED CARS
SPORTS
IMPORTS
SMALL DOMESTICS
CASH!!

---

150 CARS FOR SALE

DEMONSTRATOR SPECIAL
1975
Gran Fury Sports Suburban Station Wagon
Completely equipped including air conditioning.
SAVE $1,300
Sale Priced $7,190

200
New and Used Cars and Trucks
ON SALE NOW!!

—ALL USED CARS CITY TESTED
—CHECKED BY DIAGNOSTIC CENTRE
—CARRY 2-YEAR G.W. WARRANTY

'75 AMC Hornet SW
'75 Chrysler Cordoba
'75 Valiant Scamp
'75 Gran Fury
'75 Valiant
'75 Valiant Duster
'74 Charger
'74 Bobcat S.W.
'74 Pinto Squire S.W.
'74 Sebring Plus
'74 AMC Hornet
'74 Monte Carlo
'74 Plymouth Satellite
'74 Pontiac Ventura
'74 Datsun B-210
'74 Astre
'74 Cutlass
'74 Fury III
'74 Valiant
'74 Maverick
'74 Ford Pinto
'74 Plymouth Cricket
'74 AMC Gremlin
'74 Super Beetle
'74 Toyota Mark II
'74 Toyota Corolla
'73 Valiant
'73 Cricket S-W
'73 Toyota
'73 Dodge Polara
'72 Nova Rally Sprots
'72 Cricket
'72 Plymouth Fury S.W.
'71 Valiant
'71 Satellite Sebring
'68 Buick
'67 Pontiac Gran Prix
'66 Olds Cutlass

PLUS MANY MANY MORE

ENSIGN
Chrysler-Plymouth Ltd.
DOWNTOWN YATES AT COOK
Dealer licence number D-3660
386-2411
Open Weekdays Till 9:00

BILL CARTER
CARS LTD. D-4701

72 TRIUMPH GT6	$3300
71 VEGA G.T.	$1300
70 AUSTIN AMERICA	$ 975
65 PLYMOUTH Sedan	$ 575
69 GMC ½-Ton, w-canopy	$2100
69 DATSUN 510	$ 875
67 ROVER 2000	$1200
66 SPORTS FURY	$ 575
2538 Government	385-1716

4 Station wagons in stock at B. Madsen Motors Ltd., 2691 Sooke Rd. 478-5011. D.L. 1668.

1969 BELLETT, 1500 SEDAN, EXceptional clean and well maintained, $800. Appointment to see, 477-0510, Sportts and Classic Cars, 2825 ridge. D.L. 1236.

1973 PINTO RUNABOUT, AUTOmatic, radio, like new, $2350. Appointment to see, 477-0510, Sports and Classic Cars, 2825 Bridge, D.L. 1236.

1972 COUGAR, AUTOMATIC transmission, power steering, power brakes, tested June '76, nearest offer to $3,400. View at 400 Walter, 652-2368.

THEY DON'T MAKE THESE any more. 1972 Cougar XR7 convertible, full power throughout, low mileage, $4000. 388-7661 after 6:30.

1968 VAUXHALL WAGON, VERY clean, 44,000 miles, radio, new tires and cluth, tuned and tested, $1,100. 384-7950.

---

150 CARS FOR SALE

METRO TOYOTA

YOU DON'T Have to go any further!

CANADA'S LARGEST TOYOTA DEALERSHIP

70 AMX
74 Celica GT
74 MGB
72 Mark II
74 Bobcat
73 Comet
72 Torino
73 Javelin
73 Vega
73 Gremlin 'X'
73 Le Mans
72 Mustang
70 Z28
72 Firebird Esprit
70 Swinger
70 Super Bee
69 Mach I
69 Cutlass
68 Beaumont
68 Olds Cutlass Tent Trailer
72 Corolla
69 Corona
73 Pinto wgn.

REMEMBER at METRO
NO REASONABLE OFFER REFUSED!
OVER 150 ESSO TESTED USED CARS.
100% FINANCING O.A.C.
CALL NOW!
386-3516
Metro Toyota Ltd., 625 Finlayson. Dealer Licence D 3676.

METRO

Strait MOTORS

72 Toyota Stn. Wgn.	$2395
71 Mustang	$3295
69 Fairlane, 6 auto.	$1595
69 Cortina GT	$1395
69 Toyota Crown	$1795
67 Galaxie	$1395
67 Mustang	$2195
65 Valiant	$ 995
63 Valiant	$ 795
62 Westminster	$ 695

OPEN from 10 to 7:30 daily
STRAIT MOTORS LTD., D-3417
1513 QUADRA AT PANDORA
384-8191

Wille Motors

75 WESTERVALL Camper	$10,950
75 GMC Vandura camperized	$8950
74 VENTURA 6,000 miles	$3895
74 MONTE CARLO Landau	$5495
73 CAPRI 4-speed, V-6	$2695
73 SATELLITE Custom S.W.	$3895
72 DODGE ½ ton PU	$2695
72 CORONET	$1795
71 DATSUN 510 4-speed	$1995
70 SUNBEAM auto.	$ 995
69 DODGE ½ T., V 8, AT	$2195
69 PLY. FURY III H.T.	$1695
69 FORD club wagon	$3495
68 FIREBIRD 4-spd.	$2295
67 GMC HD ½-ton	$2195
66 PLYMOUTH BELVEDERE	
66 CORONET 500 HT, 4-sp.	$1195
66 CHEV Window Van	$1595
65 VALIANT SIGNET	$1495

WILLE MOTORS LTD.
Dlr. D-7366
3240 Douglas at Cloverdale 382-2313

$925
1965 VALIANT custom sedan. Small economical V-8, automatic, radio. Real value at $925. STRAIT MOTORS LTD., 1513 Quadra at Pandora. 384-8191 D. 3417.

VALUE
1972 TOYOTA Corolla station wagon, 32,000 miles, radio, exceptionally clean, $2395. STRAIT MOTORS LTD., 1513 Quadra at Pandora, 384-8191 D. 3417.

1970 REBEL 2-DOOR HARD TOP, V-8 automatic, bucket seats with console, power steering, power brakes, chrome wheels, 37,000 miles, $1500 or best offer. John Barnes Wholesale, 1513 Quadra St. D 3691 for appointment phone 479-1834.

1965 FALCON FUTURA 4-DOOR sedan, automatic, good condition, tested, $675 or best offer. John Barnes Wholesale, 1513 Quadra St. D 3691. For appointment phone 479-1834.

$150 REBATE
1966 Pontiac Parisienne 4-door hardtop, advertised at $800 now with $150. rebate, 478-6713.

1969 CHEV WAGON, 6-CYL. Only $800
VICTORIA JEEP 386-6511
597 Hillside at Rock Bay D-2295

1968 RED MUSTANG 289. JULY tested, good condition. Best offer over $1500. 383-2693.

'64 BUICK WILDCAT, 2-DOOR hardtop, fully powered, 70,000 miles, closest offer to $675. 385-7004.

'66 FORD WAGON, 6-CYLINDER automatic, $500 or nearest offer, 595-8871.

CONVERTIBLE '68 CHEVY. $1,400. 384-4237. View at 3431 Willerton Rd.

---

150 CARS FOR SALE

McCALLUM
DATSUN
VOLVO
McCALLUM

McCallum Motors Ltd.
1101 YATES AT COOK
382-6122

71 VEGA 2 dr. 4 spd. $1795
73 CRICKET 2 dr. 4 spd. $2195
72 FORD Grande Torino station wagon $2995
73 CHEVY NOVA 2 dr. small 8, AT, PS, PB, radio, immaculate $3495
71 DATSUN 1200 2 dr. 4 spd. $1695
71 CORTINA 1600 2 dr. 4 spd. Radio, low mileage $1795
74 DODGE Colt, GT, H.T., radial tires, 7,000 miles $3395

COLWOOD LOT
1836 Island Highway
478-1741

67 GMC ½-Ton, Big 6, 4-speed transmission, radio, H.D. bumper, West Coast Mirror. $1395
74 DATSUN 710, 2 dr. H.T. 4 spd. radio, body side moldings $3595
75 DATSUN long box, 4 speed transmission $3955
75 Volvo 244 DL, At. P.S. Save. $1000
74 Datsun B210 4-dr. Radio. $2995
70 Toyota Corolla SW 4 spd. $1295
66 Rambler S.W. V-8, A.T., P.S., radio $895

BUSINESS HOURS
MON.-THURS. 9-9
FRI.-SAT. 9-6
Dealer Lic. D3103, D3111

1968 BEAUMONT SD396, 4-speed, power steering, power brakes, new clutch, rebuilt heads. Offers. 386-9325.

1969 VOLVO 145-S STATION wagon, 66,000 miles, AM-FM radio, 30 miles per gallon. After 7 p.m. 598-3290.

1969 BUICK STATION WAGON, sunroof, sports wagon model, one owner, 52,000 original miles. Excellent condition, $2,975. 656-3617.

1968 GALAXIE 500, 2 DOOR hardtop, automatic, power steering, lovely condition, tested, only $995. 477-0695.

'64 METEOR STATION WAGON, 390, 2 barrel, tested till Feb. '76. Carburetor needs work. $600 or best offer. 383-6780 anytime.

'66 CHEVELLE 2-DOOR HARDtop, excellent condition. Must be seen, $1800 or best offer. 592-1663 after 5 p.m

1974 BOBCAT WAGON, AUTOmatic, as new, $3745. Call Doug Powell at Plimley's, 382-9121, DL 1777.

1973 VOLVO 164E, LOADED, EXcellent specimen. Call Ron Evans at 382-9121, DL 1777.

1963 VOLVO 544 EXCELLENT condition. $1,350 or best offer. 479-6814.

1970 MAZDA R-100 ROTARY Coupe $1,495. Very good condition. 478-7573.

ART'S CAR SALES
See our selection, cars—trucks.
310 Bay St. D-3415 383-8302

FOR SALE, 1966 4-DOOR PONtiac. Excellent condition. 405-821 Dunsmuir Rd.

1936 NASH, NOT RUNNING, TO be restored. First $300 takes. 382-6030 after 5:30.

1961 VOLVO 144S, TESTED 'TIL '76. Good running condition. 598-2334.

'72 VOLKSWAGEN SUPER BEEtle, low mileage, good condition. $2,200. 384-1620 anytime

1965 SUNBEAM MINX. GOOD running order. Asking $300. 386-9326.

1969 TOYOTA CORONA DELUXE standard, 7 tires, $1,050. 384-4748 after 6 p.m. or weekends.

MUST SELL FIAT 124, 21,000 miles, automatic, radio, snow tires. 477-2007.

1975 VENTURA, SMALL 8, IMmaculate, 9200 miles, $4395. 658-5479.

'68 TRIUMPH 1250 SPORTS CONvertible, gas saver, good condition, 1st $900 takes 382-1334.

1959 ZEPHYR, AUTOMATIC, TOP condition, tested to Oct. '75. 385-0258.

COLLECTORS ITEM, 1957 PONtiac. Excellent condition Offers? 382-3279.

'68 ROVER, 2000 TC, CLEAN, low mileage, mechanically good, $1,195. 384-5321.

1972 CADILLAC SEDAN DE Ville. Fully equipped. $6200. Negotiable, Phone 246-4261.

1968 BEAUMONT DELUXE, 2 door, 6 cylinder, automatic, 385-6849 after 6 p.m.

'74 BUICK CENTURY GRAN sport only 6,000 miles. Immaculate, $5,000. 748-2983.

70 MAZDA 1200, COUPE, GOOD condition. $1250 or offer. 592-7559.

131 SPORT, IMPORT CARS

1967 MGB GT, EXCELLENT CONdition, $1900 or best offer. 598-8442 after 5.

1972 MGB, EXCELLENT CONDItion, low mileage, view 4385 Tyndall Ave.

MUST SELL, BEST OFFER THIS week. 69 MGB, good mechanical shape. 598-8662, 2460 Central.

240Z
1972, mint, best in the city, Georgia Pacific BMW. DL3156. 386-7508.

1968 GT-6, REBUILT ENGINE, excellent condition, offers, 382-2365 or 595-3376.

'73 DATSUN 240Z, 1 OWNER, EXcellent condition, automatic transmission, $4,800. 382-2211.

RARE '65 CORSA, NO RUST, TOP condition, repainted, $1,500. 656-4745.

'68 TRIUMPH 1250 SPORTS CONvertible, gas saver, good condition, 1st $900 takes. 382-1334.

58 CORVETTE, COMPLETELY restored, new motor, trans, tires, paint. 658-5960.

71 FIAT, 124 SPORT CONVERTible, $1995 or best offer. 385-3554, 388-7779.

'67 MGB MINT CONDITION, 386-6280.

RESTORED 1953 MGTD, $8000. 477-4101.

1974 PORSCHE, 2 LITRE LIMITed edtion, 382-5866 or 477-0320.

1961 SUNBEAM ALPINE $200. 592-0230 after 5 p.m.

1972 TR6, EXCELLENT CONDItion, $3795 479-3677.

1973 MGB, 8,400 MILES, RADIO, excellent condition. 477-5655.

RARE '61 PORSCHE CONVERTible, no rust, new clutch, 386-9086

'74 CORVETTE
382-4624

1959 MERCEDES BENZ SEDAN, 220S, $1250. 383-0063.

CORVETTE, $5900. 720 COWPER St.

---

151 SPORT, IMPORT CARS

'69 DATSUN 2000 ROADSTER. 135 h.p. 5-speed, red, 43,000 miles. Michelin ZX, Cible headlights, Marshall QI driving lights, roll bar, stereo tape, never raced or rallied. Excellent condition throughout. Should be seen to be appreciated. $3400. 479-3219

DATSUN 240-Z '72 AND '73, METallic green and orange, warranty policy in effect, low mileage, contact Jerry McCann, McCallum Motors, 382-6122 or residence 382-9927, DL 6103.

PORSCHE
912 Coupe, completely restored, many extras, immaculate and flawless. Must sell. 273-9974 (Vancouver).

1968 TRIUMPH SPITFIRE, REbuilt engine and trans, wire wheels, radials, new paint, tested till June '76. Closest offer to $2,000. 382-7428.

SACRIFICE, MUST SELL. 71 Fiat 124 Sport, one owner, good condition, tape deck, mag wheels. Call 382-7991 before 9 a.m. or after 8 p.m.

1966 AUSTIN HEALEY SPRITE, excellent condition, new top and tires, $875. Appointment to see 477-0510, Sports Classic Cars, 2825 Bridge. D-1236.

1974 MG MIDGET, EXCELLENT condition, fun car to drive, at 37 highway MPG, only 11,900 miles, includes 2 extra new radial tires, offers over $3,050. 477-6708.

1966 VOLVO 122 S, 2-DOOR, 10,000 miles on rebuilt engine, new clutch and brakes, Michelin radials, good shape all round, asking $1950. 656-5974.

72 TR6, IMMACULATE CONDItion, AM-radio, 8-track tape, 23,800 miles, original woman owner. Must sell, going back to school. $3,800. 595-2295.

1971 VOLVO P1800, FUEL INjected 3-speed automatic, 45,000 miles, in excellent condition, asking $4200. 385-0687 eves.

1966 ALPHA ROMEO SPYDER, convertible, excellent condition; tested, 47,000 original miles, $2500 or offers, 598-5634.

HAVE 1969 MGB GT (ROUGH body), cash. Wanted: newer sports car or one in very good condition. 385-1947 weekdays.

1968 TRIUMPH GT6, SPORTS coupe, radial tires, radio, excellent condition. Phone 334-3761, Courtenay.

BMW 2002 TII 1974, TOO MANY autos forces the sale of this fine small car. Highest offer to 56,000 will take. 598-695.

IMMACULATE '72 CORVETTE, panel top, 350, automatic, power steering, brakes, windows, 34,000 miles. $7200. 383-0734.

1970 FIAT 124 SPYDER CONvertible, new top, excellent tires, luggage rack, Stebro exhaust. $2,600. 386-3685, between 6-7.

1964 CORVETTE, MUST SELL but no triflers, please. Mechanically A-1, very good condition. Consider trade. 383-9808.

'67 MGB-GT, WIRE WHEELS, RAdials, complete rebuilt engine, and trans., also new clutch. For further information call 479-3014.

1957 TR3 PLUS '58 TR3 FOR parts. 478-4671.

WANTED: TOP FOR MG MIDGet Sports car, 598-4461.

HEAVY DUTY 1970 FORD ½-ton, V-8, 4-speed, $1850. 642-5551.

151 TRUCKS and BUSES

SHELBOURNE AUTOMART LTD.
1640 CEDAR HILL X RD.
477-9166

1974 IHC Scout II, big 6, 4 speed, radio, 8,000 miles, 4 wheel drive.

1972 Ford Bronco, 6 cylinder 3 speed, radio, 4 wheel drive, premium.

1974 GMC 454 motor, air conditioning, fully powered, tilt wheel, camper windows, dual tanks.

1974 Ford XLT ½ ton, camper special, fully powered, big tires, dual tanks; like new throughout.

1974 FORD ¾-ton, fully powered, radio, left black, matching shell.

1973 Ford Ranchero, fully powered, chrome wheels, radio. A very hard to find model.

1967 Ford Ranchero, V8, 3-speed transmission, radio, white walls, a definite steal.

ALL UNITS ARE SAFETY TESTED
OPEN TO INSPECTION — TRADES ACCEPTED.
NO REASONABLE OFFER REFUSED
D-4250

1968 WAGONEER, V-8, AUTO, 4x4; 1973 CHEV ½-ton, V-8, 4 speed, 4x4; 1974 JEEP ½-ton V-8, auto. 4x4; 67 GMC with Vanguard Camper.
VICTORIA JEEP 386-6511
597 Hillside at Rock Bay D-2295

70 FORD ½ TON, V-8 STD., C-W 8', Vanguard Fibreglass roof camper, fridge, furnace, oven, camper loader, complete package $4595. To clear $3895. S. J. Peden Ltd., 2855 Quesnel St. D-1040. 386-3464.

1969 GMC HALF-TON PICKUP, ¼-ton suspension front and back, ¼-inch checker plate in box, runs like a top, body excellent. 30,000 miles on rebuilt engine, interior immaculate. $1,900. 382-3526 after 5.

1974 DODGE MAXI VAN, LONG wheel base, 318 cu. in. engine, automatic transmission, heavy duty springs, radio, power steering, as new only 2500 miles, $5495. 656-5566.

'67 GMC VAN, CAMPERIZED, good body and mechanically sound, sleeps 2, has sink, stove, etc. Ready to go. Call Chester, 386-1790 or 592-9227.

RARE 4X4 CENTENNIAL MODEL power top convertible, V-8, Jeepster, Mags and Radials, Positract. May be viewed at Traveller's Inn, 388-6641. R. Hindle.

3 MOVING TRUCKS WITH ALUminum boxes, 2 — 16', 1 — 20', 2 — '73, 1 — '71. All in excellent condition. Must sell. Best offer takes, 477-1922.

1974 VOLKSWAGEN VAN, SHAG, completely customized, mag wheels, Michelin tires, murals, still under warranty, 7,000 miles (must sell). Offers 658-5685.

75 FORD ¾-TON CAMPER SPEcial 390 V8, under 4,000 miles, plus 9½' Vanguard camper, 2-way fridge, stove, oven and furnace, $8,300 or best offer. 598-5997.

73 CHEYENNE HEAVY DUTY ½-ton, 11,000 miles, very clean, $3895. Bob's Mobile Homes Ltd. 386-3623. D.L. 1911.

'71 CHEV ½-TON, 350 CU. IN., wide ovals, good body, motor needs work. First $1,495. takes. 386-1731.

1966 CHEV FREEZER UNIT, ONE ton. On duals. 13' aluminum box. Also 1960 Metro walk-in. 1500 miles on rebuilt engine. 477-4700.

COMMERCIAL VEHICLE, 1970 GMC truck, 16' box, 4-speed with split rear end, roll up back door, also side loading door, 381-7692.

'59 GMC STEP VAN, 4-SPEED AUtomatic trans., 6 cylinder, 6-17" split rim tires, $300. 595-7239.

73 FORD ¾-TON CREWCAB 390 power steering, power brakes, radio, $3,200. 386-1991 between 4-7.

'68 FORD CUSTOM CAMPER Special ¾-ton, good tires 14" split rims, 4 speed. $2,200. 382-7421.

1968 10 YARD INTERNATIONAL Tandem with H. Plate. 592-3052 after 7 p.m.

1973 GMC WINDOW VAN: 1969 Sunbeam Arrow, 4-door sedan. 592-4598

'63 FORD FALCON VAN, JUST tested. Motor good condition. 478-9877.

1949 FORD ½-TON PICKUP, complete, $200. 384-0656 after 6 p.m.

KNIGHT ALUMINUM PONY dump trailer. Brand new, never been used. Nanaimo, 754-7817.

'71 FORD PICKUP, 8' BOX, EXcellent shape. Must sell, $2,050. 479-5760 after 5. 479-2803.

'74 ¾-TON 4X4 V-8 4SP, RADIALS, Warne hubs, 6,000 miles warranty left. MDL 3935. Phone 748-8760.

1970 FORD ¾ TON, 4-SPEED, low mileage, new paint, Phone Mr. Lockwood 386-7861, Local 333.

1972 MAZDA WITH CANOPY, 30,000 miles, excellent condition, 656-2525.

---

151 TRUCKS and BUSES

ENSIGN
Dodge TRUCKS
AND RECREATION VEHICLE CENTRE

QUALITY USED TRUCKS

74 FORD Ranchero Squire. V-8, automatic, power steering and brakes, radio.

74 FORD Explorer, ½-ton Pick-up, V-8, Automatic, Radio, Power Steering.

74 DODGE 10-ft. Kary Van V-8, Automatic, Radio, Power steering, power brakes, Double swing doors.

74 DODGE D100, ½-ton Pickup, Slant 6, 3 speed Transmission

74 VOLKSWAGEN Westfalia, Camper, Ready to Travel.

74 DODGE D-200 ¾ ton pickup. V-8, automatic, power steering and brakes.

69 FORD ¾-Ton. V-8, 4-speed.

69 GMC ¾-ton, pickup: V-8, 4-speed, positraction

66 Chev. Cab-Over 18 ft. Furniture Body, V-8, 4-speed.

Your choice of over 30 Heavy Duty Dodge Trucks to choose from for IMM

154 TRUCKS and BUSES

AMC JEEP

VICTORIA'S NEW 4 WHEEL DRIVE CENTRE

15 NEW AND USED 4x4s IN STOCK!

3 MINI MOTORHOMES FROM $10,395

3 MOTORHOMES, 19' to 22' FROM $11,695

SPECIAL

1969 FORD 4x4, 4-speed V-8, short box and winch $2695

Reg Midgley's

JEEP CITY

3342 OAK ST.
Near Town and Country Shopping Centre)
386-7571 Dlr. Lic. D4530

VERY RARE
1966 GMC 4x4 van, 1200x16.5 tires, stereo, shag, panelling, 15000 miles, on rebuilt 327 C.I. motor, outsider mufflers, new chrome, and black paint, striped, many extras, $3500. 386-3852.

1974 JIMMY, BLACK WITH orange pin striping, 350 V-8, fully equipped, immaculate condition, 10" mags and tires. $6,800, or take over 16 month lease $140 per month. 743-5653.

1966 GMC HANDY VAN, 6-CYLINder, excellent condition, $1600. 385-0542.

1970 CHEV ½ TON V8, 4 SP, RAdial, 6200 miles, $1,500 firm. Phone 746-3888.

158 TIRES

WIDE WHITE WALLS

JUST ARRIVED IN sizes—G78-14; G78-15 and LT8-15—all in 4 ply Polyesters.

D & D TIRE
1620 Blanshard St.
382-7283

FOUR 8 STUD, 16½" CHROME rims, will take 10" or 12" tires. Equipped with 3 good 10x16.5 traction tires. Asking $300. 478-4529.

APPLIANCE MAGS, WITH tires, fit Chev, brand new, $200. 477-3050.

2 NEW GR-78X15 UNIROYAL steel belted radials, $60. 382-3997.

160 PARTS, ACCESSORIES

RADIATOR REPAIRS, FAST TOP quality repairs at Maurice's Auto Body, 427 Beta St., phone 386-3381. Located behind the Burnside Pay and Save Gas station.

CORD'S PISTON RINGS
2925 Bridge St. 383-0011
Rebuilding your engine? See us for your parts and machining needs.

FOUR 8 STUD, 16½" CHROME rims, will take 10" or 12" tires. Equipped with 3 good 10x16.5 traction tires. Asking $300. 478-4529.

61 VW VAN, NEW SUPER BEEtle engine, rebuilt trans axle, good tores and cabinets. Body damaged, $500 complete. 592-4880.

MUST SELL, 383, COMPLETE with 4 barrel, torque plate, automatic transmisssion. Offers? 478-7721.

WANTED — FORD BOSS 302 OR very strong quick 289, must be in excellent condition, 477-3374 after 4:30.

WANTED — FORD TOP LOADER trans, for 302 Boss. 477-3374 after 4:30.

WANTED 1970 SIMCA 1204 SHOP repair manual and owners handbook. 382-4179.

'63 CHEV, IMPALA, 4 DOOR, NO motor; 1 running, 1 not, 283. 478-6724 before 4.

65 PONTIAC AUTOMATIC 283, $125.; 57 Chev windshield and hood; 55 Chrome parts. 592-2901.

14" APPLIANCE WIRE MAGS ON good rubber, $250; roof racks, $10. 595-3095.

65 CHEV IMPALA, 2 DOOR, CONvertible. Needs minor body work. Asking $300. 652-2560

'60 DODGE POLARO, GOOD tires, battery and body, $25 and tow-away. 478-9418.

327 — 4-BARREL, WITH AUTOmatic transmission and 283. $300 each. 383-1743, 383-5901.

VOLKSWAGEN FRAME, MOTOR, wheels, suitable for dune buggy. Offers. Phone up till 6. 477-4681.

283 — 4-BARREL CARB, 11-INCH Corvette clutch, pressure plate, etc., $100. 477-1269.

WANTED REAR FENDERS FOR '49 to '53 GMC ½ ton pickup, 479-1263.

CANOPY OR WORK BOX WITH shelf and floor including jacks for 3 ton truck, 8' box. 382-8947.

WANTED 1963 RAMBLER ALUminum block engine in good condition. Phone 652-2218.

2 NEW RADIAL 14" SNOW TIRES on 5 bolt wheels, $150, fit Volvo; floor mats $20. 595-3662.

69 PONTIAC PARISIENNE ps, pb, $1,600. 383-1389 after 4 Saturday.

55 CHEVROLET PARTS, 401 Buick engine, 384-6292.

1957 AND '58 TR3S. 478-4671.

1962 CHEV TRUCK PARTS FOR sale. 478-7563.

62 CHEVY II STATION WAGON parts. 479-4854, Dan.

2 BACK SEATS FOR VW BUS, 385-0631.

'62 COMET, 289 WITH AUTO. trans., 385-7495.

289 FORD, 4 MAGS, HEADERS, aluminum tappet covers. 383-4448.

WANTED: BUMPERS TO FIT '64 Midget. 386-7624, after 5:30.

WANTED: BALDY HUB CAPS for '48 Ford. 385-0078.

WANTED: TWO 13" 5 STUD Chev rims. 479-4854.

160 PARTS, ACCESORIES

FORD PARTS
New Hayes, Flywheel disc, fits 390-428; stuck pressure plate, heavy clutch, 2 high oil pumps, 2 three-quarter cams, fits 390-428; 390 distributor, 400 Pontiac distributor. Dave, 382-5254.

BLACKY'S AUTO WRECKING
3 miles south of Duncan. VW parts. Most American cars. 748-8421.

PARKDALE MOTORS
FIAT Parts — Accessories and Service
386-2277
FIAT — SAAB

TWO MODEL "A" FRAMES (one boxed), Buick 322 with Hurst motor mounts, 3-speed all syncro Packard trans with o/d, 50 Merc rear-end, mounted Model "A" spring. 385-1947 weekdays.

351 CLEVELAND 2 BARREL, C-6 automatic transmission. 2 new G-60's. 2 G-70's mounted on 8x15 wheels. Fit Ford truck and Jeep. Wrecking 1955 Merc pickup, body parts, etc. for sale. 479-4637.

CHEVROLET 3-SPEED, FULLY syncronized, transmission with Mr. Gaskat stick shifter $125, tape player with built-in radio $60, 478-3623.

162 AUTO REPAIRS, SERVICE and TOWING

OUR SPECIALTY
FOREIGN CAR REPAIRS
All makes including Renault, Citreon, Peugeot, all sports and performance cars. For a free estimate phone
PIERRE PERRERA
(formerly European Car Centre)
at HONDA CAR CENTRE
909 Yates St. Phone 386-6707

BODY WORK AND PAINTING, cars and appliances. Reasonable rates, full estimates. Dent's Automotive, 592-6091 evenings and Saturdays also.

SCRAP CARS HAULED. 478-9571.

166 CARS and TRUCKS WANTED

CARS WANTED FOR CASH
— WE PAY OFF LIENS
— HIGHEST CASH PRICES
— TRADE UP OR DOWN
DePAPE
760 JOHNSON STREET
384-8035
DePAPE MOTORS LTD.

SUBURBAN MOTORS PAY CASH
For Good Used Cars
Call Les or Vern 386-6131

1968-69 TRIUMPH, GT6 PLUS, wires, overdrive. Immaculate throughout. Cash. Call 477-5946 after 5.

CASH
We will buy your car for cash. G.C.M. Motors Ltd., 780 Goldstream Ave., 478-3242. D-7197.

PLIMLEY
1010 Yates Street 382-9121
Good used cars wanted for cash

WANTED: 1970-74 DODGE VAN. Standard V8, 478-8670, daytime before 4.

168 CAMPERS, TRAILERS and MOTOR HOMES

BEST VALUE TODAY
We now have a great selection of Mini-Motor Homes in stock, and we have one for you!
All are fully self-contained, all on G.M. one-ton chassis and some have air. Many floor plans to choose from. For more information or to view contact MIKE CASTLE at EMPRESS PONTIAC BUICK LTD. Dealer Lic. No. 3182. Phone 382-7121 or 383-9017.

1974 27' SECURITY 5TH WHEEL travel trailer. Completely self-contained, separate bathroom c-w tub, shower, toilet. Separate bedroom, sleeps 2 plus sleeping accommodation for 4 in large living area. Complete furnishings and fridge, freezer, furnace, etc. $7,500. Consider camper or horse-trailer as part payment. 334-2855 Courtenay.

SOFT TOP TENT TRAILER IN good condition. Complete with cupboards and utility box, $300. Ph. 652-3081.

16' TRAVEL TRAILER, SLEEPS 5, toilet with holding tank, excellent condition. Asking $1,500. 477-5672.

MOBILE HOME PADS AVAILable soon. Lovely rural setting, 8 miles south of Nanaimo. Phone 245-4052.

1973 AQUARIUS (CHEV) 18½' motor home, fully self-contained, 29,000 miles. Ready to go. $8950. 477-0529.

17' TRAVELAIRE LOWLINER, completely self-contained, in good condition, $2,950. 901 McKenzie Ave.

SCAMPER TRAVEL TRAILER, 17½', completely equipped, sleeps 6, immaculate condition, including accessories. 478-8947.

61 FORD VAN, SEMI-CAMperized V-8 mag wheels. Asking $1,500. 386-9326.

1967 16' GLENETTE TRAILER. Best offer. Will trade for boat and motor. 501 Ridley Dr.

'64 VW CAMPER VAN, WELL maintained, just tested, $1900. 2820 Gosworth.

SOFT TOP TENT TRAILER, mattresses, spare tire, inspected '75, sleeps 6. $400. 477-5847.

'72 PACE ARROW MOTOR home, excellent condition. $8,800, 537-5164 Ganges.

1972 VOLKSWAGEN WESTPHAlia Camper. Lovely condition. 20,000 miles. $4,900. 382-3835.

31' RECREATIONAL VEHICLE, completely self-contained, sleeps 6, offers, 386-0038.

1974 22' SCAMPER TRAILER, completely self-contained, including bath. As new. 382-7915.

1974 22' GLENDALE MOTOR home. Air conditioning, stereo, roof rack etc. $10,900. 652-3383.

74 8' VANGUARD CAMPER, fridge, furnace, hydraulic jack, as new, $2,450. 478-3614.

8'X5'X5' ENCLOSED UTILITY trailer, best offer. 841 Hereward Rd. after 6.

NORSEMAN SOFT TOP TENT trailer with canopy, sleeps 5. Excellent condition. $400. 477-6174.

1967 CAMPERIZED DODGE WINdow Van, excellent condition. Asking $1,800. 658-8185.

74 DODGE MAXI VAN, 5900 miles, completely equipped. Asking $9,800. 592-2173.

13' TRAILER, PROPANE fridge, stove. Enclosed toilet, 12 and 110 volt wiring. $1400. 386-9165.

9' THUNDERBIRD CAB OVER camper, furnace and jacks, $2000 or best offer. 479-8332 or 385-7352.

FIBER MOLD CANOPY, SLIDING windows, 32" high, like new, $385. 388-6264.

'72 SCAMPER CAMPER 8', Jacks, stove, fridge, furnace. $2,200, or best offer. 383-3020.

20'11" SECURITY MINI-MOTOR home. As new, 1,000 miles. $12,500. 595-0131.

MUST SELL NEW VANGUARD canopy. 479-4528.

9½' VANGUARD CAMPER, fully equipped. 478-4088.

'71 VW WESTFALIA
385-7623

8' ALUMINUM COVERED CANopy $200. 479-9109.

168 CAMPERS, TRAILERS and MOTOR HOMES

S. J. PEDEN LTD.
VANGUARD
MINI-MOTORHOME REDUCTION SALE
The popular 21' Vanguard mini-motorhomes are now offered at a substantial savings. Drop in today and see Vanguard design and quality at a price you can afford.

TRADES
1974 Vanguard 14 ft. trailer, 3-way fridge, furnace, toilet comp. sleeps 4, has electric brakes, weighs only 1600 lbs. $2895
1973 Okanagan import camper, 3 jacks, heater $1695
1970 Ford ½ ton c-w Vanguard Camper. To clear $3895

PARTS AND ACCESSORIES SPECIALS
If you're building a camper, trailer, or boat, or converting a van or just modifying what you have, be sure to see our large assortment of SINKS, FRIDGES, ICE BOXES, ROOF VENTS, WINDOWS, SPRUCE FRAMING, PANELLING, TOILETS, LIGHT FIXTURES, HEATERS, WATER TANKS, TABLE LEGS, and many more other useful items.

HOURS
8:00 - 5:00 Mon. - Sat.
Lot open Thurs. and Fri. Til 9:00

S. J. PEDEN LTD.
2855 Quesnel St.
386-3464
DLR. D-1040

LOGAN'S RV Service Centre
ACT NOW ON OUR
Vacation Specials!

8'0" OKANAGAN campers featuring one-pc. roof, 3-way fridge, furnace, jacks and sliding cab window. Ideal for ½-ton pickups. Regular $2695, save $200. NOW ONLY $2495
Installed on your truck

11'0" "WESTERN" camper, fridge, furnace, oven, 2 prop. tks., walk-in toilet compartment, one pce. roof. Regular $3785., save $400. NOW ONLY. $3385
Installed on your truck

13'0" OKANAGAN trailer, elec. brakes, bubble top, fridge, furnace, window guard, alum. underlining. Weight 1360 lbs. SALE PRICE ONLY $2795
All wiring included.

USED MAJORWAY fibreglass cabover camper. Experienced but good for many more miles. Only $1050

PARTS SPECIALS

8'x10' Roll-up awning	$129.95
8'x12' roll-up awning	$139.95
Porta-Potti toilets	$124.95
Van tire carriers	$19.95
Pick-up tire carriers	$22.95

Open Mon.-Fri., 8 a.m. to 6 p.m.
650 Burnside Rd. E. near Douglas
CALL 384-0213 ANYTIME
Dealer Licence D-4206

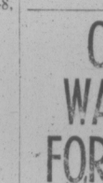

You can really see the quality in 75 KUSTOM KOACH
See how a trailer should be built.
See KUSTOM KOACH 19'-20' and 21'—they'll spoil you.

COASTLINE TRAILER CENTRE (1971) LTD.
1915 Quadra St.
388-6021
DEALER LICENCE D-8573

FENNELL'S TRAILER SUPPLIES
Parts—Propane—Repairs
Profiled Aluminum SPORTSMAN CANOPIES
Mon.-Thurs. 9 a.m.-8 p.m.
Fri., Sat. 9-5:30
Sun. 12-4:30
6459 Pat Bay Hwy. 652-2511

"WESTERN" CAMPERS OKANAGAN TRAILERS
REPAIRS
To all types of rec. vehicles
VAN OUTFITTING A SPECIALTY
PHONE 384-0213 ANYTIME - PARTS—ACCESSORIES
LOGAN'S RV SERVICE CENTRE
650 Burnside Rd. E near Douglas

19' BARTH MINI-HOME
Beautiful 1974 Barth mini motor home, 7,000 miles. V8, automatic, power steering, power brakes, air conditioning, large roof rack and ladder, self contained. Sleeps 6, bathroom including shower. Deluxe Spanish reds, browns, white interior. Exterior: white, silver and maroon. Best offer over $13,500. 477-9833.

'71 FORD ¾-TON CAMPER'S special, 300, 6 with 4-speed, radio, 2 new tires, sliding window between, 9½' camper with 2-way fridge, toilet, furnace, electric water pump, 8-track stereo, intercom, trailer hitch. Asking $6,000. 478-6057.

1973 DODGE TRADESMAN 200, Camperized Window Van, 45,000 miles, Norseman hard top tent trailer, complete unit, sleeps 8 people, sink, stove, ice box, in trailer, $6,500. Phone evenings 656-4603.

75 FORD ¾-TON CAMPER SPECial 390, V8 under 4,000 miles plus 9½' Vanguard camper, 2-way fridge, stove, oven and furnace, $8,300 or best offer. 598-5997.

2 VW CAMPERS, 1967 AND 1958, COMPLETELY SELF-CONTAINED. Both have new 100 plus engines, and get 30 mpg. Must sell one. 1470 Edgeware Rd

POOR MAN SILVER STREAK, Used 27' Travelux Trailer, separate bedroom twin beds. Jackson's, 974 Goldstream, 478-5312, D.L. 1014.

20' 1974 SECURITY MINI-MOTOR home. EZ-loader for boat, sleeps 6. Self-contained. 4,500 miles. Under warranty, immaculate condition. $12,300. 385-0551.

25' OR LARGER MOTOR HOME, single beds, large motor, executive or Empress. Write to R. D. Porter, RR 3, Armstrong, B.C. 546-3505.

HARDTOP TENT TRAILER mattresses, spare wheel, extras $450. 362-5921.

10' ALASKAN CAMPER EXcellent condition, $1,500 or best offer phone 656-1852.

TENT TRAILER SUITABLE FOR large family. 478-8600.

UTILITY TRAILER, $100
383-2060

FOR SALE, 8' ALASKAN TYPE camper, 479-6477.

168 CAMPERS, TRAILERS and MOTOR HOMES

IMPALA CAMPING WORLD

FALL SALE PRICES NOW!
So you can go camping THIS YEAR!

TENT TRAILERS
ONLY A FEW LEFT SO DON'T DELAY

SPECIAL!!
Our popular LIONEL 85 model, sleeps 6, stove, sink, ice box, surge brakes, insulated, vinyl covered bed-ends.
INCLUDES: Spare tire, cover, wiring to your car, mirrors, full propane and privacy curtains. DON'T DELAY
ONLY $2195

LEISURECRAFT
KITCHEN MODEL Reg. $1695
NOW ONLY $1549
DINING MODEL Reg. $1350
NOW ONLY $1249

TRAVEL TRAILERS
SPRITE
THE WORLD'S MOST POPULAR TRAILER
COMPLETE WITH surge brakes, 3-way fridge, furnace, fully insulated. Levelling legs, lightweight, wired to your car and mirrors.
ONLY $2995

ROAD RANGER
17½' TANDEM WHEEL self-contained. Reg. $5995. Now as a special offer
ONE ONLY $5195
Complete with equalizer hitch, mirrors and brake controls.

Motorhomes
1 ONLY — 18½ JAMBOREE
Mini motorhome on a Dodge Sportsman chassis. Power steering, brakes, air conditioning, dual holding tanks, roof rack, ladder and much more.
NO TRADE ONLY $13,495

20' CHAMPION $14,495

19' CHAMPION $14,995

19½' EMPRESS Mini Home $13,995

25' DIPLOMAT II by Executive for the discriminating shopper. Quality and fully equipped. $24,995

BONA VISTA 5TH WHEELS
31' model, can be lived in, extra insulated, storm windows, hitch installed.
MUST BE SEEN $11,995

BOOK TENT TRAILER RENTALS NOW!
TENT TRAILERS
MOTORHOMES
5TH WHEELS
Propane—Accessories—Service
OPEN 6 DAYS A WEEK
CLOSED MONDAYS
10077 Galaran Rd.
on Pat Bay Hwy. Sidney
D.L. 3918
656-5504

LAYTON
HOLIDAIRE
WEEKENDER
GALAXIE
Campers - Canopies

ATTENTION
Mobile Home Owners
WHY SUFFER THE HEAT WHEN YOU CAN BE COMFORTABLE WITH AN
AIR CONDITIONER
11,200 BTU Carrier Air Conditioner
Reg. $595 SALE $545
Install it yourself, it's easy.

Parts Special
12,000 BTU oil coolers only $24.95
Rollup awnings 10', 12', 15' in stock, from $149.95.

PARTS, ACCESSORIES! REPAIRS
HOURS OPEN
MON. to SAT., 8 A.M. - 5 P.M.
THURS. — FRI. nite till 9 p.m.

DOMINION MOTORS
We specialize in I.C.B.C. Autoplan
Campers and Trailers
1703 BLASHARD ST.
(across from Hudson's Bay Parking Lot) Victoria B.C. 385-5012
Dealer Licence Number D-5536

HERE NOW
APOLLO
CAMPERS and TRAILERS
WINNEBAGO
MOTOR HOMES and TRAILERS
Cornell Chev Olds
3050 DOUGLAS
D.L. 3162

DOGWOOD TRAILER SALES
PARTS PROPANE
RENTALS
RANDELL TRAILERS AND CAMPERS 478-6841
2630 Deville Road
Dealer Licence D-1789
Highway 1 and Millstream Rd.

FOR SALE, CAB OVER camper, fully equipped, sleeps 6, stove and oven, double sink, propane fridge and furnace, shower and toilet. Best offer. 652-2046.

TEE PEE TRAILER, 1967 model, 16', sleeps 6, propane stove, fridge, oven and furnace, electric brakes, equalizer hitch and awnings $1,600. 478-7928 after 6 p.m.

16' DELUXE TRAVEL TRAILER '71 Roadrunner. Sleeps 4, bedroom, toilet 2 way fridge, oven, awning, maximum storage. $2,795. 382-8779.

FOR RENT APACHE HARDTOP tent trailer, sleeps 6, 3-burner stove, dinette table, ice box. Available for rest of summer, $55 weekly. 479-7071.

'71 FORD CAMPER SPECIAL 6½ tonn, new tires, power steering, power brakes, with 8' camper, fridge, stove, jacks. 383-1828.

MOTOR HOMES
New 25' Itasca Deluxe, 19' Elan, all steel frame. Used Travelux 27' trailer. JACKSON'S 974 Goldstream, 478-5812, DL-1014.

1970 SCAMPER, SLEEPS 6 LIKE new condition, spare tire, canopy, jacks. 478-6871.

17' SKYLARK HOLIDAY TRAIL-
ER CAMPER TRAILER, 13'X7'
[illegible] sleeps 6, stove, fridge, furnace, [illegible] 478-9465 after 6 p.m.

168 CAMPERS, TRAILERS and MOTOR HOMES

1974 TOYOTA LONG BOX, radio, heavy duty bumper, west coast mirrors, with 1975 8' Western camper. Complete with 3 way fridge, furnace, electric water pump, stove, toilet, jacks. New price $7,800, asking $6,500. 652-1662 after 5 p.m.

TENT TRAILER, SOFT TOP, sleeps 6, spare wheel and tire, licensed and inspected 75. Call 479-4881.

1965 AIRSTREAM TRAILER International Land Yacht Air-conditioning. Excellent $5500. Ladysmith 245-3358.

FOR RENT 1972 HARDTOP tent trailer, pop top. Easy up-down. Sleep s6, light weight. $40 weekly July 19-Aug. 7. 478-8513.

22' CITATION TRAILER, LIKE new, on permanent space in trailer park. Waldorf trailer park 314 Goldstream.

67 8' CAB OVER CAMPER, Excellent condition, $995. 656-6083.

1974 CONTINENTAL SUPREME, Silver steak, 32'. 478-3695.

169 MOBILE HOMES AND PARKS

Wagon Train Homes Ltd.
974 Goldstream Ave.
(Highway 1-A)
478-7333 Anytime

NEW
12x68 AMBASSADOR
3 Bedrooms, 1¾ baths, fridge, range, washer and dryer, furniture package.

USED HOMES
Set up on sites in park 8 miles from town.

12x52 SHAMROCK
2 Bedrooms, fridge and range, partly furnished. Reg. $13,500 SALE $12,500

12x60 STATESMAN
2 Bedrooms, furnished, washer, dryer, fridge, stove, shed, large sundeck. Reg. $17,300 SALE $16,500

12x60 CHANCELLOR
3 Bedrooms, large sundeck. Reg. $17,000 SALE $16,300

OPEN 9-5 Mon.-Sat.
Closed Sundays
478-7333—for Evening Viewing
M.C.D. 26003

Happy Valley HOMES LTD.
Dealer's No. D-26010
2681 SOOKE ROAD
VICTORIA
—Choice of 6 different park locations (family and adult)
—Bank financing available
—Variety of stock selection
—Full time service department
—Open to 7 p.m. daily
—Closed Sundays
478-8303

WAGON TRAIN HOMES LTD.
2524 Douglas
386-3291, 478-7333

24 x 60 Double wide Estate, 3 bedrooms, 1¾ baths, large family room with electric fireplace, dining room with built in hutch, separate utility room, kitchen with built-in dishwasher, living room 20x12.

Hours: Weekdays 9-9
Sat. 10-5, Sun. 11-5
M.C.D. 26186

MELTON REAL ESTATE (B.C.) LTD.
912 Douglas Street
1610 Island H'way

"CEDAR CREEK — SHAWNIGAN LAKE"
This 12' x 58' Mobile Home located in Cedar Creek Mobile Home Park is fresh on the market. 3 Bedrooms, 4 years old, C.S.A. approved. All drapes, range, oil tank and two propane tanks included in price of $12,500. MLS. Call now for viewing.
RICK PETTINGER
595-5074 478-9581

Robinhood
SALES AND SERVICE
2714 SOOKE RD.
NEW AND USED
Mobile homes all located within 25 miles of Victoria. Government Grants — $1,000 and $500 available to assist you in financing O.A.C. Urgency forces some homes to be offered for less than market value.
Call today 478-9912
D.L. 3091

"DRIVE NORTH TO GORDON'S Mobile Sales Ltd. 3 miles south of Ladysmith on Island Highway and save dollars. Good selection single and double wides display. Family and Adult spaces available. Shaw[illegible] Duncan, Crofton. Lady[illegible] Reasonable prices on quali[illegible]es. One of Vancouver Is[illegible]s oldest and largest dealers. [illegible] 245-2946. Dealer Number [illegible]

BY OWNER, 66x12, 2 BDRM, 6 [illegible] Skimpole Settlers Family Park, $15,000 or offer. 478-1337.

[illegible] Furnished, [illegible] sized, 477-9465 after 6 p.m.

169 MOBILE HOMES AND PARKS

BOB'S
MOBILE HOMES LTD.
25 Crease 386-3623
DL. 1911
PRICED TO CLEAR
Tent Trailers
Truck Campers
All Rec. Vehicles in Stock
USED
24' Kenskill $3895
14' Holidaire, as new $2445
13' Santa Fe $795

73 CHEYENNE H.D. ½-Ton, 11,000 miles, very clean with 10½ camper, deluxe with shower $8495

PARTS—PROPANE
HITCHES Installed Anytime
386-3623 478-4979

TRIANGLE HOMES LTD.
Bendix Home Systems Ltd.
Pyramid
2435 Trans. Can. Hwy.
478-1774 D.L. 25171
Mon.-Fri. 9-6 p.m.
Evenings by appointment
Sat. 9-5 Closed Sundays

GOLDSTREAM MOBILE HOMES LTD.
PARAMOUNT PREMIER
MONARCH AND PARKWOOD
Modern park space available with all purchases
2994 Jacklin
478-1751 478-8391
Dealer Licence No. MCD 26091
OPEN TO 5:30

WOODSEY HIDEAWAY — 24x52 — 3 bedroom '75 Britanny, black trim on white house siding, 1152 sq. ft. with 8x12 sundeck, 10x16 storage building. Park rent $60 month. Set up in Spectacle Lake Park on 80x100' lot. Family welcome. 2-car parking. 478-9912 or 743-5856.

SQUIRE 2-BEDROOM FURnished mobile home plus 7 by 8 aluminum storage shed situated on a spacious lot in a beautiful mobile home park within commuting distance of Victoria. $6,500. 743-5003 or 743-5750 after 5 p.m.

SUMMER COTTAGE, 8X38 MARathon, furnished. Natural ¼" birch panel and cupboards, sleeps family of 4, wired CSA 100 amp, try your offer. Robin Hood Sales, 478-9912, 2714 Sooke Road; D-3091.

DELUXE 12'X60', 3 BEDROOM Glendale, Shawnigan Lake adult park. Also a 13' travel trailer incl. jacks and mirrors. Phone 743-9463, eves.

'74 STATESMAN 12X66' 2 BEDroom, partially furnished, adult section, Mill Bay Park. Beautifully landscaped, must be seen to be appreciated. 743-2720.

ATTRACTIVE 2 BEDROOM Mobile home 51x12. Established in adult park near Nanaimo. Nice garden, unusual privacy. Available now. 385-0868.

OPEN HOUSE, JULY 19 AND 20, 10 a.m. to 9 p.m. Owner transferred. Must sell 1974 12x64 Lamplighter. 478-0146, 114-2500 Florence Lake Road.

FOR SALE — 1971 MOBILE home, 12x48, plus 12x18 addition, on private lot, $14,900. 478-5430 or 479-7925.

MUST SELL, 1 YEAR OLD 12X68 mobile home, 2 bedrooms plus den. Located on pad in Sooke, $14,900. 642-5049 after 6.

8X8 ADD A ROOM, INSULATED, anything over $100. 478-5097 or 478-8795.

COUPLE WISH TO BUY OR rent unfurnished mobile home or site for home. 385-4065 or 385-3743.

16' HOUSE TRAILER, $1,500. 477-6284.

178 SUMMER RESORTS

FOR RENT: CABIN ON FLOAT on B.C. coast. Fishing, camping, boating in beautiful remote area. Lorne Brown, General Delivery, Simoon Sound, B.C. V0P 1S0.

CEDARS RESORT AND MARINA, family, housekeeping units, boating, fishing, swimming tackle rental, launching ramp. Daily, weekly, monthly rates. Box 948, Lake Cowichan, B.C. V0R 2G0.

COTTAGES AND HOUSEKEEPing cabins completely equipped, Shawnigan Lake, sandy beach, swimming, boating, fishing. $85-$120 a week. 743-2062.

MCLEODS COTTAGE RESORT. RR 1, Campbell River. 337-5547. Modern, fully equipped housekeeping cottages, on beautiful Saratoga Beach. Fishing and swimming.

FOR RENT ON THE LAKE, 1-bedroom trailer, private beach. By the week till September. Phone 749-6209.

TWO PRIVATE FURNISHED beach cottages, $125, $150 weekly. Salt Spring. 653-4237.

185 CONVALESCENT and REST HOMES

BEAUTIFUL AREA, CHARMING accommodations for men, excellent meals. Good service. Pemberton House, 595-1513.

CHARMING ACCOMMODATION ladies, no stairs, nutritious meals, kindly attention. 384-0693.

ROCKLAND, PRIVATE ACCOMmodation in spacious surroundings. Excellent meals. Ladies. 598-6562.

SEMI-PRIVATE ROOM, MAIN floor, ladies only. Tray service. 385-1814.

PRIVATE ROOM IN LOVELY district. Also little room on ground floor, reasonable. 385-4632.

190 ROOM AND BOARD

OAK BAY GUEST HOUSE
1052 Newport, for senior citizens. Located amid beautiful garden, near bus stop, golf course, arena and post office. Double and single rooms with private bath. 598-4330 or 598-3812.

NICE ROOM, GOOD BOARD, young man. Off street parking. 595-7452.

193 ROOMS TO RENT

WANTED MATURE OR PENsioner lady to rent room, food provided, plus supper, $150 a month, must be compatable with teenagers, other pensioner and pets. Nice Gordon Head home, 477-2560.

OCEAN SIDE ROOMS FOR RENT of Jordan River Hotel on the West Coast trail. Bed and breakfast or full board, nightly, weekly, monthly. Phone 646-2042.

NEAR UVIC NOT JUST A ROOM, but your share in a student run house, full use of all facilities. 477-0345 after 5 p.m.

AVAILABLE IMMEDIATELY. Room in Oak Bay, immaculate home. Mediators preferred. $100 per month. No pets. 592-7[illegible]

WOMAN FOR COMPANIONSHIP to share home with woman in 70's. Free room. 479-7630.

SLEEPING ROOM FOR SINGLE quiet lady $65 a month. 384-8958.

"I [illegible] ROOMS WANTED

[illegible] ROOM WANTED — PREFERably cottage or other quiet private room. Reasonable rent. 384-3841, 24-hour answering service.

MALE [illegible] NEEDS ACCOMODAtion, friendly home, Central Saanich - Elk Lake area. Joe. 383-1567.

194 ROOMS WANTED

BEDSITTING ROOM FOR REtired gentleman. Bank background with meals preferred or without. 386-1563.

197 HOUSEKEEPING ROOMS TO RENT

LARGE ROOM KITCHENETTE. Cook-Fort, middle aged — elderly lady only. 384-7474.

HOUSEKEEPING ROOM WITH queen size bed, washer-dryer cable $120. 385-8198.

NICE FURNISHED ROOM WITH kitchen, $80 per month. 930 Russell St. (off Craigflower). 383-6195.

HOUSEKEEPING ROOM, $65. Near downtown shopping. 383-4929.

199 HOUSEKEEPING ROOMS WANTED

FOURTH YEAR UNIVERSITY student requires housekeeping or sleeping room in country surroundings near university. Write Louise Bayliss, 4593 Paret Rd., Kelowna, B.C.

200 APARTMENTS TO RENT UNFURNISHED

Park Pacific
The Seaport
200 Dallas Road
—Seaview
—2 bedrooms
—970 sq. ft.
—available Aug. 1st $290
No children or pets please. For further information call Mr. Jones, 383-2225.

Harbour Towers
LUXURY PENTHOUSES
—corner suite
—1500 sq. ft.
—available Aug. 15th $750
—1400 sq. ft.
—available Sept. 1st. $550

ONE BEDROOM from $240
—660 sq. ft.
—available Oct. 1st.
Contact
HARBOUR TOWERS 385-2405

"HOMEHUNTERS"
OF CANADA
598-5101
$157—1-BR. Esquimalt, nice.
$215—1-BR. Central, New.
$192—1-BR. Modern.
$175—Bach., Central, New.
$197—2-BR. Esquimalt, Beautiful.
$280—2-BR. Central, Nice.
$260—2-BR. Central, New.
FEE
Open 7 Days a Week
1394 Hillside Ave.

CHATEAU VICTORIA
Victoria's DOWNTOWN HOTEL and APARTMENT Complex.
740 BURDETT Ave., 382-4221

2-BEDROOM SUITE, WITH stove and fridge. Downtown location. Rent $160 per month, available immediately. Sorry, no children. View 9 to 5, Monday through Friday. Call at 727C Johnson Street.

HARBOUR AND MOUNTAIN view, new deluxe 2 bedroom, 1½ bathroom, entrainment room, workshop, sauna and whirlpool. $350. 382-5211, or 384-8745.

MODERN 2-BEDROOM IN-LAW suite. Fridge, stove, washer and dryer. Wall-to-wall. Completely separate. Saxe Point, $275. 383-4568.

1-2 BEDROOM DUPLEX SUITE. Waterfront inner harbour. Very peaceful. Fridge, stove, washer and dryer. Prefer 1-2 professional ladies. $300 monthly. 383-4568.

OLDER COUPLE WANTED AS tenants of beautiful main floor of new house. Central location, two bedrooms, appliances, carpets, utilities, $260. 595-4850 after 5.

AUGUST 1ST. 2 BEDROOMS ON man floor of private home. Non-smokers, $275 per month. 592-7952 or 595-6226.

2 BEDROOM APARTMENT, ground floor, near stores and Beach Drive. Aug. 1st, older adults only. 592-7025.

One-bedroom suite available August 1. Pool, sauna, swirl pool, $205. Mature adults only. No children, no pets. Mr. Coates, 386-3702.

LARGE, QUIET ROOM IN OLD mansion for couple or single. Co-op living. Graduate students preferred. Victoria Press Box 834.

SHARE LARGE EXECUTIVE home on waterfront. Separate suite for privacy. Professional lady preferred. $150. 383-4568.

OFFICE WITH KITCHEN, bathroom, living area. Suit business person. $165. 386-1745, leave message.

SIDNEY, ONE-BEDROOM apartment, $192.50. 2-bedroom, $236.50. Adults only. Manager, 656-4838.

CLEAN BACHELOR SUITE FORT and St. Charles. Carpet. Free laundry. $150. 383-4568.

HILLSIDE QUADRA DISTRICT, 2 suites, 1 upper 1 lower. Rent reasonable 386-3642.

ONE BEDROOM SUITE, STOVE, no fridge, includes heat, water, electricity, shared washroom, $160. 384-2894.

AUGUST 1 — 1-BEDROOM. Mature couple preferred, no children, no pets. Manager, 405 Catherine.

JAMES BAY AREA, AUGUST the first, two bedroom, adults only. 382-8071.

BACHELOR SUITE FOR RENT. 382-9843.

1 BEDROOM, ESQUIMALT, AVAIlable August 1. 383-1055.

201 APARTMENTS TO RENT FURNISHED

CONDOMINIUM
Luxurious one-bedroom and den, very spacious, and bright. Fully furnished and equipped—auto. dishwasher. Excellent facilities, laundry, sauna, etc. On bus and close to shopping. Call 384-8563 after five.

WINDSOR COURT
One-bedroom suites available August 1. Pool, sauna, swirl pool, squash court, tennis court. No children, no pets. $295. Mr. Cox, 384-4859, Mr. Collins, 384-9008. MacArthur Park Estates.

WINDSOR COURT
and Beacon Hill Park. Utilities August 1. Pool, sauna, swirl pool, squash court, tennis court. No children, no pets. $295. Mr. Cox, 384-4859, Mr. Collins, 384-9008. MacArthur Park Estates.

202 APARTMENT FURNITURE TO RENT

STANDARD FURNITURE
Three Rooms from $35 per month
Immediate Delivery
382-5111

203 APARTMENTS WANTED

"HOMEHUNTERS" OF CANADA
598-5101
TIRED OF HUNTING FOR ACCOMMODATION?
We are working 7 days a week locating suitable vacancies that meet your needs.
We have many vacancies on hand at all times.
DON'T WAIT!
Call NOW or drop in any time for more information.
1394 Hillside Avenue

ROCKLAND AREA
Discriminating professional couple seeking 2-bedroom apartment in character home with fireplace. Phone 592-9061 evenings.

RESPONSIBLE FEMALE TEACHer wants one bedroom accommodation in West Saanich area. References available. Call Dr. D. Connell, 592-6681 days, evenings, 598-8142.

VISITING UNIVERSITY PROFESsor desires small furnished apartment, Sept. 1-May 1. Preferably quiet, but near Campus, $130 range. Jay Steele, 908 Jersey, Bellingham, Washington, 98225.

WORKING GIRL, NON SMOKER, desires 1-bedroom apt. or housekeeping suite for August 1st. Prefer Shelbourne-McKenzie area, up to $130. References if necessary. 382-0481.

PROFESSIONAL LIBRARIAN (F) requires for August 1, bright one or two-bedroom in convert or older building. Non-smoker. Up to $275. References available. 9-5 p.m., 477-6911, extension 833

RESPONSIBLE WORKING MOM and son, 6, need 1 or 2 bedroom

215 HALLS, WAREHOUSES, STORES and OFFICES TO RENT

For Lease

1,000 TO 4,000 SQ. FT. OFFICE SPACE — CNR. DOUGLAS AND HILLSIDE — NEWLY RENOVATED — ELEATOR — AIR CONDITIONED — EXCELLENT PARKING —

Plus

TWO STORES ON GROUND FLOOR — 2,200 SQ. FT EACH — SUITABLE ALSO FOR OFFICES

EXCELLENT ACCESS TO BUILDING FROM BOTH FRONT AND REAR.

CONTACT S. VENNARD OR JOHN SIMPSON 656-5566
BELMONT MANAGEMENT LTD.

FOR LEASE

By the Month
Or Long-Term

750 sq. ft. — heart of city — excellent parking available — presently four separate offices, plus storage — take all or any part. Price $5.00 per sq. ft. Secretarial and phone answering services can be arranged.
Contact JON DAVIS
386-2407 anytime
PACIFIC STRATA SERVICES LTD.

Park Pacific

PROFESSIONAL OFFICE SPACE available in new five storey concrete, fully air conditioned and carpeted building on Quadra Street near McKenzie Avenue with abundant on site parking. Architect designed interior layout and decor provided.
Park Pacific Apartments Ltd.
388-5491

Harbour Towers

LUXURY PENTHOUSE OFFICES
—corner suite
—1500 sq. ft.
—available Aug. 15 $750
—1400 sq. ft.
—available Sept. 1st $550

PRESTIGE OFFICE
—660 sq. ft.
—available Oct. 1st $350
Contact
HARBOUR TOWERS 385-2405

SUITABLE FOR PROFESSIONALS
Buy or lease space in this modern brick building at 661 East Burnside. Parking good on street. Leasing from $4.50 p.a. a square foot. Purchase at $50.00 per square foot. Don't miss this opportunity.

Smith, Dobson Estates Ltd.
384-1424

OFFICES FOR LEASE

Broughton St.	6000 sq. ft.
Fort and Vancouver	6500 sq. ft.
Burnside Rd.	5000 sq. ft.
North Park St.	7500 sq. ft.
Fort and Foul Bay	2000 sq. ft.
Hillside and Shelbourne	6000 sq. ft.

Most of the above can be divided to suit your personal requirements. Call for details:
R. I. Murphy, 384-8124
PEMBERTON, HOLMES LTD.
1000 Government St.

FOR LEASE

Well located in a rapidly developing area (Quadra-McKenzie) attractive new building.. 880 sq. ft. prime retail-commercial space with ample on site parking.
Kelly Nemeth 477-4641
National Trust Co. Ltd.
595-2961

LOVELY SURROUNDINGS AND exceptionally high traffic flow past this professional building at 6111 Patricia Bay Highway. Small office 10'x12'. For rent with private entrance, parking, heat, hydro included. $100 per month. Ideal for consulting office, etc. 652-3128 after 6.

BENTALL BUILDING
Prime office space at Douglas and Fort St. Approximately 1,250 sq ft. on 7th floor. Partitioned into several offices, air conditioning and some carpeting. Phone Mr. Cox. 388-5421.

DOWNTOWN OFFICE
Approx. 1,326 sq. ft. office space available September 1, in modern air conditioned, professional, opposite city parkade. Reasonable rent. Contact M.E.P.C. Phone 383-4168.

TREMENDOUS
office space, approximately 1,000 square feet, bright, lots of glass with view of parliament buildings, Empress and mountains. 3 sections all or part, monthly. $150, $250 or $385. 384-8088.

WAREHOUSES FOR LEASE — ESQUIMALT

6,000 ft., $860. 4,100 ft, $625. 2,600 ft., $360. Phone Vancouver 681-4395 or 921-9761.

FORT AND QUADRA OFFICE space available immediately. 320 square feet and 470 square feet. $5.00 a square foot. 598-3377, 5 till 9.

ESQUIMALT LEGION AUDITORIUM, large modern facilities for weddings, banquets, meetings. 386-7635.

WAREHOUSE AREAS AVAILable. Rates from $1.65 per sq. ft. Two 500 sq. ft., one 3700 sq. ft., one 2500 sq. ft., 242 Mary St. Phone 652-1942 or 656-4945.

WANTED 1,200 SQUARE FEET retail-warehouse space suitable for Dance Studio between Fort-Mackenzie. 477-0743.

RETAIL STORES FOR RENT
Retail units available in the mall at 720 Yates St. For information call M.E.P.C 383-4168.

OFFICE SPACE, SEPARATE ENTrance, centrally located. Phone 386-8435.

SMALL DOWNTOWN OFFICE, wall-to-wall carpet, $50 month, 382-4887 after 5 p.m.

OFFICE SPACE, AIR CONDItioned, carpeted. Gorge Shopping Centre Ltd. 388-5812.

233 MORTGAGE LOANS and INSURANCE

We Specialize in
FINANCING
LAND
DEVELOPMENT

APT. SITES

ACREAGE OR
SHORT TERM
HOLDINGS

1st or 2nd
MORTGAGE LOANS

ANYWHERE
IN B.C.

CASH VALUATIONS ON EXISTING MORTGAGES OR AGREEMENTS GIVEN WITHOUT OBLIGATION.

COURTESY TO FELLOW BROKERS

PHONE COLLECT TO L. THOMAS AT
OR 478-1720
Douglas Hawkes Ltd.
990 Blanshard St.
(OFFICE) 384-7128 (RES.) 595-7165

1st—2nd—3rd
MORTGAGE
LOANS

NO BONUS
NO DISCOUNT
NO HIDDEN CHARGES
Examples

Borrow	Pay Monthly
$ 2,500	$ 34.23
$ 5,000	$ 68.46
$10,000	$136.91
$15,000	$205.36

15-year amort. — 5-year term

No amounts too small or too large

Highest prices paid for existing mortgages or agreements

Interviews in the privacy

Money immediately available

W. A. (Bill) Hodgson
385-4528
24-hour service
Byron Price and Associates Ltd.

1st MORTGAGES
FROM
11 PER CENT, 2nd
AND INTERIM
FROM
14 PER CENT
CONTACT
P. R. BROWN
& SONS LTD.
762 FORT ST. 385-3435

1ST MORTGAGES FROM
11¼ per cent
2nd Mortgages from
16 per cent
Rae Investments
388-7891
Eves. 477-3886, Mr. Stuber

MORTGAGE FUNDS AVAILABLE FOR FIRST MORTGAGES AT 12%, SECOND MORTGAGES AT 15% AND INTERIM FINANCING. FOR DETAILS CONTACT MR. McKENZIE 386-7521. BOARMAN INVESTMENT CO., LTD. 1111 GOVERNMENT ST.

234 MORTGAGES FOR SALE

18 PER CENT
Some excellent 1st and 2nd year term, interest monthly, mortgages available, commencing in next two weeks. Inquire now.
R. M. GEDDES
PRINCIPAL PROPERTIES LTD.
4088 Shelbourne St.
477-9514 days 477-6430 eves.

235 WANTED TO BORROW

Funds Required

Private funds for first and second mortgages, interim and development financing, chattel mortgages long and short term financing. 384-8038.

240 BUSINESS OPPORTUNITIES

BUY A BUSINESS
1. Printing business offered together with property. Ideal for retired printer to make GOOD INCOME. Full price incl. property $65,000. (Good Terms.)
2. Restaurants FIRST CLASS Dining Rooms BOTH in Vancouver and Victoria. From $35,000 to $92,000.
3. I have several other excellent paying business offerings.
Owners not wishing to make sale of business known openly request confidential interviews ONLY, NO complete information by Phone.
JOHN BISHOP
384-0581 (24 Hrs.)
Wills & Wonneberg Realty Ltd.

COMMERCIAL
WITH POTENTIAL
Located on a major thoroughfare and presently operating as a grocery and confectionary, as well as gasoline and related automotive product sales. Property consists of existing building (includes living quarters). On 3 lots with 150' of highway frontage, one 50' lot entirely undeveloped. New MLS at asking price of $79,000 or easy terms to vendor. Adjoining property of similar size also available. For details call Stan James, National Trust Co. 595-2961 or res. 592-3740.

FAIRFIELD
MEAT MARKET
If you are a meat cutter and have considered going into business for yourself, this may be your opportunity. We have for sale a fully equipped and operating meat market in a good family area. Present owner is ill and must retire. Full price $18,500. Why not investigate this opportunity today? MLS 12786.
WAYNE ROWE
386-3494 (24 Hrs.)
WESTERN HOMES LTD.

MACHINISTS

Own a business of your own in a growing interior town. Machine shop with lathes, welders, press, etc. besides a 5-bedroom full basement home on 3 acres of land. Priced at $79,000. For details phone Howard Wingfield at 748-8186.
Astro Realty Ltd.
427 Canada Ave., Duncan

A GOOD ALL YEAR INCOME
For 3½-day week effort and an extended holiday during Christmas and New Years season. Helpers work on commission only. Equipment and business for only $75,000. Vendor will train for easy takeover. MLS.
384-8001 BUD ZUCK 598-7215
THE ROYAL TRUST CO.

TRY ALL TRADES
(2 houses)
Two well maintained houses on a city lot, 1st — 2 bdrm. home and other large 3 bdrm. Rent approx. $300 a month. MLS call
ELSIE O'BRIEN
386-2911 or 477-5470
Homefinders Wall and Redekop

PIZZA RESTAURANT
Located in Duncan on the Trans-Canada Hwy. 1650 sq. ft. modern building and equipment. Excellent decor, wine and beer license. This is a going concern. Please call RON MATHEWS at 746-4154 or 748-2370, Homefinders, Wall and Redekop Realty Ltd.

RESTAURANT

Licensed, seating 75, in top downtown traffic area. Remodelled and sales increasing every day. Call me now while this lasts.
J. H. WHITTOME and CO. LTD.
388-4271 595-2154

SIGN SHOP IN VICTORIA, WELL established. One man business. Incorporated. Available Aug. 1st. Reply Victoria Press, Box 66.

240 BUSINESS OPPORTUNITIES

Family Business

Showing excellent returns. The owners of this well-known home furnishings centre wish to retire. Exclusive location, little competition. The modern building and large lot included in the price, is situated in a high traffic area. Asking $165,000. Plus inventory. Low down payment. Call TED PINFOLD, 388-7742 or 477-0141.

General Store

An easy to operate business that sells, groceries, meats and hardware items. Gross sales $305,000. Still going up. $139,000 plus stock. Price includes prime commercial property, building, business and equipment. Low down payment. Call TED PINFOLD, 388-7742 or 477-0141.

Canada Permanent

UNIQUE OPPORTUNITY
Recover your investment in one year — with only eight months work! Competent administrator with sales and or estimating background required to purchase half-share in well-established, profitable enterprise, with tremendous potential for future development. Full price only $17,000 cash. Call ALAN U. POTTER, BROWN BROS. on BLANSHARD, 385-877 (anytime).

LADIES!
With qualifications in home economics or dietetics. Unusual, interesting, and profitable business, nicely established and ripe for expansion. Vendors will render every assistance. Can be full or part-time. The fun you'll have will be worth the price! Call me for details. ALAN U. POTTER, BROWN BROS. on BLANSHARD, 385-8711 (anytime) MLS.

GROCERY STORE

Thriving grocery and produce business located near Victoria. Sales increased $56,000 in 1974 over 1973 — increase this year running about $5,000 per month. All cash business and modern refrigerated display equipment throughout. Also large new greenhouse. Situated on one-acre of land — room for expansion. Modern 3-bedroom home at rear with full basement — 12x15 living room with fireplace, modern electric kitchen with eating area. Ideal family business. Full price $150,000 plus inventory Venlor prepared to carry some paper. For further information call:
BOB GIBSON 658-5153

MOTEL
20 UNIT

This near new motel is in a fascinating location. It has views of mountains and sea and is part of a fishing-marina complex. Possible expansion to 40 units. Annual gross approx. $50,000. Units average 400 sq. ft. area with some having separate kitchens, living room and bedroom, TV's and furnishings included. With $100,000 cash, vendor may carry balance on asking price of $240,000. Call ALBAN BOWES at 479-5693 or OLYMPIC REALTY LTD., 385-5741.

RUSTIC POTTERY
AND HANDCRAFT
GALLERY
In choice downtown location. Statements show 100% net profit increase from 1973 year to 1974 year. Excellent future potential. Priced to sell at $21,900. For further information please contact
KENT MACLEOD
385-7771 595-4273
GARDNER REALTY LTD.

TROPHIES

Shop on Fort St. renown in Victoria since 1931, with unsolicited, outside contracts with Co. like MacDonalds. Vendor is willing to carry 1st mtge. and give consultery advise to the new owner and will manufacture at competitive prices. Inventory not known and price on business negotiable.
ROB FUKUSHIMA
386-3231 479-3408
386-3231 BOB KERSHAW 592-6062
BLOCK BROS. REALTY LTD.

PACIFIC RIM NATIONAL PARK

Excellent owner operator or investment property. Marina-lodge, charter fishing boat, service station, cafe, or retail space. 3.69 acres. Room to expand to cabins or motel. Good mortgage. Priced to sell at $335,000 including all stock and equipment. Reply to Victoria Press Box 10.

COLWOOD

Approx. 1 acre commercial with 2 houses in excellent condition. One has full high basement, 3 bdrm. finished outside in stone. The other is about 7 years old. No base. 2 bdrms. ROOM Ht. Finished in knotty pine and is rented. The whole property is beautifully landscaped. Full price $95,000. WILF DAVIES, 656-5002. Island Pacific Realty.

SHOPPING CENTRE

Consists of Ige. Grocery Store and Coffee shop both fully equipped. Leased garage. Good 3 bedrm. home. All on approx. 1 acre. This is one of a kind no competiton and heavy traffic. So take over at once call MRS. MCKEAGE 479-5868 or ISLAND PACIFIC REALTY 388-6231.

38-SEAT RESTAURANT

Close in, busy trade from close by commercial, industrial and residential, spotless condition and efficiently operated, showing "Super" return.
386-3231 MART PRICE 479-1911
ETHEL HARVEY 592-4522
BLOCK BROS. REALTY LTD.

GROCERY BUSINESS

A steady growing business. Lease to be negotiated at favorable terms. Asking price $30,000 including inventories. Mr. C. Phone BILL KAPTEYN — 477-4363 or HENDERSON REALTY, 385-9741.

SHARE WITH THE DEveloper in this possible future warehouse acreage. For further information call:
384-8001 ALMER OLSON
THE ROYAL TRUST CO.

DOWNTOWN
LOT
7,200 sq. ft. building lot one block from city hall. Ideal for retail outlet with apartments above. $108,000.
KENT MACLEOD
385-7721 595-4273
GARDNER REALTY LTD.

WELL ESTABLISHED DOG grooming and clipping parlour in Victoria for sale. Offers considered only from experienced person or person willing to be trained by present owner. Present owner will stay on for limited period of time to ensure smooth transfer. Reply Victoria Press, Box 5.

FOR PERSONAL REASONS must sell restaurant, complete, presently closed, approximately 1 acre. Could possibley be sold broken up, possible subdivide, sea view, Sooke village. Will consider acre. Could possibly be sold brosider selling contents and lease 642-3353 or 642-5455.

BEAUTY SALON FOR SALE IN downtown Victoria, has shown excellent returns with good walk in traffic. Low overhead, and plenty of space for 3 operators. $3,000 or nearest offer, financing can be arranged with small down deposit. For further information call 385-5097 after 6 p.m.

FURNITURE STRIPPERS
The most modern paint and varnish removal operation in B.C. is now for sale due to medical reasons. No competition. Tremendous potential. $39,500. No triflers, please and no agents. Aladin Furniture Strippers Ltd., 354 Bay St., 382-2531, evenings 479-5071.

BUY NOW

This retail import sales outlet in downtown Victoria with good lease. Details and offers:
RUSS McDOWELL
386-3231 382-7930
BLOCK BROS. REALTY LTD.

HOTEL—QUARTER INTEREST
Opportunity to start in full facility hotel on Vancouver Island with reasonable down. Sale by owner R. J. O'Rielly, 1213 Juno St., Victoria. Real estate enquiries welcome.

240 BUSINESS OPPORTUNITIES

MELTON
REAL ESTATE (B.C.) LTD.
912 Douglas St.
1610 Island H'way

EXCLUSIVE DOWN-TOWN RESTAURANT
The very latest in decor, furnishings, and equipment. This should be a real money maker for the knowledgable operation. Presently licensed, with seating for 68 patrons. Only $79,000. Shown by appointment only. Please call Vaughn L. Thompson, 386-7551 or 658-8541.

GULF ISLAND Grocery Store

On North Galiano — Ideal opportunity for Semi-Retired couple—Beautiful waterfront location, Lg. Building Area incl. selling grocery and Dry goods Business, Bldg. & Property. Equipment — $45,000. TMS. Plus stock of Approx. $15,000. Cash. Living Quarters in Store.
SALT SPRING LANDS LTD.
GALIANO ISLAND or GANGES
537-2250, 537-2442, 537-5515

OPPORTUNITY
Earn a good income on acreage in Saanich Peninsula growing English cucumbers with an automated 52,000 sq. ft. of greenhouse, the hydroponic way. All crop spoken for, government assisted return on production and financing. An extremely well planned 3-bedroom home with rec. room, office, well landscaped yard. Room for beef, horses, chickens and time off to enjoy a good way of living. Vendor will participate in training. Price $259,000. MLS.
384-8001 BUD ZUCK 598-7215
THE ROYAL TRUST CO.

CASH RETURNS

Own your own video cocktail table game. Many excellent locations available now. You need good credit and a need for extra cash immediately. This is an extremely lucrative venture for the early investor. All inquiries confidential. Call 253-6681 or drop in to 1777 Venable Street, Vancouver, for a demonstration.

GROCERY
Excellent opportunity to locate in a growing area near Victoria, 6,000 sq. ft. building with good lease available. For further information contact:
ALMER JOLSON 384-8001
THE ROYAL TRUST CO.

WELL ESTABLISHED FULLY operational take out Fish and Chips. Ideal for couple. Short hours. Will consider real estate trade or best cash offer against full price of $19,000. No Agents please. Reply Victoria Press, Box 51.

SECOND HAND AND ANTIQUE, on 2 commercial lots 60'x120' each. New 2 storey building with owners apartment on one lot, an older building on other lot, good potential. Asking $99,000. Will consider trade. Box 821, Chemainus 246-3568.

TIRE AND BATTERY AND TIRE Vulcanizer equipment, property and building in Ladysmith, B.C. for sale or rent. Further information write the owner R. Howitt, P.O. Box 74, Ladysmith, B.C. V0R 2E0.

CORNER GROCERY
Central Vancouver Island. New equipment. Room for expansion. Spacious 2-bedroom suite. Sales $117,000, asking price $63,500. Down $8,000 plus stock. Phone 245-2741.

SHARE WITH THE DEVELOPER in this possible future warehouse acreage. For further information call:
384-8001 ALMER OLSON
THE ROYAL TRUST CO.

FAMILY GROCERY

Gross over $185,000. Excellent location. Asking $14,000. R. Douglas Agencies Ltd., B. LeDuc, 386-8401 or 652-3501.

BY OWNER, 2 BEDROOM STUCco home, fireplace, full basement with finished room. Clear title, must sell, $29,500. No agents. 754-7276 or 390-4887.

EXCELLENT RENTAL GOOD holding property. Located in Esquimalt, 10,200 sq. ft. of R3 Zoned land. $58,800. Reply Victoria Press Box 64.

A WELL-ESTABLISHED HEAVY hauling and contracting business, serving Vancouver Island, with licenses. Reply to Victoria Press Box 67.

TO LEASE, LIGHT INDUSTRIAL heated workshop, 2400 sq. ft. Keating area. Days 479-8131, evenings 652-2291.

ESTABLISHED MUSIC STORE
By owner. All I want is stock cost! You can have business for free. For information call 385-4842.

LONG ESTABLISHED FIRST class antique shop. Best city location, fixtures, and goodwill. Stock optional. Reply to Victoria Press Box 48.

CHILDREN'S WEAR STORE FOR sale by owner in Duncan, B.C. Victoria Press, Box 47.

1973 KW, C.O.E. WITH LINE haul. Alberta, B.C. 478-5124.

244 REVENUE PROPERTY

5 SUITES
VIC WEST

Located on large lot with full parking. One-bedroom suites each with its own bathroom are fully self-contained, separate meters. Each with fridge, stove and some furniture. Showing good return with excellent potential.

$60,000

Doug Bowen 385-2481
Swinerton, iStewart Clark, Ltd.

$57,900
2-storey home in good location with potential for 3-bedroom suite in bsmt. Individual rooms on main and top floor presently rented out per week. Bringing in $720 per month, 3 bathrooms, is in good condition. Must sell. Vendor anxious. Call:
MAY OR BOB HAMILTON
386-2911 or 656-4972
Homefinders Wall and Redekop

FAIRFIELD REVENUE
This crisp new listing features 5 suites plus 3 stores. Tip top condition, located on 2 lots. An ever popular rental area. Priced at $134,950. For further information please call:
477-0191 ROMA NICOLL or 384-4827
JOHN MOLYARD
Royal Trust Real Estate Dept.

4-PLEX

Good rental area — Esquimalt — 1-bedrm. large kitchen, well kept. Good tenants. Return $718 mo. Mortgage $42,000. Asking $78,000 Call:
388-4271 I. LIDSTONE 595-2154
J. H. WHITTOME and CO. LTD.

CITY DUPLEX

Zoned light industrial area for future potential. Present rents $185 down and $150 up. Priced to sell at $39,000. Half cash. Humphrey Golby at Henderson Rity. 385-9741 or 592-6730.

GROSS REVENUE $1,060
$15,000 down payment, fully equipped and furnished revenue house, completely rented, large first mortgage, full price, $62,900. Phone 384-0256.

SALE—LEASE BACKS
13 PER CENT
Calgary—Edmonton Apt. properties, $80,000-$400,000 required. Excellent buy back option 2-5 year terms. Write C. Fox, 114-2055 York St., Vancouver, B.C.

ROCKLAND AREA, INCOME property, 9 suites. Immaculate condition. Good income with owner's suite, $130,000. No agents, please. 383-2678 or 386-9579. Mr. Kittrick.

FAIRFIELD
Home plus revenue, 4 units, private entrances, full baths. Open to offers. 10 per cent mortgage assumable. No agents. 385-7362.

BY OWNER, $20,000 DOWN, 4 self-contained two bedroom suites in choice location, Oak Bay border, full price 595-4596.

PRIME FAIRFIELD PROPERTY 2 adjoining fourplexes in excellent condition. Must be sold. 382-2316, 9 to 5.

$49,900 — TRIPLEX, VICTORIA West, rents $441, must sell. 382-6030 after 5:30.

244 REVENUE PROPERTY

FIVE RENTALS
$905 MONTH

Large Double Lot Near Jubilee Hospital this excellent conversion has a steady income, and good potential for future development. COMPLETELY renovated — BIG Double Garage could provide additional rent. Price $93,000.
JOHN BISHOP
384-0581 (24 Hrs.)

OAK BAY DUPLEX
This was an older home and beautifully converted with TWO Bedrooms, Ige L.R. Dining area, lovely kitchen and huge SUNDECK. Private entrance from rear. Downstairs are THREE Bedrooms, L.R.-D.R. In-line, Ige. Kitchen with AMPLE eating space and full basement, aut. oil heat. Income $500 mo. (More in fall). Just a block off Cadboro Bay Rd. Price $64,500 (Open to offers).
JOHN BISHOP
384-0581 (24 Hrs.)
Wills & Wonnenberg Realty Ltd.

MELTON
912 Douglas Street
1610 Island H'way
REAL ESTATE (B.C.) LTD.

MONEY TREES
1541 GLADSTONE — TRIPLEX $8500 GROSS, $65,000 — Dale Vieweger — 383-1047.

1033 NORTH PARK — DUPLEX $6500 GROSS, $46,900 — Dale Vieweger — 383-1047.

1008 RUSSELL — COMMERCIAL BLOCK WITH 2 SUITES ABOVE — $97,500 — Dale Vieweger — 383-1047.

DUPLEXPERT

Last year I sold 13; eight so far this year, priced from $35,000 to $120,000. I have a long list of eager buyers. So list with me and SELL, SELL, SELL. For action and evaluation call: GLENN NICHOLLS, 388-6231.

GORDON HEAD SIDE-BY-SIDE

Three bedrooms each side, excellent area. Large lot. $79,900. MLS.

GLENN NICHOLLS
388-6231
Island Pacific Realty

FIVE FOR THE PRICE OF TWO!

Large Duplex plus 2 bach suites on lower level and one self-contained each cottage at rear of property. All well maintained and easy to purchase with built-in financing. Cal now on this exclusive income property. Also offers excellent owner occupancy situation. Call now for full details on the asking price of $74,900.

DAVID SOUTHALL
385-7761 24 hrs. 652-2325 Res.
D. F. HANLEY AGENCIES LTD.

OPEN HOUSE
SAT. 2-4 P.M.
1423 VINING ST.
Come and see how inexpensively you can live in this Victorian Duplex. 2-2 bedroom suites on a large lot priced at $44,900.00. For prior viewing call BRUCE WILKIN. 598-8366 or 592-2407.

DRIVE BUY

2636 CEDAR HILL RD., but don't disturb tenants. Completely renovated character duplex on a large lot with views over the city. Make an appointment now and try your offer on $51,500.00. BRUCE WILKIN. 598-8366 or 592-2407.
WHYTE & GOWER
OAK BAY PROPERTIES LTD.

BEAUTIFUL LAKEFRONT
ISLAND RESORT
This is your chance to own and operate this delightful island resort in the Gulf Islands, just a hop, skip and a jump from Victoria on beautiful lakefront property. This resort consists of a good family three-bedroom home with eight cabins situated among the trees and flowering shrubs with lawns sweeping down to the lakeshore with good swimming and fishing. The property consists of 5.35 acres with 261 feet of prime waterfront property. For more details on this exclusive property at a price of $200,000 with present financing at 8%. Call:
MARK MACKENZIE
384-8001 595-4596
THE ROYAL TRUST CO.

J. D. BOSDET LTD.
120-727 Johnson St. 386-3128

6 SUITES PLUS

6 self contained, fully furnished suites and 2 sleeping rooms or large site close to downtown. Full basement, in good condition. Zoned R-3 and showing good return. Statements available. MLS 12464. $104,500. Call:
ED KRAFT 652-3676
ALICE MOORE 592-4529

REVENUE PROPERTIES
26-Suite modern block, large suites, asking $365,900.

2 stores with 11 suites, Quadra-Hillside, asking $218,000.

One 5-suite and one triplex conversion, both in prime Fairfield. Asking $78,000 and $62,000.

We have 3 excellent R-3 sites in prime Fairfield. For details on any of these properties call Graham Ireland or Wayne Butterfield at C.N. Montague Co. Ltd., 384-9318 (24 hrs.).

SidexSide Duplex
$57,500
Langford. Each side rented, 3 bedrm., one side, 2 bdrms., other. Large level lot. Large new storage shed. Carports. Call TED SMYTH 477-5617 or 477-0141.

Canada Permanent

S x S DUPLEX

605 — 607 MICHIGAN ST.
Close to Parliament Bldgs. 2 bedrooms each side, living rooms have fireplaces, kitchens have bright eating areas. Rents $500 per month. Existing $40,000 mortgage can be assumed. Good value at $53,900. Please do not disturb tenants. Call CLIFF SALMOND at Gardner Realty Ltd., 477-3626 or 385-7721.

DELUXE 3-SUITER
This superb conversion is the type you would like to live in yourself, character and charm, good area, quiet street, separate entrances, self-contained, wall-to-wall, vanity baths, fireplace in one, excellent tenants and trouble-free sound investment, excellent revenue. $68,500. C. Warren, 385-5113 or 384-9798. Frank Beamish Realty Ltd. MLS.

James Bay Tripler
3-1 Bdrm., self-contained suites within walking distance to town. 2 storage sheds and carports, for further information and appt. to view call HEATHER GAMMON 382-9191 or 478-2607.

Canada Permanent

34 SUITES
—Duncan area, 10% return.
—Excellent financing
—Development potential.
—Asking $575,000
—Other large or smaller.
—Many other revenue properties, Victoria and Duncan
386-2111 HERB SMITH 386-3712
MONTREAL TRUST CO.

BY OWNER $5,000 DOWN, FOUR year old side by side duplex with three bedrooms 1½ bathrooms each side, full price $69,500. 595-4596.

245 REVENUE PROPERTIES WANTED

EXCELLENT
RENTAL AREA
Asking $78,900 for this 3-year-old 5x5 duplex with 3 bedrooms each side. Full basement with R.I. plumbing. Good sound investment
386-6796 BILL SIDHU 477-5382

5x5 DUPLEX
STRATA TITLED
Buy one side for $49,900 or invest and buy both sides for $99,800. Three bedrooms each side, 1½ baths, living room, dining room, W-W carpet. Charming surroundings enhance the exterior of this home with its combination of cedar and old brick. Close to all amenities in a quiet area. Phone to view now.
386-6796 RICK KINNIS 477-7394
WESTMONT
REALTY LTD.
386-6796

SIDE-BY-SIDES

$65,000 — 2 bdrms., each side, 15-yr-old building, good district, F.H.C. bsmnt, driveway.
$49,500 — 2 bdrms. each side, solid condition, good rents, M-2 zoned, good James Bay area.
$67,000 — 3 suites, rent could be $650 per month, solidly built, close to all amenities.
UP AND DOWN
$56,000 — A real dandy, 1st class condition, 1,000 sq. ft. ea. floor, 2 bdrm. each, top floor vacant, main floor rents $230 monthly
386-3231 BOB KERSHAW 592-6062
ROB FUKUSHIMA
386-3231 479-3408
BLOCK BROS. REALTY LTD.

ATTENTION:
REVENUE PROPERTY
OWNERS
Our client is looking for an old character (typically Victorian) residence with spacious owner's ste. plus 3 or 4 other rentals. If you have such a property with a fair market value of up to $100,000 cash, we would appreciate showing it to this one buyer, strictly in confidence. Please call:
JOYCE MILLER JOHN MORRY
598-3776 384-8001 592-9770
THE ROYAL TRUST CO.

DUPLEX WANTED
1-2 or 3 BEDROOM

We urgently require either side-by-side or up and down duplex. One side must have fairly large dining room and capacity for piano in living room. Prefer small lot with minimum requirement of maintenance. Please call our agent, ALBAN BOWES, 479-5693 or OLYMPIC REALTY LTD., 385-5741 anytime.

Wanted
5x5 duplex, above average, fireplaces, etc., in desirable area. Strata titled OK, in range of $100,000 or less. For sincere purchase. Owners or agents please call HERB McDANNOLD, 658-8844 or 382-9191.

Canada Permanent

ESQUIMALT
BONUS PROPERTY
Not only a triplex. Also lot 60x105. Zoned industrial. Live in or rent out or develop. Good holding in busy location, $43,900. Quick possession possible. Call: JOHN HOLMS at 598-9144.
JACK MEARS OAK BAY REALTY LTD.

NEW 5x5
$67,500

Just completed, 3 Br. each side, W-W throughout. Rent estimated at $700 monthly. Large 10½ per cent mortgage. Call LYNN HOLMES 477-5615 or B. A. Realty Ltd., 385-1431.

YOUNG INVESTOR

requires triplex or fourplex, in any good area, showing a reasonable revenue. Up to $70,000. For quick action call BOB KOHLRUSS res. 598-7689 or 388-6231. ISLAND PACIFIC RLTY.

247 COMMERCIAL OR INDUSTRIAL PROPERTIES

COMML. ZONED
OLDER HOME
$425 MO. RENTALS
At Quadra and Cormorant, right nr. B.C. Hydro expansion offered together with adioining property also with over $400. mo. income. Would make good office Bldg. Priced at $45,000, one at $45,000, BOTH for $95,000.
JOHN BISHOP
384-0581 24 Hrs.)

IDEAL LOCATION FOR NEIGHBORHOOD PUB

Very sound building, 10,000 sq. ft. commercial lot. Asking price $110,000. MLS
PHONE BILL KAPTEYN — 477-4363
OR HENDERSON REALTY — 385-9741

Commercial
For Offices
Corner of Quadra
and Cormorant
Phone
386-3231 J. A. PITT 477-4935
BLOCK BROS. REALTY LTD.

High Traffic

Location, near Langford. Modern concrete block building, large showroom with offices, big warehouse with high-clear span ceiling. Lots of parking. Quick possession. Offered below replacement cost. $125,000. Call TED PINFOLD, 388-7742 or 477-0141.

Canada Permanent

Motel-Resort
Excellent deal in 5-unit modern motel, 1st class modern 1300 sq. ft. home, fun revenue dwelling, plus 75 acres for future development. Locateed Kootenay Lake area. Excellent terms, $130,000. SID HASLAM 477-1994 or GRAY LAITE, 656-5267.

Canada Permanent

INVESTORS
NEED
1. "R3 zoned property, any size or shape."
2. Commercial Lot, close in on a high traffic count street, must be zoned C.2, M.1, M.2 or M.3.
Call Bus.: 388-6231, 24 hrs., GLENN NICHOLLS, RES: 598-7689 or GERRY FINNIGAN, 479-1040. Island Pacific Realty.

NEARLY 3½ ACRES
Ideally suited for industrial use. For details call:
384-8001 ALMER OLSON
THE ROYAL TRUST CO.

LIGHT INDUSTRIAL ZONE paved lot on Douglas St. close to Bay St. approximately 5,000 square feet will lease as is or build to suit tenant. 386-6363.

ASKE HOLDINGS LTD.
Commercial and industrial properties required.
477-9547 Res. 656-1162

FORT ST. (ZONED R-3)
Just above Cook St. in valuable area of holding properties. Presently has good older duplex on 60x112 lot. Details from 385-8012. Price $69,500. (MLS).
LEVERTON REALTY
385-8012

WAREHOUSES FOR LEASE
ESQUIMALT
6,000 ft., $860. 4,100 ft., $625. 2,600 ft., $360. Phone Vancouver 681-4395 or 921-9761.

5 YEAR OLD CEMENT BLOCK building, 35x108' plus two 2-bedroom suites on second floor. Lot size 50x140'. Light industry zoned. $169,000. 1020 North Park St. 384-4952 or 592-9467.

250 HOUSES FOR SALE

MELTON
REAL ESTATE (B.C.) LTD.
912 Douglas St.
1610 Island H'way

MONEY TREES
1541 GLADSTONE — TRIPLEX $8500 GROSS, 1¾%,??? — Dale Vieweger — 383-1047.

1033 NORTH PARK — DUPLEX $6500 GROSS, $46,900 — Dale Vieweger — 383-1047.

1008 RUSSELL — COMMERCIAL BLOCK WITH 2 SUITES ABOVE — $97,500 — Dale Vieweger — 383-1047.

LAND
INVESTMENTS
$207,000 for over 19,000 sq. ft. of land and retail building leased to two triple-A tenants. Excellent location on busy street.
$135,000 for over 13,000 sq. ft. of commercial land. Corner location (with lane at rear). Quadra St. near Hillside Ave. Just listed and ready to develop.
R. I. MURPHY, 384-8124
PEMBERTON, HOLMES LTD.
1000 Government St.

NEAR 3½ ACRES
Ideally suited for industrial use. For details call:
384-8001 ALMER OLSON
THE ROYAL TRUST CO.

INDUSTRIAL CORNER LOT. 19,000 sq. ft. for sale. $10,000 down. Owner will finance balance. Phone Vancouver 681-4395 or 921-9761.

250 HOUSES FOR SALE

RITHET'S
for
Real Estate
Insurance
Appraisals
714 FORT
382-4251

OPEN HOUSE

3337 ALDRIDGE
SAT. 1-5 P.M.
Walking distance to Simpsons-Sears Shopping Centre. This compact 2-bedroom, full-basement home offers the perfect starter or retirement combination. Fireplace in the living room. Situated on a good-size lot with many possibilities for the avid or the lazy gardener. Immediate possession. A "must see." ASKING $44,900 but will look at all offers. MLS. For prior viewing please call:
G. H. WILLISCROFT
382-4251 24-hr service

922 CLOVERDALE

This prime property in a very central location with access to all parts of the city gives the purchaser an opportunity second to none to BUY NOW 6,000 sq ft at $39,900. Present zoning Residential. Close to new Blanshard Street extension.
R. JOHNSON or W. MICHAELS
382-4251 anytime

ORCHARD GLENN

Now you know that it is located in Central Saanich next to two golf courses, 10 minutes from three marinas, and has sewer service.

Only 4 Left
Prices from $53,900 - $55,700 with down payments of $6,600 - $9,200 at 10½% - 11% interest rates.

INCLUDED
1 year fire insurance
Mortgage fee
All legal costs

Tomorrow may be too late—visit our Show Home now.

Take the Pat Bay Highway north to Mount Newton X Road (Voyageur Restaurant on right side) turn left to East Saanich Road (Prairie Inn), turn left to signs.

Show Home Hours:
6:30 — 9:00 Weekdays
1:00 — 4:00 Saturday
Or by appointment anytime
H. Atkey 598-1737
B. McInnis 385-5347

Engineered Homes
19 Cadillac Avenue 385-6211

SEA GLIMPSES GORDON HEAD
$91,500

TRULY EXECUTIVE MATERIAL BUT REASONABLY PRICED ON QUIET TREED CUL-DE-SAC. 3 PLUS 1 BEDROOMS, 2½ BATHROOMS, 2 FIREPLACES, 2-CAR GARAGE PLUS STORAGE, COSY FAMILY ROOM WITH BEAMED CEILING, BEAUTIFUL WELL-PLANNED KITCHEN—SEPARATE DINING RM. PLUS MANY MORE FEATURES COME AND VIEW WITH
CHARLES LOVEDAY 477-6994
ANYTIME

GORDON HEAD
$65,500

TRULY FIRST-CLASS FAMILY HOME. 3 GOOD BEDROOMS, 2 4-PCE. BATHROOMS, 2 FIREPLACES, QUIET CUL-DE-SAC, BIG DOUBLE CARPORT WITH LARGE DOUBLE CONCRETE DRIVEWAY FOR BOATS, TRAILERS, ETC. CLOSE TO BEACH AND MT. DOUGLAS PARK. SCHOOLS, BUSES, K-MART

250 HOUSES FOR SALE

IPR
Island Pacific Realty Ltd.
3200 QUADRA 388-6231

OPEN HOUSE
2813 SOOKE RD.
SATURDAY
1:30-4:00 P.M.
3-Bedroom Bungalow. Separate Garage $46,500 BOB KEELING 388-6231 or 383-3860.

OPEN HOUSE
SAT. 1:30-4:00
3118 IRMA ST.
2 Br. plus, 1100 sq. ft. home. Long Lot. Fruit trees. A must see at $53,500, asking. For prior viewing call GRAE LANGSTON 386-8596.

ESQUIMALT CHARMER
Lovely 2-bedroom starter or retirement home, immaculate throughout. Tastefully decorated. Including modern kitchen wthin walking distance of Gorge Vale and Naden. Priced to sell quickly. Try your down payment Only $38,900. See it today with BEN GREIG 598-3105 or 388-6231.

CLOSE TO SHAWNIGAN LAKE
One acre building lot only $12,900. Gently rising. Sign on Renfrew Road, 1 point 7 miles past Shawnigan Boys School. BEN GREIG 598-3105 or 388-6231.

VIEW ROYAL
$52,500
This 3 bdr. fully modern home will delight those who are tired of continued city noise. Large Lr. With FP., large DR. and kitchen, plus den. Situated well back on an enormous sized lot, and only 1 block from the ocean. At this price it won't last! Call now! BOB KOHLRUSS res. 598-7689 or 386-6231 New MLS.

NEAR WOODWARDS GARDENER'S DREAM
Asking only $35,000. Older home with 1½ bedrooms. Good size LR and kitchen, no basement. Good growing soil, nice vegetable garden, roses by the hundred. Apple, pear and plum trees, strawberries, raspberries and good lawn area. New MLS BEN GREIG 598-3105 or 388-6231.

$46,500
3-bedroom bungalow. Fireplace. Separate garage. 75x100 lot close to Happy Valley. Call B. KEELING anytime. 388-6231.

OUTSKIRTS
14 year old home featuring living room with fireplace, separate dining room, modern kitchen, 2 bedrooms and full basement. ML No. 12703. Call CHRIS GREIG 388-6231 or 479-7995.

COUNTRY SETTING
$46,500
Located close to all amenities, this 23 year old 4 bedroom full basement home is tucked away on a quiet cul-de-sac. Spacious living room with fireplace, full basement with rec. room, large lot perfect for gardening and much more. Call CHRIS GREIG 388-6231 or 479-7995 ML No. 12627.

CLOSE TO WOOLCO
16-year-old three bedrooms. LR and DR in line, modern kitchen, four-piece and two-piece baths, large recreation room. Well landscaped garden. Absolutely spotlessly clean throughout. Large sundeck, carport. New listing at $39,900. BEN GREIG 388-6231 or 598-3105

COLWOOD
$59,950
Look! Look! Look! Over 1,500 sq. ft. Almost half acre secluded lot 4 bedrooms, full basement, dining room, 3 baths, sundeck, ensuite plumbing, 6 years old. Owner is very anxious to sell. Move quickly on this great bargain. MLS. Call GLENN NICHOLLS or GERRY FINNIGAN 598-7689, 479-1040 or 388-6231.

2 BEDROOM BUNGALOW
$38,900
Cute and cozy starter or retirement home in immaculate condition. Close to Golf course. Try your down payment. FREDDY STARKE, 388-6231 or 479-3866.

ROCKHEIGHTS
$74,900
1800 sq. ft. ultra-modern, 3 bdrms., 3 baths, 2 fireplaces. Close to all amenities. Sundeck, dining room, full basement, rec. room and bar. This home is long-low and lovely. Sits on a superbly landscaped large lot. The owner promises to carry a GENEROUS 1st mortgage. MLS. Call G. Nicholls or G. Finnigan, 388-6231 or 479-1040 or 598-7689.

RURAL LOVE NEST
On a large lot and only 7 min. from town, 1½ bedrm., nice living room with fireplace, large modern kitchen with nice bright eating area, a perfect little love-nest for the newly weds. New listing asking $33,000. BEN GREIG 598-3105 or or 388-6231.

$39,900 FOR QUICK SALE
Can you believe? 3 bedroom, lovely L.R., kitchen large enough for family dining. 4-pce. bathroom oh-inned for washer and dryer. Large sundeck plus extra large lot. Easy financing, call now. This will not last. CONNIE WEYLER or SUE WARKE 592-1961 or 479-7725.

OAKLANDS SCHOOL AREA
1100 sq. ft. solid stucco bungalow with two bedrooms. Good-size LR with fireplace, dining room and kitchen, well landscaped 60x130 lot and a good high location. Part basement and drive-in garage. Asking $47,500. BEN GREIG. 388-6231 or 598-3105.

SIDNEY
4 BEDROOMS
4 YRS.—$49,900
Completely finished and better than new. Modern 2 bedrooms up and 2 down with 1½ baths. Situated on large fenced lot. New MLS. To view call GERRY FINNIGAN 479-1040 OR GLENN NICHOLLS 598-7689 or 388-6231.

MARIGOLD AREA
22 years old and absolutely spotless, 66x132 lot. Good size LR with fireplace, 14½x10 ft. modern kitchen with eating area. Loads of cupboards and double S.S. sink. Double windows throughout. 10x18 greenhouse with heat and water. Extra trailer pad and attached carport. 22x14 sunroom. This is quality all the way through. Asking $49,900. See it today with BEN GREIG 388-6231 or 598-3105.

3 BEDROOMS
Good family home with washer and dryer. Has been renovated. Close to school. Ideal starter. Lot size 120x60. Duplex zoned $39,000. Call LARRY QUAGLIOTTI 388-6231 or 479-6609.

CLOSE IN
1200 sq. ft. three-bedroom split level. Or large lot. Nice family home. Asking $45,500. Owner transferred. Must sell quickly. BEN GREIG 598-3105 or 388-6231.

250 HOUSES FOR SALE

IPR
Island Pacific Realty Ltd.
3200 QUADRA 388-6231

REVENUE
$44,900
Situated close to town, this solid older home has a separate suite upstairs with 2 bedrooms, kitchen, bathroom, and living room plus the same on the main. Separate entrances. Legal duplex. Sweeping city views. Call CHRIS GREIG 388-6231 or 479-7995

JACK MEARS
OAK BAY REALTY LTD.
"The Professional People"
Coast to Coast
Real Estate Service
2194 OAK BAY 598-3321
3618 SHELBOURNE 598-3344

OPEN HOUSE
3260 GLASGOW
SATURDAY 1:30 to 4:30
$36,800
Saanich - Victoria border. A sturdy attractive one-bedroom bungalow, situated on a large 50x182 lot, just minutes from Woodwards and on a quiet street. Recently redecorated with wall to wall in the living room and bedroom. With appliances and drapes included, this is a good buy. Phone: KES VAN DOESBURG at 598-3344 or 385-9921 for more information or an appointment to view.

OPEN HOUSE
1080 SLUGGETT ROAD
SATURDAY 2:00 to 5:00
Brentwood Bay. Opportunity for family. Close to schools, fishing, shopping. Immaculate 8 year old home. 3-bedrooms, very convenient cabinet kitchen Hardwood floors in living and dining room areas. Double windows. Full basement has very special hobby room. Separate work area. Attractive large lot about 1/3 of an acre. $64,900. MLS. Call: JOHN HOLMS at 598-3344.

OPEN HOUSE
825 DARWIN AVENUE
SATURDAY, 1:30 to 4:00
OPEN HOUSE
Nice three-bedroom home, sundeck off the kitchen. Fireplace in the living room and new wall to wall over hardwood floors. Full extra high basement. $51,900. MLS. Immediate possession. Call: KRIS GUDJONSSON at 598-3344 or 595-3022.

OPEN HOUSE
2544 FORBES ST.
SAT., 2:00-4:00
$49,500. Jubilee Hospital Staff do you need a sound two-bedroom home completed in 1972? Ample basement room for an in-law suite, upstairs a comforting fireplace in your living room and a large private sundeck connecting with the dining room for happy summer living. Excellent financing to qualifying purchaser. 7 day possession. Call LYNETTE DELAHUNT for appointments, 598-3321.

OWNER LEAVING COUNTRY
Asking only $43,900 for approximately 1275 square feet. This 2-bedroom home has large living room and dining room with wall-to-wall and fireplace. Good-sized kitchen with eating area, and storage pantry. Located in a convenient area on a nicely landscaped fenced lot with separate carport. Call me today to view this ideal starter home: JOHN JENKINS at 598-3344 or 598-5767. MLS.

TREED AND SECLUDED —
$44,900
Older 2-storey character home, 3 bedrooms, living room and dining room with fireplace. Panelled nook off convenient kitchen. Full basement with workshop and extra room wired for washer and dryer, up-dated copper plumbing. Located close to all amenities. MLS No. 12272. For appointments to view call: JOHN JENKINS at 598-3344 or 598-5767.

VIEW ROYAL
10 PER CENT DOWN
Lovely secluded landscaped lot 64x131, close to sea in charming area. Only $26,900 with $2,690 down. Oh yes — nearly forgot — 1-bedroom cottage thrown in free. Call: JOHN HOLMS for appointment to view: 598-3344 or 598-7736.

3 BEDS — KIDS AND PETS OK
Private entrance, wall to wall, 4 appliances, 2 baths, fancy feature Rosewood and Rock Wall, $ Down, A B.C. 2nd, and $1,000 Mo. gross income will get you in BRIAN RIPLEY 598-3321.

OPPORTUNITY KNOCKS!
NOT ONCE BUT TWICE!
Think ahead. Do you want to spend the autumn and winter mowing lawns, raking leaves, shovelling snow? If not I have 2 lovely home-sized and home planned condominiums in different locations. I would be proud to show you. Each offers over 1300 sq. ft. of bright gracious living — 2 bedrooms, 1½ baths and delightful views at realistic prices. Included are activity rooms to leisure time. Well located, handy to bus and shopping yet quiet and private. Priced at $42,900 and $46,500. For viewing call SHIRLEY STRATTON, 598-3321 or 598-6063.

ROCKLAND AREA
EXECUTIVE HOME
Exceptionally fine family residence. Attractive living rm. with fireplace, dining room, cabinet kitchen with eating area, large family room with sundeck off. Five bedrooms, five baths. Large rec. room opening onto 36x18 heated pool, nicely landscaped, easily maintained garden with sprinkler system. Located on quiet cul de sac. Asking $125,000. MLS. To view call ANNA CHANDLER, 384-6939 or 598-3321.

SOUTH OAK BAY
865 ST. PATRICK ST.
Very well maintained 2-bedroom home in excellent location. Spacious entrance hall, large living room with fireplace, separate dining room, full basement with additional bedroom and rec. room. Hot water heating system. Well kept garden. Asking price $44,900. For further details please call JOHN BARNES, 598-3321 or 598-4243 anytime.

HIGH ON A HILL
WITH PANORAMIC
SEA AND MOUNTAIN VIEWS
4 years old. A beautifully-built family home with over 2400 sq. feet of living area. 4 bedrooms, one four-piece and one three-piece bathroom, 26'x17' family room. Two fireplaces. Large sundeck. Close to public beach. Easy access to downtown Victoria. A must see at the very low asking price of $74,900. MLS 12826. Call RUTH BENNETT or BEN BENNETT at 598-3321.

GOLFERS ATTENTION
First time ever for sale is this split-level rancher backing onto the Uplands Golf Course. Comfort and activity is the key in this 2300 sq. ft. 3 bedroom home. There is a large 24x16 ft. living room for entertaining; a separate dining room for family gatherings; a cosy den to relax in front of the fire; a large 19x10 sunny and bright modern kitchen; and downstairs is the roomy 29x11 ft. rec. room for the pool table. BUT LISTEN: TAKE NOTE: There is a large, large backyard (lot 75x240) big enough for your summer fancies. There is a secluded patio for sunning and a built-in brick barbecue. You must see this gorgeous property for yourself. Phone Jim Webber, 382-7276 or 658-5977. The Price $99,500. MLS.

NEW
2-bedroom bungalow on almost ½ acre No basement. W-W carpeting throughout. Piped water. Located on VANLAND ROAD, 3 miles north of the Pacific 66 Service Station at MILL BAY. Turn in at the antique store on the right. LOW DOWN PAYMENT if qualified. Full price only

$32,500
MLS No. 13079. For further information just call
384-8124 MR. GREENE 385-0795
PEMBERTON HOLMES LTD.
1000 Government St.

250 HOUSES FOR SALE

FOR SALE
Royal Trust
"THE SIGN THAT SELLS"
4082 Shelbourne St.
477-0191

OPEN HOUSE
2037 CASA MARCIA
FRI AND SAT., 1:30-4:30
This 4 bedroom colonial is vacant and awaiting your inspection. See you Friday or Saturday. Offers invited on asking price of $66,900. MLS
477-0191 JACK MOEN 658-5448

JULY 19 — 2 to 4 P.M.
3471 ALDER STREET
Come visit with me Saturday to see this sparkling 2-bedroom home. Full high basement. Priced to sell at $48,900. For prior viewing, call:
477-0191 JOHN MOLYARD 384-4827

OPEN HOUSE
JULY 19 — 2 to 4 P.M.
1007 MARCHANT ROAD
Brentwood, marinas, fishing, a real fun area. Asking $68,900. 13 years old, 80x190 lot. In-law suite if desired, or 4-bedroom home (2 up, 2 down), lots of room for the family. Hope to see you Saturday. Your hostess:
477-0191 ROMA NICOLL 384-4827

OPEN HOUSE
JULY 19 — 1 to 4:30 P.M.
2015 CENTRAL AVE.
1 BLOCK TO SEA
Come out and see this 35-year-old stucco semi-bungalow located just off St. Patrick. Besides 4 bedrooms, your family will enjoy a cozy living room, separate dining rm., full basement with fireplace, rec room area, plus another 2-piece bath. Asking $62,000. For prior viewing call:
VIVIAN M. ROBERTS
477-0191 477-0281

OPEN HOUSE
JULY 19 — 1:30 to 4:30
3937 ANSELL ROAD (East off Shelbourne onto Mortimer and then left onto Ansell)
For the family in a hurry, early occupancy of this spacious 4-level, split-level home is possible. act now and you'll be in time to harvest the apples, pears and plums (the cherries are finished for this year). Then relax in the family room, the games room or the formal dining room. Exclusively list at $69,000. To view or for further information call:
477-0191 DALE YOUNG 384-6563

OPEN HOUSE
JULY 19 — 1:30 to 4 P.M.
1310 BURLEITH CRES.
Comfortable, convenient and close is this solid spacious family, 5-bedroom home and waiting for you. Living room with fireplace, in-line dining room, bright kitchen, 4-pce. bath and 2 bedrooms on main, 2 up and 1 down plus large rec. room, hobby room and laundry. Set on double lot with vegetable garden and fruit trees. Double carport with lots of parking. On bus route. Now $69,900.
477-0191 VERNA ROBERTS 477-1317

OPEN HOUSE
JULY 19 — 1:30 to 4:30
7268 BRENTVIEW ROAD
Price reduced to $54,900 on this 3-bedroom bungalow, 2 full baths, fireplace in living-dining room, good size rec. room, garage and workshop in basement. Well landscaped yard with view from covered patio. Qualified purchaser can buy with low down payment. Owner has purchased, anxious to sell. MLS 12977. For further information, please call:
GALE CHRISTENSON
477-0191 477-0723

OPEN HOUSE
JULY 19 — 1:30 to 4
4436 TREMBLAY DRIVE
New superior constructed home on a corner lot in prime Gordon Head area. Unique cedar ceiling in the living room, cut stone fireplace, 3 bedrooms, two 4-pce. baths, efficient kitchen and many more features including easy financing on the realistic price of $67,900. A pleasure to show: In attendance:
BERNEIDA TAYLOR
477-0191 382-9485

LET'S MAKE A DEAL
and you'll come out a winner, with this totally fantastic offering. Imagine a 3-bedroom home in established Gordon Head, completely furnished — nothing to buy except groceries! And on your weekends you'll pack up the family in your big station wagon, taking along your boat & fishing gear for relaxing and memorable times. THE PRICE IS RIGHT and approx. $20,000 down is all you need! There is much more — so find out by calling:
477-0191 KNUD SCHWER 478-8203

NEW EXCLUSIVE
SIDNEY DUPLEX
Excellent revenue property close to schools, shopping and beach. Live in one side — rent the other, or hold as an investment. Large lot, 3 bedrooms on each side, lots more potential in full high basement, you also get some views. Vendor will look at serious offers on the asking price of $78,000. For more information, call:
477-0191 KNUD SCHWER 478-8203

SECLUDED
RANCHER
Secluded treed ½-acre, cedar rancher, 1780 sq. ft. with 4 ft. crawl space, 1½ baths, 3 bedrooms, floor-to-ceiling rock fireplace dividing living room from dining room. Huge family room off kitchen, built-ins, sliding glass doors to private grounds in rear. Offers on $67,500.
477-0191 JULIE MANNESS 478-8019

SOUTH OAK BAY
4 BEDROOMS
1 BLOCK TO SEA
This spotless, spacious home must be seen to be appreciated. Cozy living room, separate dining room, 2 bedrooms on the main floor and 2 dormer windowed bedrooms on the 2nd storey. There is a low interest mortgage of $30,000 that can be paid off. See it now, it's priced to sell. Call:
477-0191 VIVIAN M. ROBERTS
477-0281

UNIQUE FLOOR PLAN
HIGH GORDON HEAD
Over 1500 sq. ft., 3 bedrooms, 2 baths, large living and dining rooms, big kitchen and eating area on main. Lower level offers spacious entrance foyer, 4th bedroom, ½ bath, family room, laundry room and roughed-in games room. Asking $79,000. For information and appointment to view this exercitive property, please call anytime. MLS.
477-0191 JACK MOEN 658-5448

TAKE ADVANTAGE OF
VICTORIA'S SUNSHINE
$63,900
Breakfast on the sunshine filled deck overlooking the valley. An immaculate well-appointed 3-bedroom cathedral entry home situated on 1-3 of an acre. Raised brick fireplace, patio doors, spacious kitchen includes brand new avocado fridge and stove. Rec. room, 3-pce. bath and (stall shower) in full basement. Large mortgage at 10¾% must be assumed. 2346 Tanner Road. MLS 13185. For information or appointment to view call:
477-0191 GALE CHRISTENSON
477-0723

PRICE REDUCTION
Owner says "sell" so this weekend why not drive by 1935 Llewellyn Place (off E. Saanich Road in Deep Park area) to view this excellent 3-4 bedroom, 4-level split home on a secluded ½-acre lot with good water view, 3 baths, large rec. room with wet bar, all electric, heatilator, thermopanes, large paved double driveway with easy take-over 10% mortgage. Try your best offer on reduced price of $71,500. Call:
477-0191 MURRAY ROTHSCHILD
477-9393

EXECUTIVE RESIDENCE
NEARING COMPLETION ON .93 OF AN ACRE TREED FOR SECLUSION WITH VIEWS OF CORDOVA BAY. 2,700 SQ. FT. PER FLOOR. WELL WORTH THE APPRAISED VALUE OF $155,000. IF INTERESTED- PLEASE PHONE 658-8477.

SIDNEY—$56,500
4 bedroom, by owner. 656-4866. Wet bar.

250 HOUSES FOR SALE

Montreal Trust

3-BEDROOM
HALF-ACRE
CORDOVA BAY
Secluded treed lot. Vegetable garden, spotless condition, one level. Beautiful fireplace, wood supplied. Drive by 5391 Fowler Road anytime. Asking $67,800.
386-2111 HERB SMITH 386-3712

WATERFRONT
OPEN HOUSE
MON. THRU. FRI. 2:00-4:00
8261 LOCHSIDE
Brand NEW QUALITY HOME with location, elegance and privacy. From the spacious foyer and beamed ceiling living room overlooking Bazan Bay to the elegant kit., distinct dinette and formal dining room, building and planning excellence and tasteful decoration are evident. You must also see the luxurious bedroom-bathroom area with feature walls and graceful appointments. The splendid entertainment sized rec rm contains the 2nd imposing floor-to-ceiling FP. Approx. ¾ acre lofty trees and beautiful landscaping. Private beach access. You must see this creme-de-la-creme of waterfront property. Courtesy to agents.
JACK FETHERSTON
656-3924 652-2269

SIDNEY
Custom built home now under construction. Centrally located, 1099 sq. ft. bungalow, 3 BRs, electric heating, heated storage room off carport. View now and choose your own carpeting and fixtures. For further information please call:
DARLENE PEDERSEN
656-3924 656-1881

3½ BEDROOMS
PLUS
3 BUILDING LOTS
—1264 sq. ft. good older home
—Level property, valley view
—Country setting
—70x134 lots ready to build.
—$99,900
386-2111 HERB SMITH 386-3712

NEW LISTING
GORDON HEAD
Just listed this fine family bungalow on Ash Road offering 4 BRs, 2 bathrooms, nicely ranged, living - dining room, wall-to-wall carpet over oak. The beautiful lot 90x142, provides ample room for trailers and boats. Extra room in basement could be in-law suite. Owner is moving east. Priced at $62,900. MLS. Dial now for details.
386-2111 D. BECKNER 477-4994

CADBORO BAY
SEAVIEWS
This elegant home is for the executive or professional, near Uplands Golf Club, Yacht Club and UVic. Tastefully planned within and out by design and decoration. White British India carpet enhance the beauty and charm of the living-dining rooms and halls. Full picture window, heatilator fireplace, brass safety doors. The luxury modern kitchen offers indirect lighting, built-in dishwasher, double oven and counter range, and a unique portable server—3 ample bedrooms, 3 beautiful bathrooms, rosewood den, 4 sets of sliding glass doors to decks and balconies. Heavy shake roof, double garage. Asking $114,500. MLS. For complete details and appointments please call—
386-2111 D. BECKNER 477-4994

$3,000 PRICE REDUCTION
NEW HOME
Brand new 3 Bedroom home. Master BR en-suite. Large living room with FP. Full ground level basement well planned for future development with 4th bedroom and bathroom roughed-in. Finished FP in spacious roughed-in rec room. Would make ideal in-law suite. $40,000 existing mortgage at 10¾%. Views of Patricia Bay from sundeck. For further information or viewing please call—
386-2111 MIKE McKENNA 592-3611
656-3924 WELLS HOOKER 652-3634

TOWN & COUNTRY
A bit of material and some work could transform this smallish 2 BR no basement house into a nice liveable home. The location should have future potential. Separate garage with a good start in lawns and garden. Give me a call for details and to view. Offers are invited on the asking price of $32,500.
386-2111 LEON JICKLING 595-7531

TWO GOOD HOMES
IN A PLAIN
WRAPPER
TEN MILE POINT: This 6-year-old home is well constructed and in immaculate condition throughout. Loads of family type accommodation including 4 BRs and nice family room with FP. If you have a flair for interior design there is lots of room in which to vent your talents. The large lot borders on a natural park offering a lovely setting for family enjoyment. Possession is extremely flexible and vendor will assist in financing on the price of $85,900. MLS.

MT. DOUG PARK: Only 1 year old and offering loads of accommodation, this could be the home for you, 4 BRs, plus a den and a family room with FP. New quality carpeting has just been laid on the main floor. A large family will need 3 bathrooms and appreciate the parkland directly behind. The owner has purchased, so why not view this home soon and make an offer on the asking price of $69,500. MLS. VIEW BY APPOINTMENT WITH
386-2111 NEIL RAWNSLEY 595-1507 (Pager).

"WONDERING ABOUT ANOTHER HOME"
"HERE ARE 10 FOR YOUR CONSIDERATION"
1. Newly listed 4 BR family style, South Oak Bay. MLS. $57,300.
2. Newly listed 4 BR, 2 storeys, exquisite South Oak Bay. MLS. $97,000.
3. Gordon Head, 3 BR, 3 bath, 3 years old. Very delightful, pleasant setting, quiet. MLS. $64,500.
4. Central Saanich 4 BR, 2 bath, spotless and waiting. A real family home. MLS $73,500.
5. Gordon Head 3 BR, 2 bath, pleasant deck yard. Split level, easy care, immaculate. $63,500.
6. Gordon Head, fully developed basement. Very tastefully done, 3 BRs, 3 baths. MLS. $67,900, $32,000, 10% mtge. at 9½ P.M.
7. Gordon Head, 4 BR, 3 bath, lovely yard, quiet area, fully plastered. $73,900.
8. 10 Mile Point, 4 BR, 3 bath. Pleasant setting. Quality homes and seclusion. $65,900.
9. Cordova Bay 4 BR, 3 bath, distinctively different, terrific seaview. $87,900.
10. Willows Oak Bay Waterfront, 4 BR, 3 baths, exclusive listed $130,000.
386-2111 ROY KAISER 477-6813

CLEAR LITTLE
CLEAN LITTLE HOME
HAMPTON PARK AREA
$32,900
3 bedrooms, spotless throughout. Absentee owner anxious to sell. MLS.
386-2111 DOUG SHORTT 598-3684

974 BRADLEY DYNE
NORTH SAANICH
¾-acre parklike grounds. Just steps from Ardmore Golf Course. 3000 sq. ft. of comfortable living, 4 years old.
MAIN FLOOR — 22x15 L.R. with stone F.P. Large D.R. with sliding glass doors to covered patio. Kitchen with built-in dishwasher and loads of cupboards. Laundry room off kitchen. 9x12 entrance with open staircase. Den. 2 B.R.s including large master bedroom with 2-pce. bath-powder room and walk-in closet. Additional 4-piece bath on main level.
UPPER LEVEL — Has 3-piece bath, large 19x16 B.R. and 19x15.10 B.R. or family room with sliding glass doors to massive sundeck. House is completely carpeted, also has breezway double garage, workshop and boat port.
DARLENE PEDERSEN
656-3924 656-1881

250 HOUSES FOR SALE

Montreal Trust

OPEN HOUSE
SAT. 2-4 P.M.
3304 RICHMOND RD.
One unit of a 1-year-old Strata Titled duplex, 1054 sq. ft., 1½ baths, 3 bedrooms, living room with fireplace, separate dining room, good sized kitchen. Full high clear bsmt. waiting to be developed.
386-2111 A. D. WHEELER 477-4789

DRL
OPEN HOUSE
3821 GRANGE ROAD
Sat. 2-4:30 p.m.
Beautifully re-modelled sturdy character home. Large, bright living room with 2 bay windows. DR, 3 bedrooms, spacious entrance hall and patio. 1½ bathrooms completely carpeted and in prime condition. Treed lot and in quiet area where at the present time 4 new homes are being built of similar value. $65,900.
JOAN HOPPER 652-3103

5 ACRES
COBBLE HILL
Get away from it all — 2-bedroom older home, new kitchen, large living room-dining room. Outbuildings, suitable for small animals, log cabin, approx. 2 acres cleared. Asking $59,900.
JACKIE WALDRON 477-9536

BRAND NEW
Still under construction at Oak Bay Border, 3 Bdrms. Cathedral ceiling and old brick fireplace in living room. Arch leads to dining room with sliding doors to sundeck. Develop the lower floor as you like there is a roughed in recroom with fireplace. Elec heat. MLS $79,000. MARY McGUIRE or DONNA VALIKOSKI 385-8784.

$27,000
Jubilee area. A unique, meticulous little home with 2 Bdrm. Living room and large kit. One metal fireplace and a pot bellied heater. Wired for elec. stove and fridge. New MLS.
ALSO
A 2 Bdrm. doll house in the Marigold area with fruit trees and flowers. MLS $32,900.
DONNA VALIKOSKI or MARY McGUIRE 385-8784

$74,000
4 bdrm. bi-level home in Saanich West well constructed of quality material. 1930 sq. ft. features winding stairs to bedrm level. LR & DR floors of inlaid oak parquet, feature fireplace, 2½ bathrms, large kitchen with eating area. Vendors willing to carry second mortgage and take coin or stamp collections as part of down payment. View today with MLS 12622
DOUG RELF 479-5761, 385-8784

3 BDRMS $49,000
Located in the Richmond School area on a quiet street this home is ready to move into immediately. Fully insulated. 200 amp wiring, new Duroid roofing. Heatilator F.P. in panelled L.R. Large lot. Detached garage. View if today and bring your offer to TONY BROGAN, 388-6275, PAGER 2471. MLS 13033.

SAANICH
3.14 ACRES
Here is a 9 month old 2 bedroom home plus absolute privacy. Both bedrooms are large with ensuite and walk in dressing closet in Master. Nicely appointed living room and dining room with wall-to-wall carpet. Step saving kitchen with utility off. There is an exceptionally large walk around sundeck. This is the ultimate in country living! at $73,500. JOAN HOPPER 385-8784 (Anytime).

Realtor
Canada Trust
No. 9-1537 Hillside Ave. 595-5171

INVESTMENT
—18-suite apartment downtown. $40,000 down will handle.
—Large old home could be five or six suites, $125,000, ML 12377.
—9200 sq. ft. of land with huge old home. Could be revenue or small apartment site. $69,900. New MLS.

COMMERCIAL
—Large warehouse with good return. Contains 3 suites in Sidney. $75,000.
—7500 sq. ft. of commercially zoned land in Esquimalt. Could be anything you want.

RESIDENTIAL
—Choice of new homes in Gordon Head from $58,900 to $66,900 in various stages of completion.
—Large older 4-bedroom home with in-law suite on Hillside. New MLS. $55,000
DOUG POSKITT
595-5171 656-4236

OGDEN PT.
$33,500
TAXES $1
Just listed, this 2-bedroom, starter home in James Bay will sell quickly. Wall-to-wall carpet, fireplace, new modern bathroom and outside courtyard. No basement, but large separate garage for storage, workshop etc. Walk to ocean, park, tennis courts and Parliament Buildings. Qualifies for up to $5,000 in James Bay redevelopment scheme. Possibly the lowest priced home in the city, I'd call immediately.
BRIAN BUTLER
595-5171
CANADA TRUST

THIS HOME MUST SELL RIGHT AWAY
$42,900
PRICE SLASHED TO PIECES
Vacant, 1-year-old, 3 or 4-bedroom home in brand new condition. 1455 SQUARE FEET, ALL ON ONE FLOOR. Very spacious living room. Beautifully carpeted throughout the whole house On a carefree lot in a high class, parklike subdivision in the Shawnigan Lake Village. Owner has moved already. Call collect anytime.
743-5311 John Ettema 743-2067
743-5311 Marie Malbon 743-5145
SHAWNIGAN REALTY LTD.

NO-STEPS
1500 SQ. FT.
Delightful 3-bedroom home here in Sidney. This no basement design has many features that set it apart. Acorn fireplace in living room, feature wall in living and dining rooms. Large L-shaped rec or family room lined in cedar. Utility room, workshop, covered patio off kitchen and rec room. Excellent location. New MLS.
$48,800
John Bruce 656-3928
or 656-6151
Sidney Realty Ltd.

250 HOUSES FOR SALE

SINCE 1887
Pemberton, Holmes Ltd.
1000 Government St.

OPEN HOUSE
FRI., SAT., 1:30-4 P.M.
2537 CEDAR HILL RD.
Close to town, convenient area, 3 Br's, on main floor, in-law suite in full high basement, separate garage, fenced lot with garden area and fruit trees. Be sure to see this 11 yr. old property in best of condition. Asking price $66,500. MLS 12975. For prior viewing please call:
384-8124 E. PARTRIDGE 592-3451

LAKEFRONT
A VACATION HOME
ALL YEAH ROUND
Quiet country setting with swimming and boat moorage yet only 15 mins. from downtown. The home, fully developed on 2 floors features 4 B.R.s and den, 1½ baths, M. Br with huge sundeck overlooking lake. Large L.R., separate D.R. both with luxurious W-W carpet, bright kitchen with feature brick wall and 2nd large sundeck off F.R. Finished to resemble "Old English Pub" with built-in bar and patio off. Full price just $79,900. To view please call either
384-8124 J. F. COLWELL 592-9828
384-8124 J. W. DOWNER 383-3865

8027 LOCHSIDE DRIVE
$60,500
Located near Turgoose Pl. and with partial seaviews, this 1310 sq. ft. no-basement home is ready for immediate occupancy. Everything possibly needed can be found in this home. With raised hearth old brick F.P., D.R., kitchen has plenty of cupboard space, 3 good size B.R.s with the master ensuite. The owner has indicated he will carry a large 1st mtge. Combined with the B.C. 2nd and a low down payment, can make this your home. For further information call:
384-8124 A. FAULKNER 382-6852

BRAND NEW
GORDON HEAD
CAPE COD
You must suit this home as it has been built solely to appeal to those who are character conscious. Decoration would be a real treat to those who appreciate distinctive styling with contemporary finishing. 4 BR. potential is offered here. At $61,900.

CUTE—COSY
3159 STEVENSON
The house is ideal for the small family, immaculate in every respect and features 2 Br. and full bsmt. with development possibilities. On a quiet mature cul-de-sac just minutes from the city centre handy to schools and shopping. $43,900.
384-8124 JACK COLWELL 478-7387

NEW HOME
EXCELLENT AREA
Just off the Oak Bay border on a quiet street. Lots of family accommodation with Spanish flair. 3 BRs, 2 bathrooms, covered sundecks and full basement ready for development. If you like cedar, brick and quiet living, see this home.
R. I. MURPHY, 384-8124

2574 Blackwood
ONLY $37,500
3-BR older stucco bungalow with 4th BR in full basement. D.I. garage. Nice garden. Handy location just off Cook Street. Playground close. New MLS. Drive by then call quickly.
J. W. JERRY DOWNER
384-8124 or 383-3865

¾ ACRE
GORDON HEAD
HUGE DETACHED WORKSHOP (approx. 1050 sq ft) is ideal for handyman or person with lots of equipment. This home is a 3-BR stucco bungalow with full bsmt with rec room and attached garage with sundeck over. Seclusion provided by Y shape of property. MLS 12862. Full price $65,900.
J. W. JERRY DOWNER
384-8124 or 383-3865

GRACIOUS
AND SPACIOUS
3550 BEACH DRIVE in the exclusive UPLANDS is just the home for the mature family seeking space, seclusion and a SEAVIEW. Access to the property is by a winding private drive from Cadboro Bay Rd., across from the GOLF COURSE. The floor plan provides an exceptionally large LR with classical FP, a formal DR is adjacent to the large kitchen. The master bedroom is 14x16.6 with ensuite bath. There is a smaller 2nd BR. A housekeeper's room with ensuite bathroom is off the kitchen. The main entry is a long wide foyer with an open staircase to the lower level which provides a front entry, recreation room with FP, and a large ensuite BR. The setting for this elegant home is over ½ acre of lawns, trees and flowers. Offered at $132,000. MLS 12838. To inspect the interior just call:
384-8124 MR. GREENE 385-0795

TEN MILE POINT
Close to Hobbs Elementary, Cadboro Bay beaches, shopping and transportation. Fresh provincial 4-bedroom home, 2 full bathrooms, powder room, extra 2-pce. Deluxe features throughout. Quality carpeted 20'x15' L.R. and 15'x10' D.R. Panelled den and 28'x12' rec room both have FP's. Graceful spiral staircase to upstairs br's. Fully equipped kitchen, large sunny deck over 2 CAR PARK. Well landscaped mature garden fenced at rear. Approx. 2700 sq. ft. of high quality construction and maintenance built-ins galore. Viewing this will convince you that the price of $118,000. (MLS) is realistic. Inspection at your convenience—just phone
STUART SIMPSON
384-8124 598-4056

MOUNT VIEW
ONLY $35,000
3 Br. bungalow featuring large bright kitchen with separate eating area, L.R. with brick F.P. and oak floors. Formal dr. 1½ baths (master 2-pce. ensuite with van. laundry area and workshop. Spacious sundeck off rear. Large D.I. garage. MLS. 12618
C. A. CLIFF ANDERSON
384-8124 or 477-3994

Champion Realty Ltd.
813 Fort Street

WHY RENT?
Low down payment will work on this 3-bedroom townhouse. Condominium must be sold. Quality wall-to-wall carpeting. Close to schools, shopping and Saxe Point Park. Real Value at only $30,500. View with JACK KONDRATIUK 388-4477 — 384-4672 or 388-6275. Pager No. 2632.

REAL VALUE
$37,500
—Three bedrooms.
—Roof and furnace 3 years old
—Full basement.
—Copper plumbing.
—Stucco exterior.
—Comfortably renovated.
—Excellent starter.
View with JACK KONDRATIUK
388-4477 or 384-4672 res.
or Pager 2632 at 388-6275

OPEN HOUSE
Friday and Saturday 1-4. Beautiful Brentwood, immaculate 3-bedroom home. 4 months old on a quiet cul-de-sac. 1 block from ocean. Wall to wall, 1½ baths. Rumpus room, landscaped. Must see to appreciate. Asking $65,000. No agents. 652-1662.

A QUIET COUNTRY ESTATE ON ½ acre in north Saanich. 2 blocks to ocean, limited sea view, split level, 3 bedrooms and den fully carpeted, fireplace, 2 bathrooms, and possible 3rd, 18 months young, private sale, $73,900. 9228 Mainwaring Rd.

OPEN HOUSE
4354 SHELBOURNE
1:30 to 4:30 SUNDAY
Quality built 3-bdrm., full bsmnt, feature fireplace in L.R., wall-to-wall throughout, direct from builder. Good buy at $61,900. 382-5074.

250 HOUSES FOR SALE

GARDNER REALTY Ltd.
385-7721

OPEN HOUSE
SAT. 2:00-5:00
2918 Denise Place
(Colwood)
(Go to Marlene Dr.—on to Pickford then turn right.)
$57,900
Home in immaculate condition. Wall-to-wall carpet throughout. Large living room with raised hearth. Dining room with sliding doors to sundeck. Good-sized kitchen and oodles of cupboards. 3 bedrooms, master has ensuite. Full basement and large recreation room and another bedroom, now used as an office, 3 sets of plumbing and grounds are in good condition. New MLS 12659. Priced to sell!
HAROLD WARE
385-7721 598-4358

LARGE LOT
4 BEDROOMS
PARKING
$53,900
Do you need extra parking space? Look at this. Double garage or workshop plus double carport plus paved parking for 6 cars. Well landscaped level lot with trees and garden. The white stucco home is spotless with 3 bedrooms on the main and a fourth down plus a rec room and 2 pce bath. MLS No. 12012. For more information call
385-7721 CLIFF SALMOND 477-3626

3 BEDROOMS
$43,500
A brand new listing available Sept. 1st. Designed for easy care and close to shopping centre and transportation. Pleasant living room with fireplace and feature wall and wall to wall carpet. Bright kitchen in front of house facing south, 4 pce. bath and

250 HOUSES FOR SALE

D. F. HANLEY AGENCIES LTD.
3293 DOUGLAS STREET
385-7761

OPEN HOUSE
URGENT
S. OAK BAY
SAT. 1:00-4:30
BRAND NEW!

969 PATULLO PLACE (off Newport, south of Margate). Tall trees plus professionally landscaped lot of real privacy; a most unusual, well-planned home by a prominent architect. Its 1850 sq. ft. of living area encompasses 4 bedrms (4-pce ensuite), family room with fireplace (2-pce bath off), sunny living rm (with fireplace), dining rm and Crestwood kitchen. 4 sliding doors lead to secluded patios and secluded green yard, plus double carport. Not your usual residence! You owe it to yourself to see it! Asking $89,900. All reasonable offers considered. (MLS).

CLIFF HALAYKO
385-7761 24 hrs. 382-5505 Res.

MABEL CRACK
658-8594 Res.

OPEN HOUSE
SAT. 1:30-4:00
959 Walfred Rd.
(OFF HAPPY VALLEY)

Impressive character chalet-style home on two acres, secluded wooded lot in Braemar Heights. Something different and loaded with charm! FANTASTIC kitchen set up with extra cabinets and matching snack bar PLUS a TV centre with acorn fireplace. Gracious living rm with rock fireplace, large dining area with sliding doors to sundeck, 2 bedrms up and 1 bedroom on lower level PLUS rec rm. Separate laundry and sewing centre! Large existing mortgage at good interest rate. Reduced to $69,900. Must be sold! Aug. 1 possession. MLS 12704.

PHIL WARREN 385-7761 24 hrs.

OPEN HOUSE
SAT. 1-4:30
950 INSKIP

Turn onto ARCADIA from CRAIGFLOWER then left onto INSKIP, and view this top quality home. Main floor contains 2 bedrooms, 5-pce. bath, sunken living room with fireplace and glass doors opening onto huge sundeck. Dining room has glass doors opening onto separate private sundeck. Bright kitchen with separate breakfast nook. The full bsmt. contains 3rd bedrm., 2nd fireplace, 3-pce. bath and laundry room. Large duplex zoned lot. Owner transferred and wants quick sale! For prior viewing call one now! Good value at $59,900. MLS.

BILL CARNEGIE
385-7761 24 hrs. 652-3627 Res.

SWAN LAKE
$42,000

Solid, older, 2-bedrm. home on above-average lot. Cozy living rm. with fireplace — large family kitchen — carpeted throughout. Full bsmt. with laundry. A good comfortable starter or retirement home. MLS 13102. To view, please call:

BILL HORAN
385-7761 24 hrs. 477-1287 Res.

Exceptional
Executive Home
Over 5 Acres
(HOME OVER 2500 SQ. FT.)
PLUS FULL BSMT

5 BRs. Master ensuite with swirl tub for the ultimate in relaxing pleasure. Grand formal entrance to make visitors feel good. Dyes a breeze. entertainment-size sunken L.R. with floor-to-ceiling rock F.P., picture lights to accent five of your favourites on feature L.R. wall. Lge. formal D.R. Spill-proof breakfast rm. off ultra-modern kitchen adjoining comfortable family rm. with F.P. Utility rm. main-floor proves bsmts. for this chore are old fashioned. There are so many more features, give me a call to view. No obligation. Full asking price, $119,900. Call

BRYON JEEVES
385-7761 24 hrs.

NEW LISTING!
Brentwood Bay

This TUDOR-style, 3-bedrm., full-bsmt., 2-yr.-old home is SPOTLESS and is situated on a pleasant cul de sac. Has L.R. with slate-raised hearth F.P., BIG dining rm. and kitchen. Cozy W-W throughout. Very TASTEFUL decor. Lge. garden area. Good size, low interest rate, mtge assumable. $63,900. MLS.

JERRY MIREAU
385-7761 24 hrs. 383-7761 24 hrs.

$4,000 Reduction
GLANFORD AREA
On Bus Line

Lovely home near schools, good quality W-W, 2 floors of living area including 4 bedrms., 2 bathrms., 2nd fireplace in rec. rm., pool rm., lge. laundry rm., L.R., D.R., plus eating area in kit., opening onto sundeck over carport. Many shrubs and trees. Almost 3 years old. $59,900. MLS 12699.

MABEL CRACK
385-7761 24 hrs. 658-8594 Res.

IN-LAW SUITE
$59,900
4 BEDROOMS

2 MAIN FLOOR, VERY LGE. 2 IN SUITE ON LOWER LEVEL
DBLE CARPORT
LARGE LOT, 66x132
MARIGOLD AREA
Nearly New

OWNER WILL CONSIDER TERMS

BUSTER EALES
385-7761 24 hrs. 595-8643 Res.

BEST BUY
ONLY $45,900
in 6-unit Townhouse
COMPLEX
COOK/QUADRA

Spotless 3-B.R. townhouse in good area, 1½ baths, living rm., with fireplace. Low monthly maintenance fee. New stove, fridge, washer and dryer included. Also all drapes and curtains. Just move right in. For full particulars and viewing, call NOW! MLS.

DAVID SOUTHALL
385-7761 24 hrs. 652-2325 Res.

STARTER GEM

Only $37,000, full price by this 2 bedroom, newly decorated bungalow. Quiet residential lot on a dead-end street. Lots of trees and yard. Fireplace and new kitchen with lge. eating area and loads of cupboard space. HURRY! Call and make an offer.

John Waterman
385-7761 24 hrs. 478-2255 Res.

250 HOUSES FOR SALE

D. F. HANLEY AGENCIES LTD.
3293 DOUGLAS STREET
385-7761

Cordova Bay
4 BEDROOMS
$72,500

Excellent residential area in popular Cordova Bay with pleasant views of sea and trees. Vendor anxious to sell this immaculate two-storey, 2-year-old home. Fully developed and completely carpeted, this home offers excellent accommodation for the large family. Gracious living and dining room. Two bedrms up and two bedrms down. Two full baths, terrific family room with fireplace! Vendor will carry first mortgage. MLS 12324. PHIL WARREN,
385-7761 24 hrs.

WAS
$52,900
NOW
$49,900
4 Bdrms., 4 Yrs. Old

A very well-kept, 4-year-old, 1150 sq ft, 3 bedrms on main floor plus 1 finished down, FHC home on a quiet cul-de-sac in Sidney. W/W white brick FP, sundeck, fenced back yard, large lot, room for large rec room, and at this price who can say no? Call NOW.

RANDY SMALL
385-7761 24 hrs. 477-9694 res.

3 BEDRMS.
$54,500

3 bedrms, full bsmt home in top shape and with a lively private yard. The home is situated on a street of similar well-kept homes and within walking distance to Town and Country shopping centre. There is a developed rec rm down. Move into the home without a care in the world! Make an offer!
385-7761 24 hrs.

RANDY SMALL
477-9694 Res.

IAN RUDIAK
477-9336 Res.

POST and BEAM
COLWOOD LAKES
$65,000

A generous, 1230 sq. ft., 3 bedrm., 2 bath, full-high bsmt. home with terrific appeal. This is a no-step entry post-and-beam home with exposed beam ceiling and a large amount of natural wood decorating complimented by white brick F.P. that forms a feature wall. The kitchen is large with skylight, dining area has sliding glass doors to patio plus 3 good sized bedrooms. Offers invited.

RANDY SMALL
385-7761 24 hrs. 477-9694 Res.

FERNDALE
1,450 SQ. FT.
$79,500

Top value in this large 3-bedrm, F.H.C. home that is loaded with extras. Quality construction has been used throughout in the year-old home. The home features double sundecks with barbeque, large LR (20x15) and DR (11½x13) with thermo-pane glass door to sundeck. 2 bathrms plus roughed-in bathrm down. The master bedrm is 13x14 with two closets. Extra features are dishwasher, garburator, AM-FM intercom and built-in vacuum system. Call NOW, many features not mentioned.

RANDY SMALL
385-7761 24 hrs. 477-9694 Res.

SIDNEY
BEST BUY
MUST BE SOLD

Only 4 years old! 3-bedrm, full-bsmt home. Living rm with feature fireplace. Separate dining rm. Bright kitchen with eating area and attractive sundeck off. Full bsmt. roughed-in for the future. Fenced lot. District of nice homes. Owner transferred. Asking only $51,500. Call

DON MESSAGE
385-7761 24 hrs.

LARGE FAMILY ONLY

This home of superb quality is near new and is only for a large family! Fully developed up and down its on a large lot close to Town and Country. Bedrooms and bathrms galore PLUS living rm., dining, den, patio, sundeck, extra parking and more! $89,000. Full price. MLS. Call now to see this exceptional buy!

JOHN WATERMAN
385-7761 24 hrs. 478-2255 Res.

SCARCE ITEM
Gorge-Tillicum
4 BEDROOMS
$41,250

Large living rm. with brick fireplace. Large dining rm. with beamed ceiling. Bright kitchen with eating area, main floor utilities. Part bsmt., fenced front yard ideal for children. This home should sell quickly at $41,250. MLS.

LESLIE BOHER
385-7761 24 hrs. 598-1665 Res.

BEV HIGHTON
OF D.F.H.
Proudly Presents
TWO Quality
NEW HOMES
for $58,900 each

IN A QUIET CONVENIENT LOCATION ON A NEW CUL-DE-SAC OFF PICTURESQUE SAANICH RD. THESE HOMES OFFER 3 BEDRMS, SPACIOUS LIVING AND DINING RMS, FAMILY SIZED KITCHENS, 4-PCE BATHS, R.I. BATH, REC RM, LAUNDRY RM AND WORK AREAS IN THE B SMT. EXTENSIVE ROCK WALLS AND YARDS READY FOR GRASS MAKE THESE PROPERTIES EXCELLENT BUYS. BUY NOW, DON'T WAIT FOR ESCALATING PRICES AND INTEREST RATES TO PUT YOU OUT OF THE MARKET! CALL NOW FOR COMPLETE INFORMATION. ASK FOR

BEV HIGHTON
385-7761 (24 hrs.)

NEW HOME
$48,500

Open for Viewing
Sat. 1-4:30 p.m.

You will never see this price again on a 3 bedrm., 2 bathrm. full basement home. Built by HUCKER Const., so it must be quality. Come out to 1277 STELLY'S X Rd. to see this westgate Realty Exclusive. JIM RANSON 479-5910.

$35,000 OWNER, 2-BEDROOM, full-basement at 1430 Bay. Call 592-1410 after 6 p.m.

250 HOUSES FOR SALE

Realtor
Canada Trust
No. 9-1537 Hillside Ave. 595-5171

OPEN HOUSE
SAT. 2-4

3901 HAPPY VALLEY RD.
Owner says SELL — this home must be VIEWED. New, architect designed, utilizing the VERY BEST in materials and craftsmanship. It is without a doubt the most LIVEABLE AND EXCITING home I have seen in years. 500' CREEK FRONTAGE, total seclusion, offering 2 bedrooms, living room (F.P.) dining area, complete kitchen, large 4 pc. bathroom and drive-in garage with workshop area, washer dryer hookups and deep-freeze outlet. A WALL OF WINDOWS OVERLOOKING STEPPED DECKS AND TRANQUIL POOLS. 39 ACRE. EXCITING AND DIFFERENT — YOU WILL LOVE IT. Asking $62,000. M.L. 12624.
595-5171 JOHN CABELDU 592-2568

OPEN HOUSE
THURS.-FRI.-SAT.
1:30-4:30
4321 RAMSAY PL.

(SHELBOURNE NORTH TO ELNIDO THEN LEFT ON RAMSAY)
Exceptional 3 bdrm home now completed and ready for your careful inspection. This attractive well built home is designed for the utmost in comfort and convenience. The full basement is absolutely uncluttered and has a roughed-in rec room with fireplace and an extra bedroom or den. Situated on a quiet no thru street, it represents top value for your money—$62,900.
595-5171 WILL SHEPPARD 592-0878

COUNTRY LIVING
CLOSE TO TOWN

15-year-old, 4-bedroom post and beam on one third-acre within the 5½-mile circle. Lots of extras — rec. room, den, separate large workshop, fenced yard, dble insulation, elect. heat. If you want room to breathe and a little land close to town, try this at $59,500. MLS 12859.
595-5171 WILL SHEPPARD 592-0878

OAK BAY BORDER
4 BEDROOM

Delightful 14-year-old on a quiet crescent just minutes from Oak Bay Village. Oak floors throughout, attractive siding and stucco exterior. 3 bedrooms up and 1 down with roughed-in 3-pce. bath. Naturally landscaped 63x95 lot. New Listing at

$64,900
THE ZIEGLERS

595-5171 592-1768

2 NEW LISTINGS
$48,500
EACH

in the 800 block MacKenzie Ave. Side by side on 85x133 ft. lots. One 3-bedrm, LR, DR, full bsmt, solid, well-kept. The other smaller, 2-bedrm, 4-ft. crawl space, good rental. Both automatic oil fired hot-air heating. Excellent investment opportunity.

THE ZIEGLERS
595-5171 592-1768

BEAUTIFUL
BRENTWOOD BAY

Immaculate 3 bedroom home close to school and shopping. Fully developed basement with huge rec room, family room and extra 4 pce. bath. All rooms are large and comfortable with many extras including two fireplaces, covered sundeck, fully fenced back yard on a quiet dead end street. All for $63,900. Call now.
595-5171 DOUG POSKITT 656-4236

COSY AND COMFORTABLE FAMILY HOME

Attractive 3 bedroom stucco bungalow in the Maplewood Area. Step saving laundry area off the kitchen. Family room and 2-piece bathroom down. Conveniently located for bus and shopping and situated on a quiet dead end street. MLS 12309. Call now
595-5171 DOUG POSKITT 656-4236

EXCLUSIVE
10 MILE PT.

EXECUTIVE TRI-LEVEL SITUATED ON ABOUT ⅓ ACRE OF COMPLETELY WALLED GROUNDS. 26x15 LIVING RM., REC RM., LIBRARY, 3 FULL BATHS AND 3 BEDROOMS.

$165,000
The Zieglers
595-5171 592-1768

THE UPLANDS
77-FT. OCEAN FRONT
.9 ACRE

Graciously appointed home comprising foyer reception with powder room. Large drawing room with adjacent music room, library-den, formal dining room, rec room, office, 3 bedrooms each with full bath and 2 with dressing rooms, porte cochere and circular drive. Oil hot water heated. $228,000.

THE ZIEGLERS
595-5171 592-1768

ROSS BAY
SEAVIEW
.2 ACRE

View from every room except the 2 car drive-in garage of this beautiful 3 year old, 3300 sq. ft. of luxury built home. 3 oversize bedrooms, 3 full baths, 15x12 dining room in line with 24x19 living room. Rec room with fireplace. R.I. 2 balconys. Very easy care landscaping. Oil hot water heating. $135,000.

THE ZIEGLERS
595-5171 592-1768

ROOM TO PLAY AND LOTS OF FRUIT

In this spacious fully fenced backyard, just across the street from George Jay School on Princess Street. You will be pleasantly surprised at the attractiveness of this 2 storey older 3 bedroom home once you step through the door. Its a real family ome with something special for each member of the family. Call me and you'll see what I mean.

TOM MCCLUSKEY
595-5171 386-7320

SOMETHING DIFFERENT

580 Warren Pl. A new 3-bedroom home on a larger than average lot, a roomy 2330 sq. ft., ground-level entry with centre stairwell. Must be seen to appreciate the refreshingly different floor plan. Possible self-contained basement suite.

BY BUILDER, $62,800
477-2807

NO STEP, LARGE 2 BEDROOM After 5-p.m., 385-5995.

250 HOUSES FOR SALE

3400 DOUGLAS ST.
384-8001

OPEN HOUSE
SATURDAY 1:30-4:30
779 WESTBURY off Westley
Immaculate 3 bedroom, 3 bath executive home. Immediate possession, quality built. Quiet no through street, extra large yard with lovely large yard making this into a park like setting. You owe it to yourself to see this home before you buy. Price $84,500. Excellent financing. MLS
384-8001 BUD ZUCK 598-7215

OPEN HOUSE
SAT. 2-4 P.M.
A lovely no step 3 bedroom home mostly wall to wall over hardwood. Living dining room with floor to ceiling fireplace. Covered sun patio and drive in carport. Exceptionally large lot and formal garden. Price only $48,900. MLS. Your hostess:
ETHEL WALLACE
384-8001 382-5998

OPEN HOUSE
SAT. 1:30-4:30
BEAUTIFUL WATERFRONT POOL, PATIO AND GARDEN
4919 CORDOVA BAY ROAD
Enjoy the sweeping sea views. Walk the beach—it's at your doorstep. Swim in your large heated pool — it has sunshine all day long. Relax and entertain on your patio — it is spacious and completely private. Take pride in your beautiful home — custom built on .67 acres. A large spacious living room and adjoining dining area, a dream kitchen furnished by "Long Bell," 4 large bedrooms, 2 baths. Family room, sunroom, sauna and more. It is indeed my pleasure to show this home. MLS 11849. NOW $132,000
MARION HOPKINS
384-8001 592-4351

OPEN HOUSE
SAT. 1:30-4 P.M.
414 TAMARACK
Spotless family home on approximately a quarter acre lot. Three bedrooms on the main floor, living room with fireplace and lovely separate dining room, bright kitchen, two bathrooms. Downstairs is fully developed, family room with fireplace, den and additional bedroom and bathroom. All this in a dandy little treed cul-de-sac close to all conveniences. Yes! The price is only $64,500 with early possession. MLS. Phone:
384-8001 WALLY MILLIGAN
598-2017

JASPER PLACE
EXECUTIVE HOME
This beautiful home on quiet cul-de-sac offers large entrance to good size living room with fireplace, dining room and bright sunny kitchen. There are 3 bedrooms on main floor and downstairs there is a large family room and two more additional rooms plus laundry room. Easy care treed lot and good financing available. Call anytime.
MARK MACKENZIE
384-8001 595-4596

FAIRFIELD SEA VIEW
$73,950
MLS 1260 Revercombe, 3 bedrooms, living room and dining room in-line, 4 pce bath on main, nice built bsmt, drive in garage, lovely landscaped lot 60x160. To view call:
STAN SAGE 384-4347
384-8001

SEAVIEW CONDOMINIUM MLS
25 GOVERNMENT ST.
2 bedroom, dining room, w-w carpet, 13x19 living room. Access to Sauna, Whirlpool, sundeck, coin laundry, parking space included. Asking $42,900.
STAN SAGE 384-4347
384-8001

FAMILY TOWNHOUSE
3 Bedrooms, 1½ bathrooms, good family size living room and dining room, lots of storage, swimming pool, close to shopping, schools, and transportation. Asking only $34,500. Call anytime:
MARK MACKENZIE
384-8001 595-4596

SIDNEY
Near new bungalow in a quiet, treed area of new homes. 5 bedrooms, triple plumbing, comfortable rumpus room, and the overall plan is extremely functional and pleasing. Listed yesterday first time. Only $58,400.
DAR GARSIDE
384-8001

SPECTACULAR SEAVIEW!
Glorious by day!
Bejewelled by twinkling city lights at night!
Excellent floor plan. Immaculate throughout. Large foyer — 3 bedrooms on main with 2 bathrooms, 2 fireplaces, den, rec room, ½ bath down. Pleasing view from all major rooms. Executive oriented at $92,000 and listed exclusively with:
JEANNIE DEWHURST
384-8001 477-6040

WHAT WILL YOU GAIN BY WAITING?
WITH PRICES INCREASING!
These two new spacious homes on above average size lots are good examples of why you should act now! Imagine your family's happiness in one of these 3 bedroom, 2 full bathroom homes with growing space in the full basements ready for development. Shiny, bright, new landscaped and ready to move into in the Arbutus area of popular Gordon Head. Excellent value. Prices start at $89,500. Viewing through:
JEANNIE DEWHURST
384-8001 477-6040

SOUTH OAK BAY
$109,500
For the discriminating buyer wishing to live in the grand style. This gracious, older 2-storey family home on ½ acre, close to the water, and with excellent views of the straits and Olympics is offered for your consideration. A total of 3,000 sq. ft. on 2 floors includes, 4 bedrooms (with walk-in closets), 1½ bathrooms, living room with fireplace, dining room, den with fireplace and a large modern kitchen. An extra large recreation room, laundry room and tub, and abundant storage space in the basement round out this lovely home set in a secluded old world garden. To view please call:
ROSS FLETCHER
384-8001 595-7155

NEW LISTING
Strawberry Vale area on a quiet street — cosy stucco bungalow, cathedral entrance living room, dining room, with sundeck off overlooking terraced garden — beautiful cabinet kitchen plumbed for dishwasher. 2 bedrooms on main plus 1 down, 4 pce. vanity bath on main plus 2 pce. in full high basement — fully insulated with electric heating. Asking $55,500. To view call:
JESSIE MCGRATH
384-8001

NEAR PEARSON COLLEGE
LOOKING FOR SECLUSION?
10½ acres of choice land in Metchosin and a quality 3-bedroom home — 3 bathrooms — large living room with beautiful fireplace. Follow the sun with patio sundecks on two sides. Many interesting extras. $99,000. MLS. To view please call:
THE McGREGORS
384-8001 477-3675

3326 WHITTIER
$49,900
A delightfully modern clean two-bedroom bungalow, located just a short walk from Woodwards. Full high basement has a rumpus room and other development. Beautifully landscaped, excellent large separate garage. An exceptional value at $49,900. MLS 12799. Call:
THE McGREGORS
384-8001 res. 477-3675

SOUTH OAK BAY
Character 2 storey. Not too far from the Avenue. A little updating will give you a beautiful home. Double lot. Listed at $88,000 with: JEANNIE DEWHURST AND DAR GARSIDE
384-8001
477-6040

250 HOUSES FOR SALE

3400 DOUGLAS ST.
384-8001

ROCKLAND
One of Victoria's fine old tudor mansions, situated on two-thirds of an acre adiacent to Government House. Excellent views of strait and Olympics afforded by southern slope to property. A total of 5,000 sq. ft. on two floors included 7 bedrooms, 3 bathrooms, 7 fireplaces. Grand Hall with Inglenook (reminiscent of London Club), drawing room, dining room, den, kitchen, sewing room, laundry room and pantry. Superior oak floors, panelling and stained glass windows, featured. Third floor a possible development. Asking $150,000. Call:
ROSS FLETCHER
384-8001 or Res. 595-7155

IN NORTH OAK BAY
There is a clean 2 bedroom full basement bungalow waiting for you. Immediate occupancy if desired. The 18' living room has a special fireplace and new W-W over oak. French doors make the dining room completely separate. Modern kitchen, and pretty vanity bathroom. Huge sundeck and a full dry basement. Well fenced lawn and garden. Walk to the shops. $54,900.
DAR GARSIDE
384-8001

GORDON HEAD
OWNER TRANSFERRED
Here's your chance to move right into this newly decorated three bedroom home in a lovely location. Large bright living room has fireplace and adjoining dining room. Immaculate Kitchen with eating area. Two bathrooms and spacious rec room. Large sundeck for easy living! Situated on a dandy lot and surrounded by nice homes with glimpses of the sea. It won't last so phone:
WALLY MILLIGAN
384-8002 598-2017

ROY E. HILLS
—Once told me if I ever found a neat compact 2 bedroom home (on an acre or so of land, treed with an ocean view, a few outbuildings—for various thing—low taxes and a good area for a pumpkin patch to give him a call — WELL! AT LAST I'VE FOUND IT! (MLS 13189 Full price only $43,000) — but — I can't find Mr. Hills. If this describes your retirement dream please call for further details:
RAY SMITH
384-8001 479-7777

OPEN HOUSE
4247 Shelbourne St.
Sat. 1:00-4:00
BEST BUY IN GORDON HEAD

Priced to sell now with quick possession. Owners transferred. Attractive 6 yr. old split-level home on large lot with fenced rear yard. Close to sea, Mt. Douglas, schools, bus and shops. Living room with arched F.P., dining room with glass doors to deck. Bright kitchen has adjoining family room with nook. Three big bedrooms, 1½ baths. Utility room and possible 4th bdrm. down. Very clean and neat. MLS 12527.

$59,900
KEN MANN
Bus. 598-5144 Res. 592-7443
T. L. MANN
AND ASSOCIATES LTD.

LANSDOWNE Properties Ltd
OPEN HOUSE
2514 MEADOWLAND
FRI.-SAT. 1-4:30

5-year-old home on ¼ acre of shrubs, roses, fruit trees and a vegetable garden that has to be one of the best. Property is all fenced (vegetable garden separate), has a double driveway and a distant sea glimpse. The home offers 3 bedrooms, separate dining room, living room with fireplace and a full high basement ready for development. All this is a very desirable, friendly neighbourhood. Take Tanner Rd. to Rudolph to Meadowland. MLS.
BILL KOZAK 592-2431
642-3404

OAK BAY

Cash client requires 2- or 3-bedroom home in Oak Bay with or without basement. Also would consider side for large seaview condominium. Please call HAZEL CAMPBELL, 592-2431 or 382-7051 anytime.

HIGH LOCATION

Close to town on Irma Street with good view of the city. Custom-built home that must be viewed to be appreciated. MLS.
HAZEL CAMPBELL
592-2431 382-7051

SOUTH OAK BAY

Well constructed 5x5 duplex in prime area. Each side has 2 BR, sep. DR, FR with fireplace and oak floors. All plaster throughout. Full basements with drive-under garages, 1 side has extra BR and partially-finished rec. room. Live in 1 side and rent the other to help pay the mortgage. To view call
HAZEL CAMPBELL
592-2431 382-7051

DANE DEVELOPMENTS

"CHOICE GORDON "OPEN HOUSE"
SAT. 2-4 P.M.
SUN. 7-9 P.M.

2 new Homes left in this popular area. This is your chance to save money and buy direct from builder Priced at $58,900 and $59,900, both homes feature 3 bedrooms, 1½ baths, plush pile carpeting, fireplaces, sundeck, carport and built-in dishwashers too!

Go out Shelbourne to Kenmore, right on Kenmore to Torquay, left on Torquay to Tremblay, then right.

CALL: CONNIE CHANDLER
595-3905 or 592-2449

250 HOUSES FOR SALE

SSC
SWINERTON, STEWART CLARK LTD.
1318 Blanshard 385-2481

BRENTWOOD BAY
TRI-LEVEL CHALET
4 BEDRMS—2 BATHS
OFFERING
WOODSY SECLUSION
AND SWEEPING
SEAVIEW

Enjoy the complete privacy and lovely seaviews from the exposed-beam Living Rm, Dining Rm and terrace of this unique Chalet-Style residence nestled high on a hillside on a well treed country lot. Over 2100 sq. ft. of cleverly planned living space on 3 levels. The main level features spacious entry hall, very attractive carpeted Living Rm with floor to ceiling fireplace, large carpeted dining room and large country kitchen. The upper level offers 4 good bedrooms, 3 pce vanity bath and access to large sundeck. The lower level features 19x14 panelled Rec. Room, 3 pce. bath, cozy Den with fireplace, storage room and furnace room housing the efficient oil-fired hot water heating system. Fully fenced, nicely landscaped lot with 2 carports, blacktopped drive and parking areas. NEW MLS LISTING. PRICE $95,900.
385-2481 ED JUPP Res. 592-1019

NEW 3-BEDROOM HOMES NOW UNDER CONSTRUCTION

Here is your chance to purchase a new family home and PICK YOUR OWN COLORS for floor coverings, bathroom fixtures and kitchen cabinets. Features include dishwashers, W/W carpets, 2 bathrooms with third roughed-in and the front yard landscaped. These fine family homes are located on a cul-de-sac close to Town and Country S.C. Prices range from $61,500 to $64,000, with flexible financing available. Listed EXCLUSIVELY with:
Sid Custance 598-7781

COUNTRY LIVING
2½ ACRES
METCHOSIN

Are you looking for privacy, peace and quiet, fresh air? If you are, then consider this easy care PANABODE situated in a beautiful natural setting. The spacious FAMILY Home offers three large bedrooms, two bathrooms, delightful LR with cozy FP, convenient DR off the well equipped kitchen (built-in oven, dishwasher and counter top elements). For the kids a 24x12 family room off the kitchen with sliding glass doors to a 18x12 sundeck. Abundant storage and closet space situated throughout this seven year young residence. A serviceable work shop for dad is attached of the two auto carport. A truly relaxing home in an atmosphere of peaceful nature. $79,000. (Firm).
Sid Custance
MLS 12738 598-7781

NEW 3-BEDROOM FAMILY HOME OVERLOOKING BROOME HILL GOLF COURSE ON ½ ACRE

A very well built family home featuring quality construction of strong concrete blocks from foundation to roof. The 1400 sq. ft. on the main floor features 3 large bedrooms, a 4 pce. main bath plus 2 pce. en-suite, large, bright kitchen with sep wood cabinets, convenient D.R. and spacious L.R. with slate feature wall around a cozy fireplace. W-W carpeting gives a warm finishing touch to this quality built family residence. A sundeck over the carport gives a beautiful view of the golf course and mountains. The full basement stands 8' high and is wired and plumbed for washer and dryer plus roughed in third bathroom. All this plus fresh air and room to stretch at an asking price of $57,500.
Sid Custance
598-7781

IDYLLIC STARTER OR RETIREMENT COLWOOD

Lovely no-step stucco bungalow located on a treed lot on a quiet street offering ... 17x14 living rm with W-W carpet, cozy fireplace and 9x6 dining rm off ... 2 nice size bedrms ... Cheery electric kitchen with handy utility off ... separate carport ... Lot 70x132
Full price $42,950
Dick James 385-2481 or 592-2139

ESQUIMALT KOZY KOTTAGE LARGE (DUPLEX ZONED) LOT
ASKING $37,900

Ideal retirement or starter home ... Cozy living rm with fireplace ... 2 good size bedrms ... Large kitchen with nook ... 3-pce bathrm.
Dick James 385-2481 or 592-2139

WALL & REDEKOP HOMEFINDERS REALTY LTD.
3480 Douglas 386-2911

OPEN HOUSE
4393 COLUMBIA DR. (off Majestic-off Kenmore)
SAT.—1:30 to 4 p.m.

COMPARISON PROVES! If you are seriously looking for a home in the Gordon Head area, you simply MUST SEE this one! I know you will agree it has got to be THE BEST BUY IN TOWN! 1 yr. young luxurious W-W carpeting —2 fireplaces—3 sets of plumbing. LR with attractive rock fireplace—DR in line—Cheery kitchen with eating area. High bsmt. has roughed-in rec. rm. plus 4th Bdrm. or workshop. Ideally located on a quiet cul de sac, yet close to E-V-E-R-Y-T-H-I-N-G! See you this week end! Priced for immediate sale at $57,900. MLS 12588
BARBARA RAWLINGS
386-2911 or 383-5435

REDUCED TO $39,800

3 bdrms, gsmt, appliances include washer, dryer, fridge and stove. Located in Saanich West.
JOHN NORTON
386-2911 or 388-6162

GLANFORD $43,900

Attractive, older, but fully renovated 3-bedroom home. L.R. has wall to wall carpeting and stone fireplace, very large dining room, galley kitchen, 4-pce. bath. Upstairs has 3 bedrooms. Fully wall-to-wall carpeting, extra bedroom in basement. Double driveway and large lot.
HAROLD BARBER
386-2911 or 479-6479

COMFORTABLE OAK BAY

Lovely character home, one and half storey, total 1635 sq. ft., spotless condition, 3 bedrooms, five and two-piece bathrooms. Living room, separate dining room and den with fireplace. A good buy for $73,500. For further details call:
JOHN TISDALLE
386-2911 or 656-1789

2 HOUSES TRY ALL TRADES

1 house, 2 Bdrm, part Bsmt, oil furnace, wired for dryer— 2nd house large 3 or 4 bdrm. live-in one and rent the other lot. Priced at $69,500. New MLS. Call:
ELSIE O'BRIEN
386-2911 or 427-5470

4 BEDROOM S. OAK BAY

Nestled among the trees on a quiet street this lovely home has a large living room with fireplace, sep. den room, special modern kitchen, 4 piece bath, bdrm. and den on the main with two big bdrms up plus basement. New MLS. Very well priced at $57,300. Don't wait, call
POLLY HIGGINS
386-2911 or 592-4111.

TRY $2000 DOWN!
Clean white stucco bungalow, cosy living room with fireplace, family kitchen and dining, 2 bedrooms, bathrooms, full basement, Oil-o-matic heating, nice tidy fenced garden. Arthur E. Haynes Ltd. 386-3271 or 658-8168.

250 HOUSES FOR SALE

CANADA PERMANENT TRUST
1125 DOUGLAS ST. AND 3647 SHELBOURNE ST.

Open Sat. 2-4
977 Marchant

Trees and seaview. 2 large bedrooms, big bathroom, plus ensuite. Elegant slate FP, shake roof, lovely wallpaper thru-out. Kitchen with eating area. Sliding glass doors to balcony overlooking beautiful Brentwood Bay. Lower floor has big entrance hall with roughed-in laundry room, bedroom, bathroom and rec room, with FP, MLS. Reduced to $54,900. BARRY THORNDYCRAFT, 477-0141 or 477-8487.

Open Sat. 2-4
1599 Burnley Place

New home in new subdivision, located off Shelbourne St., first street north of Torquay. Shelbourne intersection. All electric, 3 bedrooms, full basement, 2 FP, and ready for immediate occupancy. A. J. "SANDY" CRAWFORD in attendance. Phone 477-1561 or 477-0141.

Open Sat. 2-4
3318 Rolston Cres.

This no-step rancher boasts over 1400 sq. ft. and includes a 20-foot knotty pine rec room. Very bright and clean and located on an easy care lot. Full price $54,000. A. J. "SANDY" CRAWFORD 477-1561 or DARIEN BAIN, 658-5057 or 477-0141.

Open Sat. 11:30-1:30 And Monday 5-7
3311 Doncaster

Good starter home. 3 bedrms. bungalow. Nice area. F.P. in L.R., separate garage, close to all conveniences. Priced at $42,900. MLS. MANUEL LOPEZ, 384-9150 or 477-0141.

Open Sat. 2-4
1155 Marchant Rd.

(Brentwood Bay). Bungalow home, 3 bedrms., large lot. D.R., L.R. with F.P., family room in Basement, 1½ bathrms, all appliances plus drapes stay. Reduced to $53,500. MLS. MANUEL LOPEZ, 384-9150 or 477-0141.

Grange Rd. Beauty

Remodelled 2-storey home embracing 1330 on main floor and 370 upstairs. 3 bdrms., 2 bathrooms separate D.R., delightful den, large modern kitchen. 65x143' property. MLS. $65,900. SID HASLAM, 477-1994 or GRAY LAITE, 656-5267.

Upland Lovely

Here's a dream home of 2820 sq. ft., all on one level. Located on second to none grounds, embracing gardens, fountains, statues, waterfalls etc. Sprinkler system underground, ocean and yacht club glimpses. Indoor and outdoor beauty at $149,900. MLS. SID HASLAM, 477-1994 or GRAY LAITE, 656-5267.

Your Choice New Homes

Excellent selection of three brand-new full-basmnt. homes located near Mt. Douglas. All 3 B.R.s. (MBR en suite). Dining Rms., fireplaces, W-W carpeting, R.I. Rec. Rm. Etc. Immediate possession with prices from $61,500 to $71,900. To view please call HERB McDANNOLD, 658-8844 or 382-9191.

Drive by

3230 Wascana St. — 3 BR. storey and half. New alum. exterior, wiring, furnace. Interior renovations nearing completion. Large lot, convenient area. Offers on $42,000 (ML) with immediate possession. View by calling HERB McDANNOLD 658-8844 or 382-9191.

Langford Lovely!

Where can you find a (near new) home and beautiful, 3 bedrms., near to all the shops in Langford, and yet secluded. This home is beautifully redecorated inside, has a large kitchen with eating area and a slate F.P. in the L.R. Also, a full basemt. for development plus a shake roof. All this for only $51,900. Drive by 584 Atkins Rd. and then call me GERRY MARTIN, 598-1536 or 477-0141.

R3 Zoned

1358 and 1360 Hillside Ave. MLS 11548. Drive by and phone for details on these two properties in this very popular location. AUDREY GRIMSHAW, 592-2513 or 477-0141.

Brand New Only $49,500

Low down payments may handle this new family home. Large attractive family room has brick F.P. with raised hearth, L-shaped L.R. and D.R., dark wood cabinets in the kitchen, 3 bedrms., roughed-in plumbing in full high basemt. and room for more development. MLS. Phone AUDREY GRIMSHAW at 592-2513 or 477-0141 Anytime.

Try $2,400 Down

4 Bedrms., over 1100 finished sq. ft., low taxes, $44,000—for further information phone R. W. RHODES 477-0141 or 478-7361.

6 Month's Young

3 Bedrms., full basement home, plush carpeting throughout, 1,177 sq. ft. on main floor, white brick F.P., 2 sets sliding glass doors, sundeck, $39,000. 1st mortgage at 10¾%, September 1st. occupancy. Phone R. W. RHODES at 477-0141 or 478-7361.

Lakehill Area

9 year old home, 2 bedrms. up plus 1 down, finished rec. rm., drive-in garage, F.P., level lot. Full Price $56,500. Phone R. W. RHODES 478-7361 or 477-0141.

Try $4,000 Down

4 Bedrms. full basement home, 6 years old, $49,500. F. P., separate D.R. Phone R. W. RHODES at 477-0141 or 478-7361.

In-Law Suite

3 Bedrms. up plus 1 bedrm. in-law suite, 12 years old, 1-3 acre wooded lot, full price $50,500. Phone R. W. RHODES at 478-7361 or 477-0141.

No Steps!

Over 1400 sq. ft. on one level in this delightful 3 bedrm. ranch style home. Also has a knotty pine panelled family room which provides an ideal area for entertaining. Located in Roland Heights on an easy care lot. Priced at $54,000. New MLS. Phone DARIEN BAIN 658-5057 or A. J. "Sandy" Crawford 477-1561 or 477-0141. Anytime.

Bargain!

This near new home has 3 bedrms., large bright kitchen with eating area, beautiful slate F.P. In large comfy L.R., large sundeck plus full basemt. for further development. All this plus a shake roof for only $50,900. Drive by 584 Atkins Rd. and then call me GERRY MARTIN 598

250 HOUSES FOR SALE

OPEN HOUSE
THURS. and FRI.
4:30-8 P.M.
SAT. 1:30-4:00
PORTAGE INLET

Two new homes offering waterfront and semi-seclusion in the 3 mile circle. Carpeted, fireplace, carport, etc. Watch the wildlife on the inlet from your own sundeck. Priced at $72,500 and $79,900. We will take your trade and you assume a 10% mortgage for immediate possession. To view any time call
388-9172 MR. SIMONS 652-1731

OPEN HOUSE
2600 BLOCK
ARBUTUS RD.
THURS.-FRI.
4:30-8:30
SAT. 1:30-4:30

8 more David Gurr quality built homes to be constructed in this sub-division. Still time to choose interior decor to suit individual taste in nearly completed show home. FOR PRIOR VIEWING CALL 388-9172.

FARMERS & MERCHANTS TRUST

"REAL ESTATE HAS A PRICE"
"INTEGRITY IS PRICELESS"
731 FORT STREET

WHITTOME'S
706 FORT ST 388-4271

OAK BAY BORDER
$72,500

This almost new home close to Uplands offers 3 large bedrooms upstairs with 1½ baths. Also large living room and dining room in-line. Beautiful wall-to-wall throughout and laundry facilities on main floor. The lower level boasts a large family room with fireplace, plus 2 bedrooms, kitchenette and third bathroom. Close to shopping. Easy-care lot.
388-4271 J. MANTON 382-5211

Perfect Family Area

A value packed comfortable home you should see today! A 1 yr. old rancher with a rustic shake roof among beautiful firs on a 90x183 ft. lot. Delightful white stone fl.-ceiling fireplace in the huge living-dining rm. Another fl.-ceiling brick fireplace in versatile 22x12.6 family rm. off the shiny pleasant kitchen. 3 spacious bedrms., 1½ baths, it's spotless. 1,550 sq. ft. and only $57,500. MLS. To view call:
RUTH LUKAITUS
388-4271 477-5306

J. H. WHITTOME and CO. LTD.

WILLS and WONDERBERG REALTY LTD.
1318 Esquimalt Rd. 384-0581

LOVELY DUPLEX
FAIRFIELD BY-THE-SEA

This is a good family home, plus a legal suite of a good starter suite with a legal "house" suite for rent. Main suite has 2 bedrooms on main floor plus basement bedroom, 2 bathrooms, unfinished "rec" area in basement. Beautiful living and dining room all with w-w, huge kitchen and enclosed sun porch. Upper suite can rent for $175, or live upstairs and rent lower suite for $350. You can't miss this one. Please see this. Try all offers to $61,500. MLS. Call PHYLLIS COUTTS, 384-0581.

ARDMORE SEAFRONT

LARGE TUDOR TYPE HOME ON 1½ ACRES. Two bedrms (could be 4), 30-ft living room, 17-ft dining rm., family rm., rumpus rm., sewing rm. Office, workshop, greenhouse, etc. etc. FANTASTIC VIEWS AND SANDY BEACH. Price $150,000. Call owner anytime to view: 656-2308.
JOHN BISHOP,
384-0581 (24 hrs)
Fri. a.m. to Mon. night

WE KNOW

—there is good value in this 3 bedroom home in the Marigold area.
—there is over 1300 square feet of living area.
—it is attractively renovated with new wall-to-wall carpeting throughout, large living room, dining room, large master bedroom, modern kitchen.
—there is parking for your car, boat, trailer.
—the vendor is being transferred and will look at all offers.
—you will buy this home if you really look it over.

Asking price $46,900. MLS. To view please phone Doug MacKillop, 384-6208 or Frank Beamish Realty, 385-5113.

Gordon Head NEW
3 BD. 1½ BATH

—Walk to schools, Raquet Club University.
—No traffic, end of cul-de-sac.
—Underground services.
—Well built, beautifully finished. Ideal for young executive.

Asking $64,800
386-7712 (24 Hrs) 477-4321

OWNER HAS PURCHASED, must sell, by owner, 2,000 sq. ft. ranch style house. 3 bedrooms, den, 4-piece bathroom, large living room, formal dining room. Wall to wall throughout. Games room, workshop, 2-car garage, sliding glass door off dining room to a 12'x40' glass enclosed sun porch. 20'x40' heated cement swimming pool. Shake roof, leaded glass windows, 12 fruit trees. 1 block from beach. All of this on ¾ acre in North Saanich with seaview. Asking $89,500. 656-4821.

PRICE SLASHED!
TO $61,500

Be the winner by buying this 5-year-old Gordon Head split level with built-in dishwasher, beautifully landscaped and the best financing in town. $17,000 at 8½% or up to $18,000 at 11%. Must be sold before Aug. 1. Phone 477-5147.

COLWOOD

Cozy 1-br. cottage. Lovely treed lot in quiet area. Perfect for retirement couple. 3384 Painter Road. $31,900.

RIDLEY BROS.
DEVELOPMENT CO. LTD.
478-1721 478-1721

NEW — BY BUILDER, $53,900
581 WARREN PL.
(Behind Glanford Elementary)

Lovely 3-bedroom house with landscaped lot. This house has many features which make it perfect for a family or a couple. Quality construction and a reasonable price make it a great buy. 10½% financing. 592-4827.

$49,900 — BY OWNER
Saanich, 755 Gladiola, 3-4 bedrooms, large lot, oil-hot water heating, rumpus room, separate garage, cement driveway, trees, sewered. Walking distance to two parks, 4 schools. Extras included. 479-3932.

MERRIMAN DRIVE
Attractive 3-bedroom home, living room with fireplace and L-shaped dining room, new wall-to-wall throughout, full basement with drive-in garage, sundeck overlooking large treed lot. Price $37,500. 477-2437 or 598-8493. Principals only.

250 HOUSES FOR SALE

HENDERSON REALTY
385-9741 Anytime

OPEN FOR INSPECTION
897 SELKIRK AVE.
(Off Craigflower—Corner of Arcadia)
Sat. 1:30 to 4:30

Owner transferred, must sell this well maintained home. Built for family living—4 bedrooms—2 up, 2 down. Plus office or den for the man of the house. Large family size kitchen, separate dining room. Delightful sundeck for outdoor living. Corner location, treed, some view of Gorge waters. Esquimalt homes usually sell before they hit the market. So hurry and see this one. Asking price is $51,000. MLS. For prior appointment call
TERRY FORTUNE 598-1544

ONLY TWO
NEW HOMES ON WARREN PLACE

Excellent location behind Glanford School—1200 sq. ft.—full basement—3 bedrooms—1½ baths—large sundeck and carport—only $58,900 each—
STAN TRONT H. TOMLIN
477-2829 477-1327

Waterfront

CHOICE VANCOUVER ISLAND WATERFRONT PROPERTY
ONLY 20 MINUTES DRIVE FROM VICTORIA
2.9 ACRES, 350 FEET SEA FRONTAGE

Financing available up to $100,000 to approved convenant. Listed at $142,000 with HOWARD TOMLIN. 385-9741 or 477-1327.

SOOKE—4 ACRES HOME PLUS REVENUE

Centrally located—modern 2-year-old, 3-bedroom home with 24x10 living room, fireplace, dining room 9.6x12. Modern electric kitchen 13.8x10.3. Oil-o-matic heat, full high cement basement. Plus revenue of $635 per month from older 3-BR home and four 2-BR new cabins. Ample room for further development. Price $159,000. Terms. For further detail call anytime.
385-9741 BOB GIBSON 658-5153

LET THE WORLD GO BY BE SELF-SUFFICIENT

—1728 sq. ft. of luxury.
—2 acres
—Own private lake, covering one acre, springfed.
—To be stocked with trout.
—Ideal for fish farming.
—Built in barbecue.
—Sauna roughed in.
—Built-in vacuum cleaner, garborator, Jenn-Air range and Westinghouse oven.
—Over $2,000 on light fixtures.
—Top quality carpet throughout.
—Marble bathtub and fixtures.
—Stone fireplace.
—3 bathrooms, 3 bedrooms and den.

Asking price $135,000
BILL KAPTEYN 477-4363

COLWOOD LAKES

In immaculate condition. Gracious 3-bedroom home with 4th finished bedroom in basement. Living room 18'x14' with fireplace, dining room 12'x12', master bedroom 12'x12'6' with 2-piece ensuite. Others 12'6"x9', 10'x9'. In basement 26'x16' rec. room beautifully finished plus 2-piece bath. Large private sundeck off kitchen and dining room. Spacious and nicely landscaped treed lot. Near Colwood golf course, schools shopping. Priced to sell at $69,500.
BOB GIBSON — 658-5153

IDEAL CORNER LOCATION

—2040 sq. ft. building.
—Room for approx. 12 cars.
—All black top.
—Corner of Tolmie and Quadra.
—Why pay rent businessmen and professionals.

Asking $70,000. MLS.
BILL KAPTEYN 477-5363

INVESTMENT

Here is 9-10 of an acre for the hobby farmer; an executive home for the well-to-do family; a swimming pool for the tired business man and a deluxe self-contained suite for the canny investor. Sure it's on the highway, but maybe you can change that. Why not see it — if you can afford to look in the low one hundreds. Call soon!
C. ARNOLD J. McCORMACK
592-6454 592-6214

J. D. BOSDET LTD.
120 - 727 Johnson St. 386-3128

TREES AND SECLUSION
$71,500

Over 1300 sq. ft. of quality living located on quiet cul-de-sac. 3 bedrooms, 3 bathrooms. Fantastic family room with fireplace. In-line living and dining room, deluxe kitchen, lovely eating area, sundeck, this home is tastefully decorated throughout, with attractive wallpaper and w-w carpet. Call:
Alice Moore, 592-4529
Ed Kraft, 652-3676

PRICE REDUCED
$58,500
GORDON HEAD

Attractive 3 bedroom full basement family home with extra plumbing. "L"-shaped living and dining rooms, family kitchen with built-in dishwasher and roughed-in fireplace and plumbing in basement. Drive-in garage, large lot in desirable area. A good buy! MLS 12476. Call:
Alice Moore, 592-4529
Ed Kraft, 652-3676

OCEAN VIEWS AND TREES

Large (1980 sq. ft.) comfortable 4-bedroom family home with 3 bathrooms, 2 fireplaces, shake roof and large sundeck. Room to roam, and you can have early possession. MLS 12741. Call:
Ed Kraft, 652-3676
Alice Moore, 592-4529

TRY IT YOU'LL LIKE IT

Stop by and see this 3-BR home with a 4th BR or office in basement and a rec room and workshop. A home that has room for everyone whether its just 'we two' with guests and inlaws, or a 'blooming family'. Flourishing garden with many trees that only the lovely Sidney weather can compliment.

OPEN SAT. 2-4

2134 Mills Road, Sidney, now at only $47,900. Call:
J. Blodgett, 656-5653

SIDNEY
Direct from builder ½ acre lot, 10½% mortgage, 3 bedroom, 1½ baths, carport and patio, only $54,900. For further information phone Mike 656-4066, or Vic 656-4003.

OWNER SELLING:
his modern 3-bedroom plus 2 studies, 2-bathroom seaview home very close to Cordova Bay beach. Good family home or arrangement for in-law suite. Call 595-8845.

250 HOUSES FOR SALE

Principal Properties LTD.
4088 Shelbourne
477-9514

OPEN HOUSE
NEW
LARGE LOT
LARGE TREES
SMALL TAXES

3486 METCHOSIN RD.

Top quality construction throughout. 3 bedroom, 1½ bath, sundeck, fireplace, rough-in F.P. and bath down.
$56,500.
FRIDAY 2-7 P.M.
SATURDAY 1-4:30 P.M.
To view call
JACK LIDSTONE 477-9514

SIDNEY and BRENTWOOD

Let us show 5 choice homes, some with water view, some immediate possession, from low to high fifties.
477-9514 JEAN LAMBERT 656-3426
LOUISE SHERWOOD
477-9514 656-4634

EVEN I WOULD BUY THIS HOME

Any realtor would agree that this luxury, 3000-sq-ft. architect-designed home is real value considering its 2½-acre secluded setting plus many other features ... like the ultimate in carpeting, all, yes all, thermo pane glass, sunken marble tub, 2 elegant fireplaces. Excellent views of Straits and Olympics, and too much more for this brief ad. Come and see this very pleasingly unique home with us. Ready for occupancy Aug. 15. $115,000. MLS.
477-9514 ROSS BUTLER 479-7994
MR. MARION LUND, 652-2736

YOUR CUP OF TEA?

If you are thinking of spending about $64,000, like a very well constructed, newer home on a large well-landscaped lot, want a quiet, no-through street. Before you buy you must see this one — exclusive with
MR. MARION LUND
477-9514 652-2736
ROSS BUTLER, 479-7994

BRENTWOOD WEEK-END "DRIVE-BY'S"

Choice new or nearly new homes in desirable neighborhoods. 6747 Jedora, $58,000; 6797 Jedora, $64,900; 6813 Wallace, $59,900; 7060 Hagen Rd., $69,500; 7617 Blossom Park (Saanichton), $62,500. To view give the BRENTWOOD BOYS a call,
MR. MARION LUND
477-9514 652-2736
ROSS BUTLER, 479-7994

DEAR MOM

Oh, how well I remember growing up in our lovely home. What a delight to play in the shade of those trees and pick our own luscious peaches. Working in the large vegetable garden wasn't really too bad after all. You know, breathtaking sea views like we had then are impossible to find now. In fact, we looked at a home just like yours today that had 1500 sq. ft., 3 bedrooms, 3 bathrooms, full basement, wired for intercom, heatilator fireplace up, thermopane floor-to-ceiling windows, 9 yrs old. ... Mom, you wouldn't believe the fantastic prices now! What a buy yours was at $87,900 back in 1975. We'll always remember that home.
MR. MARION LUND
477-9514 652-2736
ROSS BUTLER, 479-7994

OPEN HOUSE ON DEAR MOM'S HOUSE

4913 Sea Ridge Dr., Saturday 2-5 p.m.

Pat Bay to Haliburton, east to the end is Sea Ridge — the highest, scenic point in Cordova Bay. MUST BE SOLD, $87,900. MLS.

Byron Price
and Associates Ltd.
804 BROUGHTON ST. 385-2458

CITY NEED 5 BEDRMS?

Have you a large family in need or 5 bedrooms? This 23-year-old bungalow home may solve your problem. Home has L-shape living room and dining room. Large family kitchen, 1½ bathrooms, full high basement with rec. room. Nicely landscaped lot with many varieties of shrubs. Immediate possession. Full price $52,000. Phone Victor Wong, 385-2458 or 479-6569.

GORDON HEAD
One Owner Home
$62,800

Built on a cul-de-sac with a green belt area at the back to give a feeling of luxury in this beautiful area. Tastefully decorated and well cared for, this home has 4 bedrooms, 2 bathrooms to accommodate your family plus roughed-in extra on lower floor. A quality built home with bay windows, old brick fireplace, and only aged 6. A new listing exclusive with
LEILA RYAN, 385-2458 or 598-2171

Simpsons-Sears
4 Bdrms—
$39,700

Solid older home on a nice lot, close to schools and shopping. Try your offer after viewing this good home.
LEILA RYAN, 385-2458 or 598-2171

Tod-Hackett
Construction Ltd.
20
NEW HOMES
Gordon Head

EDGEMONT PLACE
(OFF ASH ROAD)
and
CABOT PLACE
(OFF FELTHAM AVENUE)
Call
DON KING
384-1101 477-5554

250 HOUSES FOR SALE

MELTON REAL ESTATE (B.C.) LTD.
912 Douglas Street
1610 Island H'way

BRAND NEW
COBBLE HILL

Fresh air and sunshine, clear cold well water, .5/ acres of treed and landscaped lot. 3 bedrooms, one 4 pce. and one 2 piece, bath en-suite. Cathedral entrance large living room with heatalator fireplace and all wall-to-wall carpeting throughout. Dining room and hall and bedrooms. Full basement laid out for three extra rooms. Asking price only $54,900. Call Len LeDoux now at 386-7551 or 382-9852. Will show anytime.

3380 WHITTIER AVE.
$44,900

Close to Town and Country Shopping. Large living room and dining room. Kitchen, 2 beds main 1 down. Large lot, 49.6x130, nice back yard, many flowers, fruit trees. For further information or viewing call Eric Frazer or Mildred Stapells. Bus. 386-7551 or Res. 477-4860.

SIDNEY
2200 AMELIE AVE.
$38,000

Nice family home only 4½ years old. Large 1810 sq. ft. bungalow. 4 beds, 3 baths, large L.R., D.R. and Den. Large fenced well treed lot located on quiet cul-de-sac and backed onto a wooded park. Good financing available. For further information call Eric Frazer or Mildred Stapells. Bus. 386-7551 or Res. 477-4860.

300' OCEANFRONT HOME
Guest Cottage 2.38 Acres

Magnificent custom built home, very secluded by beautiful trees yet sunny (southwest exposure). Features Cathedral ceilings-beams, two double dressed granite fireplaces, sky-lighting, family room off kitchen, huge patio overlooking ocean. Protected beach—excellent salmon fishing-boating-swimming. Large level fertile area—ideal for show horses, rose garden, fruit trees. Send for brochure. Price $225,000. MRS. STAPELLS 477-4860 Res. 386-7551 Off.

LOOKING FOR SOMETHING DIFFERENT?

That is right, no other home like it. European design, maybe? Stain glass windows, spiral stairs, large murals, expensive chandeliers, 2 complete bathrooms. Fireplaces, large roof patio, 200 amp service, and much much more ... on a ½ acre lot. Centrally located, with sea glimpses. $129,000 (M.L.S.). Feel free to view the coloured pictures of this unique home — on file at my office. Ask for Vaughn L. Thompson, 386-7551 or 658-8541.

HEY FIX ME OVER

$5000 N.I.P. grant available to improve this already pretty good old timer at 960 Russell Street. Huge lot 60x165, 3 bedroom home of over 1450 square feet with extra large kitchen and fireplace. $43,500 F.P. with $30,000 first mortgage. DALE VIEWEGER 383-1047.

DARBY'S CASTLE

RIGHT next door to our new home, on super secluded Terrace Road. ROCKLAND location—1014 to be exact—3-4 bedrooms, 2½ full baths, fireplace, and TREES, $77,500. Price can include $50,000. First mortgage. DALE VIEWEGER 383-1047.

1.65 ACRES

At 5850 West Saanich Road is enhanced by a delightful 2 bedroom full basement home with fireplace and large sundeck overlooking this park-like property. Offered at $55,000. This property is excellent value for YOU. DALE VIEWEGER 383-1047.

"SURFS' UP"

Great one bedroom bungalow only 1 block from Willows' Beach in Oak Bay. Newly renovated kitchen and bathroom. Secluded back yard. This 800 sq. ft. beauty is great for retirement or as a starter. Asking $48,500. MLS. ATTRACTIVE EXISTING 1ST MORTGAGE AT 9 PER CENT. MAKE US AN OFFER. FOR VIEWING CALL RICK PETTINGER 595-5074, 478-9581.

"OWNER TRANSFERRED"
"MUST SELL"

This immaculate bungalow in Central Saanich must be sold. 2200 sq. ft., 4 bedrooms, 2 full bathrooms, 2 fireplaces, recreation room and family room. Open beam living room and dining room. Sea and valley views from sundeck. Owner transferred to Calgary and very anxious. GREAT VALUE at $73,500. MLS. For viewing call RICK PETTINGER 595-5074, 478-9581.

OAK BAY BORDER

Solid 2 storey bungalow—4 bedrooms and basement. Large lot with nice garden, fruit trees. Close to schools, bus and shops. $51,000. Eric Frazer 386-7551 or Mrs. Stapells 477-4860.

PRICE REDUCTION

A recent price reduction of $2100 puts this home at far below replacement value. A very well built family home, in a choice residential area. Possession can be granted on Aug. 1st. Now only $56,800. (MLS). Can be clear title too. View anytime with Vaughn L. Thompson 386-7551 or 658-8541.

SUPER DUPLEX

Colwood—1½ years old and immaculate. Each with 3 bedrooms, full bath, wall carpets, laundry room. Good value at $69,900. MLS. DALE VIEWEGER 383-1047.

NEW HOMES GLANFORD

From $57,900—3 bedrooms, ensuite, wall to wall, fireplaces, sundecks, good financing all to choose from. DALE VIEWEGER 383-1047.

SHAWNIGAN SUNSETS

Are yours to enjoy when you own this fine new 3 bedroom home with fireplace wall to wall, built-in vacuum, mod mod kitchen. 80x120 lot and TREES. $46,500. MLS. DALE VIEWEGER 383-1047.

MORE SHAWNIGAN
2 for 1

½ acre with 66 feet waterfront—2 rentable cabins—$48,000 with $37,000 mortgage. MLS. DALE VIEWEGER 383-1047.

SHADY LADY

627 GRENVILLE—just off Esquimalt Road—gorgeous 2 bedroom oldie all redecorated to a "T". Full basement, fireplace, country kitchen. HUGE LOT with Duplex zoning. Many many trees and shrub for shade and privacy. Priced dead-on at $41,900, with buckets of financing available.
CALL MEI!
478-9581 SPENCER LEE 477-3593
MOBILE JL 38660

METCHOSIN
OPEN SATURDAY 1-4
4415 ROCKY POINT ROAD

Hobby farm with 2.29 acres of level useable land with brand new home suitable for up to 6 bedrooms. Unique brick construction by a truly fine craftsman. Wall to wall carpeting, 2 fireplaces, tennis court, sized master bedroom. This is an experience at $87,000 and is worthy of your scrutiny. A wise buyer will find a value here.
CALL MEI!
477-3593 SPENCER LEE 478-9581
MOBILE JL 38660

250 HOUSES FOR SALE

BLOCK BB BROS

1800 Blanshard
3636 Shelbourne
1949 Sooke Road
9779 4th Street
SIDNEY, B.C.

3 Bedroom Home
1.85 ACRES
BRENTWOOD

Subdividable (7 lots) in heart of new, valuable area. Asking $99,500.
RAY ATKINSON
477-1841 598-7568

CEDAR HILL GOLF COURSE

Brand-new, architect-designed with 1400 sq. ft. on main floor, huge full basement to develop. Spectacular views all around; a most appealing and stylish home. Asking $79,900. Call
ROB EASTLIN
477-1841 658-8357

COUNTRY LIVING

3-bedroom rancher in Sidney, rural on large lot, with a view! Family room, 2-car garage. Quality-built by owner. Asking $66,500. To view call:
ERNA ELLSAY
477-1841 477-5705

BRAND NEW VALLEY VIEW

A terrific view location is yours from this Spanish-style new home on Mt. Newton X Roads, features include 1221 sq. ft., 3 bedrooms, bath-an-half, lovely sundeck! Large 86x100 lot. All this for only $62,900! Call
ROB EASTLIN
477-1841 or 658-8357

GORDON HEAD
1½ YEARS OLD
$54,900

Two bedrooms up and one down. Further development possible.
RON KERFOOT
477-1841 652-2594

REAL BUYERS PLEASE STANDUP!

Cozy no-step 2-bedroom home near U-Vic at $49,700. This is a winner. Spacious home on big lot. 1 Sept. possession. 1st call — 1st served.
JAMIE MACGREGOR
477-1841 477-4270

2 NEW HOMES
10½ Per Cent
Financing

Gordon Head new subdivision with Olympic Mountain views. Over 1200 sq. ft. of floor area. 3-bedroom, full basement. Assume the 1st mortgage of $42,000 at 10½%.
384-5947 CLIFTON MAK 477-1841

OPEN HOUSE
986 PRESTON WAY
1:30-4:30

Owner is transferred and willing to look at all reasonable offers on this immaculate 3-bedroom home, located in friendly Langford. Close to shopping and schools. Follow the signs from Matson or Spencer. Asking $54,900.
477-1841 AL POTTAGE 479-2716

CENTRAL SAANICH
2.78 ACRES

Reduced to asking price of $62,500. Beautiful acreage includes garden area treed parkland and some fruit trees. Older 900 sq. ft. home plus storage shed. New ML.
477-1841 BILL REMPLE 658-5794

LOG RANCHER

Nearly 1500 sq. ft. of luxury living area in this hand-crafted 6-year-old 2-bedroom home on 3.91 beautiful Cordova Bay acres. Trees, shrubs, flowerbeds, private lake views and seclusion. Asking $125,000.
477-1841 BILL REMPLE 658-5794

SPLASH!!!
A summer of FUN

What a home! Approximately 1350 sq. ft. of immaculate main floor area, featuring three bright bedrooms up with a fourth on the lower level. The centre of attraction is the huge 33x15 heated and filtered above ground pool that's all ready for fun in the sun. If you're looking for a new home on the peninsula don't miss seeing this one. Asking $77,900.
BERNIE WILKINSON
477-1841 477-8838

BRENTWOOD SPECIAL

New home, new area in country setting, 3 bedrooms, large living room overlooking pastural scenes. Full wall-to-wall throughout. Lots of roughed-in area in full hfigh basement. Use your $5,000 government 2nd mortgage. Asking $59,800.
386-3231 MARG PRICE 477-1941
ETHEL HARVEY 592-4522

NICE TATTERSAL

2 or 3 bedrooms, F.H.C. basement stucco house in a Town and Country area, beautiful rec. room, another bedroom and bathroom in the basement. Could be used as in-law suite. Paved driveway to double carport and a nice size lot. All this just for $48,900.
KEHAR DHAMRAIT
386-3231 383-2491

GET YOUR

Wagon wheel fence with antique pump in front yard. Large secluded lot, 66x321, complete with panoramic view from full-length covered balcony. This 9-room home is freshly decorated and available for quick occupancy. $69,900.
RUSS McDOWELL
386-3231 382-7930

$45,000
SIDNEY

3 bedrooms, cozy kitchen and dining area. Old brick fireplace, large fenced yard. 2 blocks to waterfront and beach. Good starter or retirement home.
PETER CULTER
656-5584 656-6502

PAINTERS DELIGHT

This 8-year-old home, over 1200 sq. ft. and full high ceiling basement needs work. Buy low and spend your saving having the home you want. Large yard bordering park, view of waterfront. Close to marinas, 3 bedrooms up, one down, 2 fireplaces. Could be a lovely home. Needs love.
PETER CULTER
656-5584 656-6502

ONE LEVEL GLEN LAKE

Don't miss this cozy 3-bedroom home all on one level. Large kitchen and dining area, utility room off kitchen. Home is only 3 years old and in immaculate condition. Well landscaped lot is completely fenced, ideal for pets. 9¼% mortgage can be assumed. Listed at $47,900, includes fridge, stove, washer-dryer and dishwasher. A real attractive home.
656-5584 BILL MOSHER 652-2868

FOR THE LARGE FAMILY

Lovely, functional large family home, practically waterfront in Sidney area. 7 bedrooms with master ensuite plus 2 other bathrooms. Dining room 20x12, living room 40x20. Beautiful view over Saanich Bay. Many other quality features. Home is listed at $75,750 and really worth it.
656-5584 BILL MOSHER 652-2868

250 HOUSES FOR SALE

BLOCK BB BROS

1800 Blanshard
3636 Shelbourne
1949 Sooke Road
9779 4th Street
SIDNEY, B.C.

SWEEPING VIEWS

of the Olympic Mountains and sea from the living and dining room, kitchen and sundeck of this fine home, partial developed basement with full bath, rumpus room and bedroom with room to expand. The large master B.R. has ensuite. Situated in Albert Head in an area of other fine homes close to Whittey's Beach and several parks. Trades accepted.
478-5561 BOB PAUL 478-2477

3 MILE CIRCLE

Close to town and shopping yet has that rural atmosphere. Excellent view of fields and pastures in Saanich. 3 bedrooms, full basement with potential for total of 5 bedrooms. Modern design. Built in 1958. A little redecorating and minor repairs could show you a healthy increase in value. Owners will look at all reasonable offers. $52,500.
478-5561 PAUL HANSON 478-5446

PRETTY PLACE

In Saseenos, 20 miles from downtown Victoria. 1 acre of excellent garden property, well-kept older home with large rooms, modernized kitchen. In first rate condition throughout. Views of Sooke Harbour. Lots of room for parking extra vehicles. Berry patches and fruit trees in abundance. $69,900.
478-5561 PAUL HANSON 478-5446

HANDYMAN RANCHER

Here's an excellent opportunity. A little finishing and paint and you've got a 1700 sq. ft. sampling rancher. Featuring a sunken living room with old brick fireplace and feature wall, 3 large bedrooms, en-suite with shower, den, separate dining room, large lot. We are offering this new listing at $52,500. It would be hard to replace at $60,000. To view call MIKE MYERS 478-5561, 478-6349; JOHN ADANK 478-5561, 479-8135.

OPEN HOUSE
SAT: 1:30-4:30
2421 SARAH PLACE

One of the most attractive homes Colwood Lake Estates has to offer is this immaculate 3 or 4-bedroom home just offered for sale. LR and dining rooms have hardtwist broadloom. Generous kitchen with sundeck off rear. Full basement has 2 additional bedrooms or den, bath, and rumpus room. Large back yard fully fenced and landscaped. Excellent financing available.
478-5561 JUNE CORBY 478-8780

WATERFRONT

If you have always dreamed of living on the water with your own boathouse and all the things that go with the peaceful seclusion now is your chance. 3 bedrooms, 3 baths, living room with field stone fireplace, dining room, den off kitchen. Extra guest cottage. $15,000 down or what have you?
478-8780 JUNE CORBY 478-5561

SHAKES & SIDING

Enhance this delightful 2-bedroom starter home. From the roses in the front to the fishpond in the rear this is a completely charming abode. Living and dining feature a colonial theme with old brick and wall-to-wall. Sundeck off rear. Try your offers on $45,500. JUNE CORBY or NORMA SAUNDERS 478-8780 or 478-9182. Office 478-5561.

7109 WRIGHT ROAD

Country living at last year's prices are featured in this 3-bedroom 1½ baths custom-built home. Living and dining rooms with wall-to-wall. Large 80x200 ft. landscaped lot. JUNE CORBY or NORMA SAUNDERS, 478-8780, 478-9182, 478-5561.

OPEN HOUSE
SAT. 1:30-4:30
827 WOLLASTON

New, heart of Esquimalt, great family area with great family accommodation, huge living room with large picture window, dining room, plus bright kitchen with eating area. 3 bedrooms, 1½ baths, utility and storage room. Low down payment, asking $47,500.
NORMA SAUNDERS
478-5561 478-9182

DANE DEVELOPMENTS

MORE SPACE FOR $$$$
ONLY $49,900

Solid older family home in Gordon Head area. Situated on an easy-care lot and offers terrific value and potential.

—2 bedrooms up, 2 down.
—family room in full basement.
—large living room with fireplace.
—bright kitchen including fridge and stove
—separate dining room.
—w-w carpeting
—immediate possession.

CALL CONNIE CHANDLER
592-2449 or 595-3905

Home and Investment Opportunity

Large five-bedroom family home situated in James Bay. New exterior vinyl siding, new roof, completely redecorated and offering possible duplex conversion. Asking Price of $57,900, with possible financing of $50,000 available. This home offers the Purchaser an excellent opportunity on today's market. Contact GERRY DEWHURST at 477-6040 or 386-2437.
PACIFIC-STRATA SERVICES LTD.

OWNER TRANSFERRED
Large 2 bedroom, on bus route, with 2 bedroom self-contained, excellent for investment or for large family, $51,500 or best offer. Home, lovely treed lot, by owner. 595-8816.

LANSDOWNE SLOPE, 3-BEDroom, rumpus room, large lot, beautifully landscaped, fruit bearing trees, early possession, $67,500. Owner 592-2249.

FOR SALE BY OWNER. 3-BEDroom house, $41,500. On large lot close to school, bus service, stores. Call afternoons or evenings 386-6577. No agents.

250 HOUSES FOR SALE

VICTORIA REALTY LTD.
386-3585

SIDNEY
OPEN
CONDOMINIUM
3-10070 FIFTH ST.
FRI. & SAT. 1-4:30

Children and pets allowed. Asking $33,900. 3 bedrooms up, 1½ baths, wall to wall. Own garden, storage area and parking space. For prior viewing please call Neva Pennie, 386-3585.

OPEN HOUSE
SAT. 1:30-4:30
4113 SHELBOURNE

Just North of K-Mart. Attractive bungalow. 21x13 LR. with F.P. Step saving kitchen with dinette. Two bright bedrooms. Utility on the main. Full basement with rec. room. Big lot, small sundeck. Lots of parking. Reasonable taxes. Appliances available. Asking $49,500 offers considered. Exclusive, Leo Van Dyk, 386-3585 anytime.

OPEN HOUSE
OAK BAY
SAT. 2-4
916 MONTEREY
$64,900

A lovely modern three-bedroom, full basement home with large separate garage for your cars and boat. For more information call Grant MacFarlane, 386-3585. MLS.

ESQUIMALT
8 YEARS NEW

You will be pleasantly surprised when you see this well built and nicely located three bedroom full basement home of 1220 sq. ft. A level cathedral entrance leads to the through hall and large living room, "L" dining room, sliding glass door to large sundeck, family kitchen with eating area, three good bedrooms. The basement offers a finished bedroom, laundry area, roughed in bath, and rec. room. Spacious lot with parking at the rear of the house, dandy garden area. To view this exclusive listing please call Grant MacFarlane at 386-3585 anytime, or res. 479-8528.

CEDAR HILL AREA
DELUXE
3 BEDROOMS
OAK TREED
SETTING
$75,900

Situated on an extra large treed lot off a quiet cul-de-sac in the Cedar Hill area. ONE YEAR OLD quality built spacious full basement home with many exceptional features. Extremely attractive low profile exterior with DOUBLE CARPORT. Open stairwell to the most functional basement including finished games room with rock fireplace. Main floor comprises a spacious living room, fireplace, dining room, double plumbing and three excellent bedrooms. Terrific kitchen with breakfast nook. Quality carpet thru-out. A MUST TO VIEW, new exclusive with DAVE ROBERTS, 386-3585, res. 477-1317.

BRENTWOOD
3 BDRMS, 2 BATHS
$55,900

Just completed, a very attractive contemporary style home on a quiet cul de sac with sewer, curbs gutters and modern street lighting. Split level entrance with spacious living room featuring floor to ceiling white sugar rock fireplace. L-dining room, kitchen with deluxe cabinets and provision for a dishwasher. 3 excellent bedrooms, master en suite, quality wall-to-wall throughout. Full basement planned for den, 2nd fireplace, 5th bedroom, mud room and laundry. Large mortgage available at 10½% per cent interest, and qualifies for the B.C. 2nd mortgage at 8¾ per cent. Be sure to see this before you buy. MORRIS LUND, 386-3585 anytime.

Western HOMES Ltd.

NEW LISTING
OPEN HOUSE
MON. 6-8 P.M.
UNIVERSITY AREA

This distinctively designed, 3 level split, offers many many extras. Besides a gracious entrance foyer, large enough for a piano, it includes an entertainment-sized L.R., D.R. with private sundeck, 3 bedrooms, 3 bathrooms, and bright, spacious kitchen with in-line family room. Vendors transferred and must leave their lovely home at 1821 Fairhurst (off Fairburn). Asking price — $61,900. (MLS 12879). For more information, phone: Wilf and Terry.

KEMP LAKE BARGAIN!!

Located just 7 miles past Sooke, this home on a one-third acre lot plus another subdivided one-third acre lot, is open to any offers on the asking price of $39,900. The cozy bungalow is approximately 900 sq. ft. and less than 15 yrs. old. It features a lovely L.R. with fireplace and large sundeck off. Family kitchen with eating area and 2 large bedrooms, economical electric heat. Just a stones' throw from the lake, in a peaceful setting. MUST BE SOLD! MLS 12207. Phone Terry and Wilf.

Terry Eden and
Wilf Cotton
386-3494 (24 hrs.)
Mobile Operator
JL38782

DO YOU DEMAND QUALITY?

If so, I have the home for you. This fine home was built when quality was the norm., and not the exception. Situated on a quiet, Gordon Head street, of fine homes and fine families, this impeccable home features 4 bedrooms, 2½ baths, rec room with fireplace, drive-in garage, 2 sundecks, and much more ... All for only $73,900. Make the first step to better living ... Call me now. (MLS 12959).

Wayne Rowe
386-3494 (24 hrs.)

BROWN BROS. on BLANSHARD
'People Helping People'

OAK BAY BORDER

An immaculate 3-bedroom home on nice triangular lot with extra parking for trailer or boat. Through-hall plan; attractive living room, fireplace, large dining room, cabinet electric kitchen with sundeck off. Wall-to-wall throughout over oak floors. Full basement with extra bedroom. A prime residential area close to Pemberton Park. MLS 12971. $60,000. To view, call CEC PEARCE, 385-8771 (anytime)

JAMES BAY
Close to Dallas

Ideal starter or retirement on quiet, dead-end street. 2-bedroom stucco bungalow with large extra bedroom down, cosy living room with fireplace. Cab. elect. kitchen with nook. Separate garage, 4 fruit trees on nice lot with ample space for garden. Health only reason for selling. View by appointment only $42,900. CEC PEARCE, 385-8771 (anytime).

WESTMONT REALTY LTD.
27 CADILLAC
386-6796

OPEN HOUSE
SAT. 1:30-4:30
1625 Hawthorne

But you don't have to wait till then to see this 2-year-old 3-bedroom home. Call for a prior viewing now. Located in Gordon Head this home boasts of quality throughout with a full high basement also. MLS.
386-6796 DAVE TAYLOR 384-2718

GORDON HEAD

Over 2,800 sq. ft. for $79,950. A truly well finished home completely finished up and down. 4 bedrooms, 2½ baths, LR with fireplace, dining room, den, family room and rec room. Try your offers on this one quick.
386-6796 JOHN BUNYAN 383-7777

QUIET CUL-DE-SAC

A double entrance driveway winds its way up to the front door of this large family home on a corner lot. A rare find with 4 or 5 bedrooms, huge rec. room, living room, dining room, plus eating area in kitchen. Workshop for Dad to fiddle around in. Full price $69,900. MLS
386-6796 JOHN BUNYAN 383-7777

3239 LODMELL HAPPY VALLEY

Cute, cosy retirement or starter 2-bedroom home, oil heat, low taxes. Try your down payment on this one. Offers considered at $42,500. MLS
386-6796 KEN WRIGHT 598-2183

741 McKENZIE

Two-bedroom family home. A good retirement or starter home. Large lot. Only $39,900. MLS.
386-6796

253 COUNTRY HOMES AND PROPERTIES

P.R.B

P. R. BROWN AND SONS LTD.

OPEN HOUSE SAT. 2:00-4:00 p.m.

1177 SLUGGETT ROAD BRENTWOOD BAY

Spotless and tastefully decorated 4 bedroom, 2 bathroom family home in a nice residential area, close to school, shops and fishing. Included are many luxurious features as new W-W. shag carpet over H.W. floors, professionally finished family rm., covered sundeck and a large panelled rec. rm. The asking price is below today's replacement cost to build. To view, call anytime (MLS)

652-2257 AL VICKERS 385-3435

P.R.B.

RED BARN AREA

3.47 acres treed land with well on West Saanich Rd. Lovely views and privacy. Build the home of your choice here. You get 3.47 acres for $55,000 on excellent terms. Compare this to the price of a lot only. ML.

STAN WINTERBOTTOM

Bus. 385-3435 Res. 598-2253

P.R.B.

GLEN LAKE

This property offers family living at its best in a quiet area with all conveniences. The spacious home has 4 bedrooms and conveniently located bathrooms, (master ensuite). Large living areas, fireplaces and 14x48 family recreation area. Provide your own fruit, vegetables and meat. A superb barn for a horse. For mom, an easy care near new electric heated home. For dad, a double garage, heated, plumbed and wired; enough room for cars and hobbies. All this on 2.5 acres at a reasonable asking of $69,000. Give me the pleasue of showing by calling

385-3435 K. O. MOORE 385-4227

Anytime

P. R. BROWN & SONS LTD.

MILL BAY 34 Ac.

PRIVACY—Beautiful Home

This beautiful secluded property must be sold. 2000 sq. ft. 2 yr. old home. There's floor to ceiling stone about 15 ft. wide with a big fireplace in the 25x20 living rm. vast windows bring the outdoors in, beautiful luxury quality carpets cover the floors. Living, dining rm., den and master bedrm all have lovely drapes. There's a Fireplace in the den, a pretty powder rm, spacious kitchen and separate 10.5x9.5 utility. Bedrm wing has master with wardrobe wall and 3 pce en-suite, 23 more bedrms and a big main bathrm. The land is beautiful, has a natural pond, approx. 10 acres in meadow, the balance wooded with many winding riding trails. Nearly all fenced, some cross fencing. For animals, a 30x14 concrete floored building with large fenced paddock. Price $157,000.00. Must sell owner will consider offers. Appointment to view GRAY LORENZEN 652-1038 or 743-5525.

1.63 Acres 1550 sq. ft. quality home on beautiful site. 22x18 living rm 16x12 dining rm., very large Master bedrm with 4pce ensuite, 2 more big bedrms, double glass windows thorughout, top quality carpeting throughout, in fact, everything is quality from the site to the home to the oversize attached garage and workshop. Quiet Mill Bay Area wooded property. Price $69,000.00. GRAY LORENZEN 652-1038 Malahat Realty Ltd. Box 40, Mill Bay, 743-5525.

BEAUTIFUL COUNTRY HOME 7.25 ACRES

Serenity reigns supreme in this quiet corner of magnificent Metchosin. Relax, as you gaze over a soft pastoral scene from living or dining room windows, or from the vantage point of your full length sundeck. Taste the natural cool water from an ever producing artesian well, which under a care-free pressurized system gives benefit of free supply, and to complement the rural atmosphere, a modern, well-appointed barn, on concrete, electrified and drained. Enjoy the added benefit of over 3 acres of a shady treed slope at the rear of the house. The home, fully developed, both on main floor and basement area, includes 2 fireplaces, 4 bedrooms, 2 baths. Asking the reduced price of $108,000. Call F. COLOMBIN, 385-3033 or OLYMPIC REALTY LTD., 385-5741 anytime.

HOBBY FARM

In North Saanich 1.3 acres of useable land with 110 assorted fruit tree orchard, 400 strawberry plants and other berries. Older renovated home with five bedrooms plus a suite in the full high basement. Large sun deck all round. New three stall barn and studio. Loads of extra parking as well as a carport. This land is all useable with excellent soil. Owner at present keeps pigs, horses and goats. A new listing that should sell quickly at the asking price of $81,900. V.L.A. approved. See it quickly with BEN GRIEG, 388-6231 or 598-3105.

Island Pacific Realty

MELTON

REAL ESTATE (B.C.) LTD.

5493 SOOKE ROAD

NEW — Better than average 3-bedroom, basement home on almost ½ acre. Qualified purchaser could buy with $5200 down. DON'T MISS THIS OPPORTUNITY. CALL RONA HIGGS 642-3835 or 478-9981.

HIGHLAND DISTRICT

1900 sq ft finished, 2-yr-old Spanish-style bungalow on 5.2 acres. Beautiful seclusion in a lovely modern home with sunken fireplace, 14x38 recreation room and many extras. New listing at $86,900. So quickly call BEN GRIEG, 388-6231 or 598-3105. Island Pacific Realty.

HORSES, HORSES

4 acres with 3 acres of open grazing for animals or vegetables. Ample water. Modern 2-bdrm. home, full basement with finished rec. rm. Excellent barn and outbuildings. A very scarce property. Asking $100,000 for details call. J. C. BAXTER, P. SNOW, J. BARTON 386-7545

Island Homes Ltd.

SEAVIEW

Here's a real home to snuggle around your family. 3 bedrooms (possible four), cozy den with fireplace, spacious living room with high ceiling and fireplace. The views are fantastic and all this set on half acre of lawns and garden. Don't miss the opportunity to see this home with me. MLS.

642-3404 BILL KOZAK 592-2431

LANSDOWNE PROPERTIES LTD.

SHAWNIGAN LAKE, VERY SECluded 2 acres. Panoramic 3 bedrooms plus den, living room with fireplace, dining room, pond, creek, 2 stall stables, on Renfrew Rd. between Boys' School and Beach Estate. Sign at driveway. $74,500 includes the Peacocks. 743-2753.

1.37 ACRES OF SOOKE SECLUsion. Attractive residence beside tree bordered stream. 1,100 square feet on 2 floors: 2 bedrooms, 1½ bathrooms, automatic heat, electric stove. $48,500. 642-5508.

BY OWNER, MILL BAY ON 3½ acres, 2½-year-old split level home. Four bedrooms, one unfinished, wall-to-wall throughout, sundeck, landscaped and partially fenced. $67,000. 112-743-9382.

SIDNEY REALTY LTD.

Serving the Saanich Peninsula

656-3928

Real Estate — Insurance

256 WATERFRONT PROPERTIES

METCHOSIN

Ideal building lot or holding property. City water, 66x325 on gentle slope. Well treed, $35,900. Call LYNN HOLMES 477-3615 or B. A. Realty Ltd., 383-1431

SHAWNIGAN LAKE, WEST ARM. Choice waterfront lot, 60'x116', $30,000. By owner, R. Oliver, 2295 Ives Avenue, Reno, Nevada, 89503 or call 702-747-1706.

256 WATERFRONT PROPERTIES

WATER-FRONT CLOSE-IN 3-BEDROOM HOME

Situated within the 3 mile circle with 147 feet of delightful waterfront. This property is a challenge to anyone with imagination and know-how.

THE BASICS

Just over ½ an acre of trees, shrubs, grass, terraces, pools, and kitchen garden.

3 bedroom older updated home with some character. Full basement, oil heat. Your own Bay, Beach, and Boathouse and Panoramic Views. If you have $84,900 and lots of ambition you can make this delightful spot into your shangri-la because you have the basics and all for the full low price of $84,900.

Call JOHN JAMES anytime within the next five minutes at 386-2437, 24 hours. M.L.S. 12356.

PACIFIC STRATA SERVICES LTD.

Gracious Living on Vancouver Island's "RIVIERA"

Maple Bay

Between Victoria and Nanaimo

Sun-Loved, Nature-Blessed, Arbutus-Shaded

Look South over Tranquil Maple Bay

Enjoy Nature at its finest!

Fishing, Boating (Marina Nearby)

PLUS

Beautifully Treed View Lots

With Access to The Bay, also some

Unique Waterfront Parcels, All This

with Mun. Water and Paved Roads

One-Half to 2 Acre Sites

Prices from $16,000—

Balance at 8%

Downpayment from $4,900

A Wise Investment From Any Aspect ... Prepare for Your Retirement Now!

Call 687-2696, Vancouver Office Hours

P.R.B

P. R. BROWN AND SONS LTD.

NORTH SAANICH

Approx. 200' of prime park-like waterfront property, hand-cleared to retain the natural beauty. Ready to build on with piped water installed. Asking $125,000 — Terms.

385-3435 AL VICKERS 652-2257

P.R.B.

BRENTWOOD BAY

100' of sheltered waterfront on beautiful Brentwood Bay. Sewer and piped water. Asking $95,000. — Terms.

385-3435 AL VICKERS 652-2257

P. R. BROWN and SONS LTD.

Waterfront-Shingle Spit Hornby Island

2 bedroom cabin on sandy beach. Cabin is fully furnished and serviced for immediate possession on ½ acre. Additional 4 acres reserved for private playground. Good summer anchorage, public boat ramp, store and laundromat close by. In heart of superb salmon fishing country. Prices at $25,500. Good financing available. For particulars, phone Lapointe & Associates, 1198 West Pender, Vancouver, collect 681-0101.

OLD WORLD CHARM $88,900

The best waterfront in Victoria. Beautiful views from all 5 bedrms. Exquisite art nouveau and art deco decor. Very private with flawless landscaping. One of the finest older character homes we have seen. MLS. Move fast on this one. GERRY FINNIGAN or GLENN NICHOLLS, 479-1040, 388-6231, 598-7689. Island Pacific Realty.

WARM BEACH WATERFRONT ARDMORE-PAT BAY

Lovely gardens, beach, trees, beautiful home, many surprises. Call me for exciting details.

JIM COWLEY

388-6424 Res. 656-3675

BAYSHORE REALTY LTD.

1006 FORT ST.

WATERFRONT

Delightful retirement or family home in Sidney. Fabulous panoramic views from Mt. Baker to the Olympics. Eye-catching vaulted ceiling in LR, DR. Convenience oriented kitchen. Cosy family room. 2 or 3 bedrooms (large master with 3-piece bath). Easy-care landscaping — relax and enjoy the sun in this location. High quality materials throughout. $137,000.

Jim Jones, 656-4597

Jim Sloan, 656-4311

Capital Region Agencies, 656-3951

SHAWNIGAN LAKE WATERFRONT

Year round home on secluded, all fenced waterfront property. Compact home. Living room, dining room, 3 bedrooms, 4-pce. bath, utility room. Carport. Unfinished guest cottage. Boat ramp. Sunny waterfront. $59,000. ML 12566.

SHAWNIGAN REALTY LTD.

743-5311 John Ettema 743-2607

743-5311 Marie Malbon 743-5145

ARDMORE DRIVE

Choice seafront, super perfect retirement 1.39 acres wooded seclusion on sheltered Bay. Southern exposure. Modern bungalow. Large LR, 3 bedrooms, 2 full bathrooms (one ensuite), oil hot water heat, fishing, etc., at front door. Good mooring. $118,000. Write Owner, Victoria Press, Box 855.

SOOKE VILLAGE

¾acre of waterfront 3 blocks from Sooke Village. Older 4 bedroom home surrounded by tall trees, shrubs and lawns. Perfect retirement or starter. Asking $60,000. For more information or to view call: MLS.

642-3404 BILL KOZAK 592-2431

LANSDOWNE PROPERTIES LTD.

IDEAL LOCATION

Southern exposure on Salt Spring Island with nearly 40 acres and approximately 3,000 ft. of waterfront with two beaches. MLS 11696. Price $135,000. Phone 592-3920 or 386-6552, F. C. Hully, Real Estate, 620 View.

½ ISLAND

I have a purchaser for the other half, 58 acres in all. You will have beautiful trees, beaches, coves, seclusion like Captain Cook saw it. Trophy Tyee salmon at your door. About $1,200 an acre.

384-8001 DAR GARSIDE

THE ROYAL TRUST CO.

350 FT. WATERFRONT

Lot No. 4, new subdivision at end of Arbutus Ave. Maple Bay. Van. Is. two plus acres. F.P. $69,000. Terms. Call 687-2696.

2.6 ACRES OF THE PRIMEST waterfront in Greater Victoria. Zoned residential. Located in Esquimalt, overlooking the majestic Gorge waterway. $3.85 sq. ft. Reply Victoria Press Box 64.

4.38 ACRES, APPROX. 500 FT. waterfront, situated between Cherry Point and Hatch Point. Price $65,000. Write box — Victoria Press 26.

256 WATERFRONT PROPERTIES

MILL BAY 101 FT. W.F.

Very private with sand and pebble beach, sloping land, wooded and secluded. 2 appealing cottages. The larger has a 20x15 living rm., a dining 'L' with built in cabinets. There's fine W to W carpeting, many built in storage features, a modern kitchen including a gas range. 2 bedrms, one with its own private porch, a roomy 3 pce bathrm and potential for an upstairs studio. 2nd cottage has a 14x11 living rm, kitchen, 3 pce bathrm., 1 bedrm, covered sundeck and attached carport. There's a delightful small garden with pool, a nice patio and paved parking all both homes. A big separate workshop with development possibilities. Great seaviews from both homes. Appointments to view a must, phone GRAY LORENZEN, 652-1038 or 743-5523.

East SOOKE, 87 ft. waterfront looking across to Sooke Village, safe sheltered beach, easy access, sunny meadowland with some trees close to the beach. On a quiet dead end road. More particulars—GRAY LORENZEN 652-1038 or 743-5525. Malahat Realty Ltd., Box 40, Mill Bay.

$12,500

SINGING SURF

Clean air and quiet sandy ocean beach. Fish for dinner, golden sunsets for dessert. Rustic cabins. Green fields beyond. All the essentials for calm mind and healthy body. A rare find today. At $12,500 a fair buy. Well posted 6 miles west of Sooke. Please call LYNETTE DELAHUNT for exira details.

$77,000

400 feet fine beach, 9½ lush acres on Sheringham Pt. Road. Splendid either for quality summer home or group investment. Path to ocean well marked from road. See LYNETTE DELAHUNT for complete details, 598-3321.

JACK MEARS

OAK BAY REALTY LTD.

SECLUDED WATERFRONT ESTATE

3.49 Acres with unobstructed ocean view of the Straits and the Olympics. Perfectly private with a most uniquely-designed home adaptable for family or retirement. Four fireplaces — one in the ensuite master bdrm., another in the cosy shag-carpeted liv. rm., one in the reading room and another in the delightful family room. Playhouse for your children or grandchildren, potting shed and greenhouse for greenthumbers and potential galore for the imaginative. Those who appreciate the interesting and unusual will want to see this exciting property listed with:

JEANNIE DEWHURST

and MARGARET JOHNSTON

477-6048 384-8001 477-1763

THE ROYAL TRUST CO.

GORDON HEAD

Best buy today in a waterfront home. Living area 2,000 sq. ft. with 3 BR's, 2 full bathrooms upstairs, den and powder room on main, part basement, just 15 yr. old. Don't miss this chance. Price $108,000.

Wilfred Davis

479-1667 658-8884

J. H. Whittome and Co. Ltd.

Royal Oak Branch.

WEST COAST RETREAT

5.3 ACRES, 1050' WATERFRONT

$295,000.

Picture you and your family residing in this miniature paradise. The main house has a total of 1600 sq. ft. with scenic outlooks from the DR., LR, and the M.Br. The guest house can be used as an office or extra space for your visitors. Another feature of this property is a separate original Finnish Sauna. This property is full of trails and lookout points. For further information and to arrange an appt. to view call (courtesy to all realtors.)

384-8124 A. FAULKNER 382-4852

PEMBERTON, HOLMES LTD.

1000 Government St.

11.5 ACRES

500 FT. OF SHELTERED WATERFRONT

Large trees and meadow land, 2 bedroom English style cottage. A perfect setting for a lovely home and seclusion. Price $135,000. MLS.

3.87 ACRES

200 FT. OF SHELTERED WATERFRONT

Mostly in trees but has a lovely garden area. A 2-bedroom comfortable home and a self contained A-frame, wharf and look at this bargain price only $68,900. MLS.

384-8001 BUD ZUCK 598-7215

THE ROYAL TRUST CO.

GORGEOUS WATERFRONT

of Bazan Bay and Haro Straits. Property and house situated on 2 lots of 52x156 each and usable waterfront. This home has 2 F.P.'s, one up and 1 down. 1300 sq. ft. on main. Priced to sell $89,900 and still open to offers.

OLIVE MARTIN

386-3231 385-7266

BLOCK BROS. REALTY LTD.

LANDS END RD.

Fully treed 11.62 acres and 385 ft. of prime waterfront with delightful cove and clam-shell beach. $200,000. Call Mr. Elwell, Gordon Hulme Ltd., 656-1154 or 477-3988.

14.39 ACRES SALTSPRING IS.

$150,000

297 ft. waterfront on Houston Channel. 4 homes rented for a total of $850 per month. Presently under the A.L.R. Future potential could be terrific. Dial direct.

DOUG POSKITT

595-5171 656-4236

CANADA TRUST CO

PIERS ISLAND

Lovely lot on Piers Island just across from Swartz Bay Ferry. Nicely treed with 92 ft. of waterfront. Good building site, piped water and power and incl. docking and parking at Swartz Bay. $25,900. MLS.

386-3231 JEFF CHALK 477-8274

BLOCK BROS. REALTY LTD.

SOUTH OAK BAY WATERFRONT lot. Landscaped almost ½ acre $56,500. PLease contact Gilbert W. Galvert, 479-4593 or C. N. Montague Co. Ltd. at 384-9318 anytime.

WATERFRONT

One-bedroom fully modern cottage, 1.05 acre, treed seclusion, fabulous view, 652-2507.

170' SHELTERED WATERfront two acres, southern slope, concrete shop, wharf, hydro. 642-3879.

75 ACRES ON CLEAN SHELtered bay near Tofino, $60,000. 112-245-4269.

258 CONDOMINIUMS and TOWNHOUSES

KARA VISTA

2626 Blackwood

OPEN 1-5 P.M.

MON.-SAT.

New two-bedroom condominiums — fireplaces, 1200 sq. ft. average. 1½ to 2 full bathrooms. City and mountain views. Up to 85 per cent financing arranged. Starting at $40,500. Call 595-8664 for prior viewing.

GOOD VIBES

FROM THIS TOWNHOUSE

Tune in to this large, well-kept, 3-bedrm home with great private, fenced back yard that opens onto a full-sized patio and swimming pool. A fridge, stove and 2 bathrooms help make this a "best buy" at $34,750. MLS. To view phone 477-9514. MR. MARION LUND 652-2736, or ROSS BUTLER, 479-7994.

PRINCIPAL PROPERTIES LTD.

4088 Shelbourne St.

477-9514

3 BEDROOM TOWNHOUSE

OPEN DAILY 2-6

No. 66 — 3987 Gordon Head Road (off McCoy left on Maria). Near racket club, University, all levels of schools. Over 1500 ft. Offers to $47,500. No agents. 477-2457.

OWNER WILL SELL 1-BEDROOM condominium, walking distance to town underground parking, elevator, controlled entrance, new attractive block, low down payment. 598-6493.

258 CONDOMINIUMS and TOWNHOUSES

CANADA PERMANENT TRUST

1125 DOUGLAS ST. AND 3647 SHELBOURNE ST.

Windsor Manor

Deluxe Condominium Apartment Homes

848 Esquimalt Road

Display Suite No. 5

Mornings

Mon.-Fri. 10:00-12:00 noon

Afternoons

Mon.-Sat. 1:30-4:30 p.m.

Evenings

Mon.-Thurs. 7:00-9:00 p.m.

With 5% down and gov't. assistance to eligible purchasers you may find it easier than imagined to own a spacious apartment home complete with appliances, drapes, carpeting and many desirable amenities. Compare the living accommodation offered with prices from:

One-Bedroom $24,500

Two Bedroom $35,000

Excellent financing available. Details by calling HERB McDANNOLD, 658-8844 or 382-9191.

GOODWIN MANOR

Concrete Condominium Suites

You will be delighted with this Oak Bay Condominium value. Two bedrooms, separate dining, balconies or patios. Appliances in each suite include: stove, fridge, washer, dryer and built-in dishwasher. Ex. $49,900 to $62,900.

GRAY LAITE 656-5267

SID HASLAM 477-1994

Office 382-9191

Rockland Areas Only Townhouses

Prestigious and spacious, John di Castri designed. Only 16 to be built on 1.3 acre centrally located site with 7 now pre-sold. Features 3 BR, 2 baths, fireplaces, DR's, Kitchens with nook, all appliances, private courtyards and vehicle controlled entry. Act now and save. For details and viewing of plans on this exclusive listing call HERB McDANNOLD 658-8844 or 382-9191.

Open House 308--25 Gov't St. Sat. 1:30-4:30 p.m.

Come and view this deluxe condominium. You can move in immediately after accepted as owner moving. Enjoy living by the sea and close to Beacon Hill Park. To preview please contact JACK NELSON 477-6235 or 382-9191.

Canada Permanent

JACK MEARS OAK BAY REALTY LTD.

"The Professional People"

Coast to Coast Real Estate Service

2194 OAK BAY 598-3321

3618 SHELBOURNE 598-3344

3 BEDS — KIDS AND PETS O.K. Private entrance, wall-to-wall 4 appliances, 2 baths, fancy feature Rosewood and Rock Wall. 5 Down, a B.C. 2nd., and $1,000 Mo. gross income will get you in. Call BRIAN RIPLEY, 598-3321.

NEAR HOLLAND PARK

Attractive spacious 2 bedroom suite with a Southern exposure, in a new 20 unit building, only steps to Dallas Waterfront, and a short walk to Beacon Hill Park. Fully equipped with washer, dryer, garburetor, garbage compacter, dishwasher, stove and fridge. Two bathrooms master ensuite. Electric heating, sauna, workshop, storage, large furnished rec room with pool table, fireplace, sink, etc. $47,000. To view call PAT STYLES at 598-3321.

$36,500

NEW 2-BEDROOM

1½ BATHS

Low down payment can quickly put you in this quality constructed superior sound-proofed condominium. Wall-to-wall carpets, large balcony, under cover parking, situated in a most desirable location in Esquimalt. Call C. E. BROCK anytime at 598-3321 or 592-2173.

NOT YOUR RUN OF THE MILL CONDOMINIUM

—Spacious living room (26'x15') with view of oak trees and terraced rockery

—Large master bedroom w-large ensuite bath

—Many other fine features to view please phone LAURA POWERS 598-3321

CONDOMINIUM $30,000

Sauna, swirl pool, de luxe reception room, billiard room, all this included with the purchase of this 6-month-old one-bedroom condominium. It is spacious every respect. Fridge, range, dishwasher, drapes also included in the asking price. Excellent financing available. MLS.

386-6796 JOHN BUNYAN 383-7777

WESTMONT REALTY LTD. 386-6796

TOWNHOUSE $35,900

446 W. Burnside

Three bdr 2 bathrooms. Attractive 2 storey ground level townhouse very close to schools, shops and bus. Sparkling hardwood floors. Unlimited heat and hot water. 1152 sq. ft. Private 24x21 cement patio. Beautiful controlled swimming pool, 4 appliances. Gross Taxes $389.

386-7521 JOHN PLATT 383-2700

BOORMAN INVESTMENT CO., LTD.

1111 Government St.

2 BEDROOMS $26,800

Where can you equal this value? 900 Sq. ft. of gleaming hardwood floors; big living room with dining L. Your own laundry room plus additional storage. In Parkside Gardens close to Burnside shopping. $17,000 Mortgage can be assumed or other financing arranged, PLease call Jim Murdoch, 592-4530 or 385-2471 Johnston and Co. Ltd.

Try $1,300 Down

Brand new 1 bedrm condominium, all amenities. Phone R. W. RHODES 477-0141 or 478-7361.

Children Allowed

Try $1,600 Down., 2 year old, 3 bedroom Townhouse. Stove, fridge, washer and dryer included. Phone R. W. RHODES at 477-0141 or 478-7361.

Canada Permanent

ENJOY YOUR RETIREMENT IN Fairfield in 3 year old condominium with similar people. 1 bdrm., new parquet firs., and appliances, taxes and maintenance approx. $31. P.M. Vacant—Owner will sell or trade. Make an offer. J. H Whittome and Co. Ltd., Royal Oak Branch

GORDON HEAD TOWNHOUSE, living room, fireplace, dining room, kitchen, large family room. 2- or 3-bedrooms, 1¾ bathrooms, utility, private garden and patio, 477-8526.

258 CONDOMINIUMS and TOWNHOUSES

KNOWLES REALTY LTD.

1145 HILDA

(just off Cook)

Open 1:00-9:00 Daily

Hostesses on Duty 1:00-4:00 Sundays

A choice LOCATION in the heart of FAIRFIELD. Victoria's most attractive NEW Apartment HOME, uniquely designed and quality constructed by REESON & PINCH. 2 bedrooms, 1½ bath, w-w carpeting, and much, much more.

Only $39,500-$45,900. Financing available.

Bill Knowles or Greta Hofmeister

656-3779 384-8101 592-6372

QUIET ELEGANCE

Lovely 2 Bedroom, 1½ Bath condominium. Prime location, close to Beach and Shopping. Living Room with formal Dining area, unique kitchen with eating space and lots of cupboards. Concrete building including underground parking.

To view call:

Greta Hofmeister

384-8101 592-6372

TOUCH OF CLASS

The ultimate in gracious living is offered in this attractive 3 Bedroom Townhouse, featuring the following amenities: Spacious Living room, seperate formal Dining Room, kitchen with all appliances and unique Patio to call your own. Close to Bus and Shopping. Asking $44,900. MLS. To view call

Greta Hofmeister

384-8101 592-6372

Park Pacific

For appointment to view the following fine listings call:

ROBERT YOUNG

477-8749 or 383-3911

JIM WEST

595-4094 or 383-4124

1 SPENCER CASTLE — ONE OF THE NICEST BUYS ON THE MARKET TODAY. PRESTIGE TWO-BEDROOM, TWO FULL BATHROOM CONDOMINIUM AT THE REMARKABLY LOW ASKING PRICE OF $62,900. MLS. Concrete and steel building of superior construction. The lovely landscaped view gardens, the Castle itself and the swimming pool are but part of the many amenities offered by Spencer Castle.

2 HYCROFT ARMS — JUST LISTED. Located centrally in the popular Fairfield area, this 2-bedroom, 1½ bathroom beauty is on the fourth and top floor and has over 1380 sq. ft. of luxury living space with brand new broadloom throughout. Immaculate. A nice walk to shops, Beacon Hill Park and the sea. The asking price of $53,900 makes this a rare commodity on today's market in this price range.

3 KENSINGTON TERRACE — Superior three-BEDROOM, 1½-BATHROOM CONDOMINIUM FACING WEST. ASKING $51,900. MLS. 1262 sq. ft. of luxury living. Simply immaculate with wall-to-wall throughout. One of the most sought-after apartment homes in a building that offers spacious luxury lounge, huge hobby room, beautifully appointed billiard room wit hchampionship table, sauna, swirl pool and exercise room etc. Quick occupancy possible.

4 KENSINGTON TERRACE — JUST LISTED — TWO BEDROOMS, 1½ BATHROOMS — FIFTH FLOOR FACING EAST — ASKIN G $42,900. MLS. If your aim is to get out of the renting rut and yo nare looking for QUALITY, VALUE, and CHARM in this price range, HERE IT IS.

JACK MEARS OAK BAY REALTY LTD.

"The Professional People"

Coast to Coast Real Estate Service

904 HILLSIDE

STUDIO AND 1 BEDROOM SUITES FROM

$16,500

Viewing by Appointment Only

Call 598-3321 598-3344

FAIRCLIFF by the sea

Seldom does an accommodation become available in the elegant Faircliff manor. Just steps to the sea, buses and shopping. This two-bedroom suite has living room and dining room for entertaining. The Faircliff specializes in hospitality. Beautiful rotundas and common rooms, swirlpool, large common patio and roof garden. Available for immediate inspection. Priced to sell at $42,900.

385-7721 KENT MACLEOD 395-4273

GARDNER REALTY LTD.

ESQUIMALT CONDOMINIUM

2 bedrooms. All appliances and drapes included Close to everything. Children welcome. Only $29,500.00

QUADRA AREA

Very well kept large 1 bedroom and den condominium. Drapes and all appliances included. Ideal for retired or working couple. Asking $36,500. C.T. To view the above call:

386-7521 DEL HOEGI 383-0516

BOORMAN INVESTMENT CO., LTD.

1111 Government St.

PARKSVILLE

By builder, 2 bedroom condominiums, $29,500. 309 Moilliet St. Phone 596-1891 Monk Enterprises Ltd.

2 BEDROOMS, ALL UTILITIES included, $27,000 cash. No Agents. Call 384-1459.

258 CONDOMINIUMS and TOWNHOUSES

Whyte & Gower

Oak Bay Properties Ltd.

2227 Oak Bay Ave.

592-2407

MOVE IN IMMEDIATELY 1115 ROCKLAND

Convenient location, walking distance to town, and park, close to bus. Pleasant outlook from this large corner suite. Master bedroom ensuite, 2nd bedroom excellent size for den. W.W. throughout. Extra's include living and dining room drapes, tub enclosure, kitchen equipment, stove, fridge, garburator. Full price $42,650, call DON WHYTE or ALEC GOWER (MLS 12531) 592-2407.

WAIT DON'T BUY

Before you have seen this elegant top floor condominium in Cedarfair, Fairfield Road. Superb workmanship and quality, 1379 sq. ft. of unsurpassed living. Huge living room and balcony. Large dining area. Excellent kitchen with separate dinette, two cozy bdrms., 1½ baths. Parking in concrete basement. Close to all amenities. Let me show you this delightful condominium LORETTA HOGARTH 592-2407 or 592-3537.

PRICED TO SELL $26,900

Vendors have bought and MUST SELL. Immediately. Convenient condominium offers living-dining room, 2 bedrooms, laundry room, storage and balcony. Stove, fridge and living room drapes included. Children welcome. Existing financing of approximately $22,000 at 11% $212 PIT. Call now. GLADYS MILLER 592-2407 or 598-7936. New MLS.

ESQUIMALT $31,500

Having trouble finding family accomodation at today's prices? Let me show you an immaculate 3-bedroom townhouse-condominium. Low taxes, good financing, immediate possession. Vendor transferred and must sell. Open to offers. MLS 12260. GLADYS MILLER 592-2407 or 598-7936.

ESQUIMALT BARGAIN--$23,500

Best buy in town. 1-bedroom studio condominium in new building. Sauna, swirl bath, hobby and games room and underground parking. Good financing can be arranged. Vendor leaving province. Call GLADYS MILLER 592-2407 or 598-7936.

LONSDALE COURT

A NEW CONCEPT IN DELUXE FAMILY TOWNHOUSE CONDOMINIUMS

1611 Belmont Ave.

(opposite Stadacona Park)

7 TOWNHOUSE UNITS

$46,900--$48,200

3 SOLD

SPECIAL FEATURES

2 large bedrooms

Wood panelling in entrance and living room

Stone or Antique Brick Fireplaces

Large kitchens with nook area

Dining room

1½ Bathrooms

All units have undercover parking

Some units have basements

OPEN DAILY 1:30-4:30—7-9

(Except Sunday)

386-6796 RICK KINNIS 477-9394

386-6796 KEN WRIGHT 598-2183

WESTMONT REALTY LTD.

27 Cadillac Ave.

386-6796

SPENCER CASTLE PHASE I

A top-floor suite that has never been occupied, on the sunny southwest corner of Spencer Castle's first phase.

The plan is just a little different and has the largest dining area of any of the deluxe suites in the compound. Full warranty on all appliances (unused as yet) and a bargain at $64,500. Our new swimming pool is wonderful!

GEORGE BOWES

388-6424 Res. 385-5055

BAYSHORE REALTY LTD.

1006 FORT STREET

OAK BAY WATERFRONT

A superb 2-bedroom residence in a prime residential area, with magnificent sea views from every room. Delightful kitchen, and sliding glass doors from spacious living and dining rooms onto a private balcony. Sauna and every possible modern convenience. $75,000. Res. TED WALFORD Off. 598-1420 477-1841

BLOCK BROS. REALTY LTD.

OAK BAY TOWNHOUSE

Approx. 900 sq. ft. on two floors lets you live in comfort in this 2-bedroom, fully carpeted unit with front and back entrances of your own. It also has a basement for workshop and storage as well as an enclosed garage and is situated only two blocks from Oak Bay Village.

595-5171 BRIAN MARTIN

CANADA TRUST CO.

DELUXE 1-BEDROOM OAK BAY

Lovely executive suite located on the fifth floor — very close to Oak Bay Marina. Ocean views off the patio. Professionally decorated interior. Royal Alexandra Building. MLS. Asking $44900. Call

CURT SHUBROOK

386-2911 or 382-6967 (anytime)

Homefinders Wall and Redekop

TRY $5,000

Down Payment on this quality 2 bdrm. unit — Spadra and Inverness. Drapes, Rugs, Appliances Sauna. Parking included. Price reduced to $36,900. Further details please call Bob Carter 598-6143 or Jack Betts 477-4042 Johnston and Co. Ltd.

FAIRFIELD (Watson Manor)

Beautiful deluxe one B.R. 3rd floor pleasant sunny outlook, wall-to-wall, drapes, large living room and dining area, col. appl. balcony. Abt. 700 sq. feet, 5 min. walk to Beacon Hill and uptown. $27,900. 384-2328.

DALLAS ROAD

Spacious, de luxe 2-bedroom condominium in steel and concrete building. Spectacular ocean view from every window. Please call HAZEL CAMPBELL, 382-7051 or 592-2431, LANSDOWNE PROPERTIES LTD.

NEARING COMPLETION DEluxe condominiums with ocean views may be seen between 9 a.m. and 4 p.m. Monday through Friday at 137 Bushby St, off Dallas Road.

PRIVATE SALE, CONDOMINIUM, university area, 1 bedroom, pool and extras, easy terms. Down payment. 598-1209, 382-1332.

258 CONDOMINIUMS and TOWNHOUSES

THE SAVOY

In the Heart of the City

1. VERY SPECIAL 2 bedroom, 1½ baths. View of Inner Harbour and Parliament Buildings, $58,000.00.

2. SUPERIOR 1 bedroom in this steel and concrete downtown building, just $38,000.00.

3. Bachelor — 3rd floor — SPACIOUS layout; just $35,000.00.

Downtown underground parking provided with all suites.

Open to View 1-9

For further information call THE SAVOY, 384-4657, or call PARK PACIFIC INVESTMENTS anytime, 383-4124 or J. B. YOUNG (Res.) 598-1818.

See our display ad near the financial page.

Park Pacific

Cedarfair

1025 FAIRFIELD ROAD

A Distinctive Life Style

Offered in the Heart of Fairfield

Featuring:

—quality construction

—superior soundproofing

—ultra-spacious suites, some with fireplaces

—kitchens equipped with a full range of appliances including dishwasher

—underground parking garage with remote controlled steel door

PRICED FROM $49,000

Open Daily

(Including Sunday)

1 p.m. to 5 p.m.

COURTESY TO ALL REALTORS

Another quality condominium built by Danzo and Franco

Phone 386-8132 or 384-2944

SPENCER CASTLE

Danzo and Franco Holdings Ltd. 384-4013 2910 Cook St.

A Unique Concept

THIS IS CONDOMINIUM LIVING FAR BEYOND EXPECTATIONS. COME AND SEE FOR YOURSELF.

6-storey concrete structure quality 2 bed., 2 bath stes. 1345 sq. ft.

Superb views. Beautiful gardens Full recreational facilities and guest accommodation in the old Spencer Home

From $67,000

OPEN FOR VIEWING 11-5 P.M. AND WED. EVE.

Exclusively listed with

J. H. WHITTOME and CO. LTD.

388-4271 479-1647

We are so proud of the Talisman that we ask you to compare other condominiums befoefore choosing.

THE TALISMAN 929 Esquimalt Rd. $34,000-$38,500

Where your investment can go only one way — UP!

Where you get the best in construction, comfort and convenience. Plus many other amenities including Sauna, Swirl Pool, entertainment Lounge, Work Shop, Underground Parking, controlled entrance. Assessment only $20 a month, app. The good way of living.

Open 1 to 5 p.m.

J. H. WHITTOME and CO. LTD.

706 Fort St. — 388-4271

CEDAR HILL PLACE

1725 Cedar Hill XRds.

OPEN HOUSE DAILY

1:30-4:30

We have very few of these super suites left, so if you have not yet seen this condominium building you are missing the best buy in Victoria today.

1 bedroom, $33,500 — 2 bedrooms, $40,500 up — 2 bedrooms and den to $51,000.

See our picture ad in financial section on Fridays and Saturdays.

PACIFIC STRATA SERVICES LTD.

Phone 386-2437

24 Hours

SEEING IS BELIEVING

Still some fabulous view suites available overlooking the blue waters of Cowichan Bay. The "Cowichan Bay Arms" has 1 and 2 bedroom units, hobby room, entertainment lounge, elevator and ample parking. Only 40 mins. to Victoria and 10 to Duncan. Would you believe the TOP price is only $36,500? You won't believe the others. Open to view daily. Phone Dick Achurch at 748-2080 or 746-4367.

Douglas Hawkes Ltd.

990 Blanshard, Victoria

ORCHARD HOUSE

Studio from $17,500

1 Bedroom from $24,000

2 Bedroom from $32,500

Open 2-8 Daily

647 Michigan St.

382-8231 382-8232

COLONY PARK MANOR 1680 Poplar

A one bedroom condominium in a super location near the University. Appliances and drapes included. Controlled entrance, elevator, swimming pool, whirl pool, sauna, games room and hobby room. Attractive grounds. Convenient to shopping. Immediate possession. Asking only $28,000. 656-4489 or 592-2105.

258 CONDOMINIUMS and TOWNHOUSES

Bayshore Realty Ltd.

1006 Fort St. 388-6424

LORD SELKIRK ESTATES

853 Selkirk Avenue

OPEN FOR VIEWING WEEKDAYS 2:00-4:30 7:00-9:00

WEEKENDS 2:00-4:30

—deluxe 2 bedroom suites

—individual washer and dryer

—covered parking

—deluxe workshop

—priced from $40,900.

BAYSHORE REALTY LTD.

1006 FORT ST.

388-6424

THE EAST PARK

Deluxe 1 an d2 bedroom condominium apartments overlooking Beacon Hill Park due for completion about August 1.

Contact us now for first choice.

This is an excellentlo cation, close to shops, transportation, ocean and park.

271 LOTS FOR SALE

11 TREED LOTS SHAWNIGAN LAKE

Was 15 now 11 left. The following free of charge — cut down for your fireplace all trees on driveway and house site, who to contact for permits, the best and least expensive for building your home, I will also assist in anyway possible. (Sorry no mobile homes).
Low taxes, water, paved roads, power, phone and quiet
Go to Shawnigan Mill Bay Rd., turn west 3 miles to Wallbank Rd. (white house has lots For Sale sign on it), turn left 1 block to Wilmot Ave. and left again. Phone Gordon or LaVerne Armstrong, 743-2911. (Shawnigan Enterprises).

LARGE
UNOBSTRUCTED 180 Deg.

SEA VIEW LOT
CORDOVA BAY HEIGHTS
$50,000 — TERMS

SIDNEY OCEAN VIEW
FOUR 80x120 FT. LOTS
$25,900 EACH
HENDERSON REALTY LTD. 385-9741
B. GIBSON or J. HENDERSON

ONLY SIX LEFT! SOOKE BUILDING LOTS
$10,750—$11,750
Located on Otter Point Road, next to Broome Hill Golf Course. Terms available to builders. Call:
STAN EAKIN
385-7761 (24 hrs.) 479-5818 (Res.)
D. F. HANLEY AGENCIES LTD.

WATERFRONT
RUXTON ISLAND

Approx. 200 feet of waterfront looking N. and E. over sheltered cove. Also waterview looking S. and W. toward Vancouver Island. Sloping well treed. Would you believe $3,500 down with balance under $100 per month to vendor? M.L.S.
385-7721 DALE BRIGGS 592-3978
GARDNER REALTY LTD.

LARGE LOT

Off Cedar Hill Cross Rd., an ideal homesite of 9,500 sq. ft., 80 ft. frontage, cul-de-sac location, easy to build on all utilities. A terrific buy at only $27,500. Cash. Call.
384-8124 MR. GREENE 385-0795
PEMBERTON, HOLMES LTD.
1000 Government St.

SEAVIEW
GORDON HEAD

Beautiful, landscaped, one-of-a kind lot situated at end of quiet cul-de-sac. Large 91x133 ft. on sewer. Priced to sell at $38,500. MLS No. 12247.
DALE BRIGGS
385-7721 592-3978
GARDNER REALTY LTD.

VIEW LOT

With 124 feet street frontage, this South Oak Bay property offers seclusion plus exciting views. Suitable for large luxury home and priced at $39,900 with generous terms. For details please call:
GISELE SAMEC
386-7521 382-8743
BOORMAN INVESTMENT CO., LTD.
1111 Government St.

WHIFFIN SPIT

View building lot 100x240 Prime area with a new house on each side. Asking 16,900 MLS.
SEAVIEW LOT, 2 BLOCKS FROM Sooke Village, with view of Sooke Harbour, $15,000.
HORSE LOVERS
2¼-ACRE BUILDING LOT. Power and road are in. Asking $20,500.
642-3404 BILL KOZAK 592-2431
LANSDOWNE PROPERTIES LTD.

TEN MILE POINT
BUILDING LOT

100-ft. frontage on Smugglers Cove Road. 146 feet deep. Partial seaviews, treed. Excellent residential area. MLS 11868 Asking $43,500. Call CEC PEARCE at BROWN BROS. on BLANSHARD, 385-8771 (anytime).

DOWNTOWN
LOT

7,200 sq. ft. building lot one block from city hall. Ideal for retail outlet with apartments above. $[illegible],000.
385-7721 KENT MACLEOD 595-4273
GARDNER REALTY LTD.

REWARD

For anyone owning private property or lot suitable for siting a mobile home, I will arrange for septic, water and electric, O.A. Reward yourself to an extra income of $50 to $100 per month. Write Robin Hood Sales, P.O. Box 4102, Victoria, B.C.

BRADLY DYNE RD.

Nine-tenths of an acre building lot in North Saanich. Flat land with bush and trees and in a lovely prestige area. Measures 150x275. Asking $26,900. BEN GREIG, 388-6231 or 598-3105 Island Pacific Realty.

SOOKE VILLAGE .48 ACRE

Located on Townsend Rd. overlooking golf course. Perc tested. For information call:
595-5171 SHIRLEY SWIFT 652-2836
CANADA TRUST CO.

2.4 ACRE LOT

Sloping, treed lot in beautiful Arden Rd. Subdivision. Only $21,000 for this dandy.
595-5171 592-1768

THE ZIEGLERS
CANADA TRUST COMPANY

VIEW LOT

Half acre, Central Saanich. 110 ft. on paved road; on water line. No sewer. Priced at $22,900. Don't fail to call
JOHN TISDALLE
386-2911 or 656-1789
Homefinders Wall and Redekop

½ acre Willis Pt.—View lot, $4,000.
¾ acre Chemainus, city water, $10,900.
Easy Terms—12% mtge on these
Call Allan Klenman
Town and Country Realty Ltd.
382-7276

BUILDERS

F ll serviced building lot. Close in, approximately 9500 sq. ft., on cul de sac. Possible builder's terms on full price of $22,500. Exclusive with WAYNE SCOTT. 386-2955 or Res. 479-6087, Mayfair Realty.

5 ACRES

Today's best buy in land. Flat, level meadowland, North Saanich, $20,000 cash and vendor will carry balance. ML 12409.
477-1841 BILL REMPLE 658-5794
BLOCK BROS. REALTY LTD.

HIGH CORNER LOT IN NANAIMO with lovely view of Georgia Strait, 206 ft. frontage, 125 ft. deep. New subdivision with water and power available. $16,500. 385-0648.

LOT FOR SALE IN SOOKE, FOR personal reasons must sell large lot approximately 1 acre cleared and fenced, near village, all services, offers, 642-3353 or 642-5455.

BY OWNER

Beautifully treed and gently sloping lot, approx. ¾ acres at Willis Point. Excellent well on property. $21,900. 656-5974 or 658-8016.

SEA AND MOUNTAIN VIEW: Crofton, 2 sewered lots each 50x100. Zoned apartments or business. $18,950. For both, $4,000 down. 388-9153.

SIDNEY, BY OWNER, 50x120, three blocks from town centre. On a quiet street amongst the retired. Water available, $19,500. Evenings, 656-3376.

LARGE BUILDING LOT, FULLY serviced, partial sea view, overlooking Finnerty Cove, Cadboro Bay area. $34,900. 477-3183.

GABRIOLA

Lovely ½ acre treed lot, 1 block to beach, $8,000 terms, phone collect 112-684-1783.

SHAWNIGAN LAKE, COSY 16X20 cabin, nicely treed lot, asking $12,900. 479-7608.

WATERFRONT LOT ON LANDS End Rd., sandy beach, trees, municipal water. $57,500. 652-1673.

271 LOTS FOR SALE

MELTON
REAL ESTATE (B.C.) LTD.
912 Douglas Street
1610 Island H'way

NORTH SAANICH, POSSIBLE COMMERCIAL SITE
60x120. $16,900. ACCEPT ALL OFFERS.
Mrs. Stapelis or Eric Frazer
386-7551 24 Hrs.

SHAWNIGAN LAKE
1.19 ACRES

This lovely sloping lot overlooks Shawnigan Lake with unobstructed view of the northwest end of the lake. Part of the lot is cleared yet there is ample timber for seclusion and wind break. (MLS 11918).
ASKING $16,500
For details call Don Robbins, 384-9335, 384-9072.
david burr
655 FORT ST. 384-9335

1.8 ACRES
$40,000

Beautiful spot for your private estate! Potential building site would have lovely voew. Lots of arbutus trees! Phone me for directions and further details:
Marion Hamilton
385-7761 24 hrs. 382-0894 Res.
D. F. HANLEY AGENCIES LTD.

3½ BEDROOMS
PLUS
3 BUILDING LOTS

—1264 sq. ft. good older home.
—level property, valley view.
—country setting.
—70x154 lots ready to build
—$99,900.
386-2111 HERB SMITH 386-3712
MONTREAL TRUST COL.

BIG SEAVIEW LOT

Approx. 1.8 acres, 185 ft. frontage. Beach access across the road. Did perc, on water and hydro. Just past Sooke. $22,500. MLS. Leo Van Dyk, 386-3565, Victoria Realty Ltd.

GORDON HEAD

Must be sold immediately. Level lot close to park, school, and bus Ready to build on. $22,900, 477-1650 or 477-6617.

273 PROPERTY FOR SALE

P. R. BROWN
AND SONS LTD.

21,798 sq. ft. of prime property in an area under active consideration for townhouse development. The present improvement consists of a 3 BR unit and a 2 BR unit, side-by-side, each with self-contained kitchen and bthrm. facilities. Each unit has separate entrance and separate basements. The size of the lot will permit adding another 3 or 4 units, making this a good investment with immediate return and future development potential. Asking $108,900. Building and lot plans available by contacting:
385-3435 K. O. MOORE 385-4227
anytime
P. R. BROWN AND SONS LTD.

Prime Development Over 50,000 Sq. Ft. Zoned R-3

Over 50,000 SQ. FT.
Zoned R3

This valuable large property now can be bought at an attractive price. Information available. Contact JACK NELSON today, 477-8235 or 382-9191.

Canada Permanent

Development Potential

Excellent opportunity for the developer with these 3 properties 33,492 sq. ft. Business on two, home on other. Excellent revenue fill plans formulated. $249,000. Call SID HASLAM 477-1994 or GRAY LAITE 656-5267.

Canada Permanent

TWO SEPARATE PROPERTIES

But side by side and each is zoned M1 and each has a rentable building. This is very choice downtown property and is ripe for development. Owner truly sacrificing at $105,000. Call J. J. WILLIAMS, 386-2955 or res. 479-1163. Mayfair Realty.

FABULOUS LAKE VIEWS
SHAWNIGAN

Only $16,500 buys you this nicely treed one-half acre lot situated a stone's-throw from a waterfront park. 180 degree Lakeviews, and sunshine all day.
IAN BOORMAN 386-7521
BOORMAN INVESTMENT CO., LTD.
1111 Government St.

VACANT WATERFRONT LOT
Architect plans included. Sloping lot with building site above road or on the waterfront West Arm of Shawnigan Lake. Solid lake bottom. Not too deep. Asking $24,500. Make offer.
743-5311—John Ettema—743-2607
743-5311—Marie Malbon—743-5145
SHAWNIGAN REALTY LTD.

BY OWNER. 2 ACRES NEAR Otter Point overlooking Juan De Fuca Strait, Port Angeles and Olympic Mountains. 300 ft. from public beach, on water system, approx. 80,000 board ft. of timber, 105 ft. frontage on West Coast Rd. $33,700. Offers considered. (112) 283-2532.

PRIVATE SALE, B.C. INTERIOR, one acre, level land, new up and down duplex, 2 house trailers, space being developed for 6 more trailers. Present revenue $325 monthly. Future revenue $1200 and up. Asking price $85,000. 658-5983.

PRIVATE — SHAWNIGAN LAKE beautiful cabin for sale, 595-1685.

274 PROPERTY WANTED

ALL CASH

We will pay you cash for one lot or more, suitable for building; or acreage of any size in Victoria area, suitable for development. Phone now Kasapi Construction. 386-6191.

CASH CLIENTS

For subdividable or good holding property from 5 acre minimum up; any area. Call BOB DAVISON, 592-0796 or
OLYMPIC REALTY LTD., 385-5741

CASH FOR 45' LOT, CLOSE IN, after 5. 477-9251.

280 ACREAGE FOR SALE and WANTED

HIGHLANDS
210 ACRES

This large parcel of land is newly on the market offered at $1,000 per acre. Some good building sites. Asking $210,000. For further details call:
477-0191 ROMA NICOLL or 384-4827
or JOHN MOLYARD
Royal Trust Real Estate Dept.

YOU'LL BE SORRY!!!
If you don't investigate this. $8,390 down payment for nearly 15 acres!!! Full price $83,900!!! Mostly cleared land in Central Saanich. MLS. Call: JOHN HOLMS at 598-3244
JACK MEARS OAK BAY REALTY LTD.

TWO ACRES — $15,000

Nice level lot in the Sooke district. Treed — perfect for a hide-away! Details with:
W. MICHAELS or R. JOHNSON
382-4251 anytime
RITHET AGENCIES LTD.
714 FORT ST., VICTORIA

21 ACRES

Off Kemp Lake Road just 29 miles from Victoria. Completely fenced, well treed with creek through edge of property. MLS.
478-9607 ADELLA ZARET 592-2431
LANSDOWNE PROPERTIES LTD.

280 ACREAGE FOR SALE and WANTED

ACREAGE FOR SALE

2.35 Acre Estate with year-round stream and bathing ponds. Tall timbers. Excellent exposure. Located in the 5100 block Sooke Rd. This is the finest property of its type available. All offers considered. MLS.

13.20 Seaview Acres on Saltspring, with 1900 ft. rd. frontage. Excellent future potential, with $10,000 down, the vendor will carry the balance at 10 per cent. For information call P. Dueck, Town & Country Realty Ltd., 382-7276.

½ Acre with 114-ft. waterfront adjacent Canoe Cove Marina. The best waterfront location on the market. Southern exposure with sheltered anchorage, $45,000 cash. Don't be disappointed, call now. P. Dueck, Town & Country Realty, 382-7276 or 656-6060.

J. D. BOSDET LTD.
120—727 Johnson St. 386-3128

SAANICH PENINSULA
10 Acres of Trees

The ever decreasing supply of acreage on the Peninsula suggests that this property is worthy of your attention if you want a truly woodsman's paradise. Presently in Agricultural Land Reserve but has a number of good building sites off long driveway. A unique and desireable property. Asking $69,500. MLS 11986. Call:
ED KRAFT 652-3676
ALICE MOORE 592-4529

P. R. BROWN
AND SONS LTD.

CENTRAL SAANICH
VIEW LAND

10 Acres of pasture and shade trees, fenced, drilled well, irrigation pond and beautiful homesite. View of Mt. Baker, valley and straits. Asking $85,000. Terms.
385-3435 AL VICKERS 652-2257
P. R. BROWN AND SONS LTD.

MELTON
REAL ESTATE (B.C.) LTD.
912 Douglas St.
1610 Island H'way

"SKI AT SHAWNIGAN"

Build your dream cabin on this ½ acre at Shawnigan Beach Estate and water ski every weekend. Only $5,200 down and balance at 10% for this large treed building lot. GREAT VALUE at $14,500. MLS. For viewing phone RICK PETTINGER 478-7581, 595-5074.

32.42 ACRES
TRY ALL TRADES

Very lovely land with main sewer trunk going through property. On Mt. Newton Cross Rd. Has older large house and barn. In land freeze but who knows till you try what can be done. Owned by 7 partners who can look at any "pot pourri" of trades. A good holding property until the government "unbends." A wonderful location near hospital. Asking, $300,000 by trade. Call F. "Wills, 884-0981. Wills and Wonnenberg Realty Ltd.

INVEST FOR
TOMORROW

Almost 3 acres of choice property in Mill Bay on Noowick Road. Well treed with spectacular ocean views. This properly promises excellent development potential for you in the future. Drive out to view—the sign is on the property. Long road frontage makes this an ideal situation. Vendor willing to look at serious offers. Please call for more information:
477-0191 KNUD SCHWER 478-8203
Royal Trust Real Estate Dept.

SAANICH PENINSULA
BARGAIN

28½ Acres in stream, meadow, trees and view sites. A 2 bedroom home on the property and the price is only $5,438.50 per acre, where an acre normally sells at $10,000 or more. MLS.
384-8001 BUD ZUCK 598-7215
THE ROYAL TRUST CO.

FOR SALE

33 acres in North Saanich—spring on property. Easy to buy—try your down payment and owner will carry balance.
Brian Brown, 479-1567
J. H. Whittome and Co. Ltd.
Royal Oak Branch

1.9 ACRES

of pasture, orchard, greenhouses, barn and a modern 4 bedroom home with over 500 ft. of road frontage for easy future subdivision and a lucrative return on your investment. Price $95,000. MLS.
384-8001 BUD ZUCK 598-7215
THE ROYAL TRUST CO.

COBBLE HILL

22 acres of rolling land. Requires some clearing. Possible subdivision in the future. Ideal holding property. Asking only $58,900. A once in a while opportunity. Quickly call BEN GREIG, 386-6231 or 598-3105. Island Pacific Realty.

CASH CLIENTS

For subdividable or good holding property from 5 acre minimum up; any area. Call BOB DAVISON, 592-0796 or
OLYMPIC REALTY LTD., 385-5741

HIGHLANDS — 10 ACRES, $37,500. 11.4 acres, $37,500. EAST SOOKE—47 acres, $69,500. MLS. Please contact Gilbert W. Calvert, 479-4593 or C. N. Montague Co. Ltd. at 384-9318 anytime.

FOR LEASE — WOODED acreage, close in. Possible mobile home site. Victoria Press, Box 845.

6.75 ACRES ON OTTER POINT Road, Sooke area. 478-3131.

280 ACREAGE FOR SALE and WANTED

23 ACRES

of fabulous recreation land at Port Renfrew, near Government Wharf, Beach access across road. Asking $30,000 with financing.

HAPPY VALLEY

Treed 2 acre parcel, secluded, excellent for mobile, panabode or holding. Try your offer on asking price of $22,500.
478-5561 Norma Saunders 478-9182
BLOCK BROS REALTY LTD.

BRADLEY DYNE

Building lot .93 acres, 150x270 available now for $27,900.
AND
Beautiful Salt Spring Island view acreage near Ganges with building potential. 91.44 acres at under $2,500 per acre offers please.
AND
Good holding property 42896 Sinclair Rd. 23.72 acres close to Vedder River. Asking $65,900.
RUSS McDOWELL
386-3231 382-7930
BLOCK BROS. REALTY LTD.

WATERFRONT

16.04 acres of cleared land approx. 2 miles past Sooke village with approx. 180 ft. of waterfrontage on Sooke Bay with access on the West Coast Road and access off Penang Road. An ideal waterfront holding acreage. $150,000. FINANCIAL SURVEY LTD. M. E. Braithwaite, 384-9305, Res. 592-0638.

ROCKY POINT RD.

10 acres, some cleared, arbutus trees, firs and cedars. Asking $42,000.
BEN PARENT
598-5166 385-2861
NEWSTEAD REALTY LTD.

285 UP-ISLAND PROPERTIES

CANADA PERMANENT TRUST
150 STATION ST.,
DUNCAN, B.C.

6 acre tomato farm, 2000 sq. ft. home, going concern, good income. $90,000. Call Art de Wit 748-8105 or 746-5402.

RESTAURANT BUSINESS

Approx. 5000 sq. ft. with two 2-bedroom suites up. Solid building. Call Art Dewit 748-8105 or 746-5402.

SEAFRONTAGE DEVELOPMENT PROPERTY

12.9 acres, 650 ft. waterfrontage, 1000 ft. road frontage, mature trees, excellent view. Call Art de Wit 748-8105 or 746-5402.

ACREAGE

Over 16 acres on paved road 5 miles west of Duncan, can be subdivided in 4 acre parcels. Well in. Over 500 ft. road frontage. Part cleared. $38,000. Call Art de Wit 748-8105 or 746-5402.

CANADA PERMANENT
58 Station St., Duncan

DUNCAN

A gardener's paradise consisting of two fenced acres planted in berries, fruits and vegetables. An older, completely remodelled, 3-bedroom home along with a garage, workshop and well house makes this a most attractive property at $75,000.

An immaculate 4-bedroom home, carpeted throughout, is situated on ¾ acre with a creek just south of Duncan. The home is tastefully decorated and features large living room, dining room, kitchen, rumpus room, laundry and 1½ baths. A real pleasure to show at $52,000.

On the above phone LES STAHNKE at J. H. Whittome and Co. Ltd., Duncan, 746-6161 or eves. 748-9817.

DUNCAN

Nearly seven acres in the Cowichan Bay area, featuring a 3 bedroom, 1300 sq. ft. modern home, garage and a good sound barn. Fenced with some land in hay and pasture. Priced at $42,500. Phone Les Stahnke at Whittome, 746-6161. Evenings 748-9817.

SHERMAN GROVE

Seventeen deluxe town-house condominiums featuring wall to wall carpeting, fireplaces and basements. A must see if you are condominium minded. Phone Whittome in Duncan for a personal viewing 746-6161.
J. H. Whittome & Co. Limited
68 Station St.
Duncan, B.C.

CANADA PERMANENT TRUST
150 STATION ST.,
DUNCAN, B.C.

Meat Market: Southern Vancouver Island, showing good returns with excellent growth potential. Good recreational area with growing population. Call Jim Hunt 749-3759.

Waterfront Acreage: Approximately 48 acres and 800 ft. of waterfront, excellent beach, good stand of timber, secluded area. Plenty of water. Ideal for group purchase. Only 3 miles from village of Lake Cowichan. Asking only $120,000. Call Jim Hunt 749-3759.

Shawnigan Lake: Too many features to list on this deluxe home on 1.7 acres. Finest views of the lake. Privacy. Landscaped grounds, over 3,000 sq. ft. including a superb heated large indoor pool and sauna. Must be seen to be appreciated. Offers on $119,000. Call Sally Thompson 748-8105 or 748-2654 or 24 hr. service 748-2521.

CANADA PERMANENT TRUST
58 STATION STREET
DUNCAN, B.C.

BARGAIN PRICE
Youbou, Lake Cowichan. $15,500 buys an engineer built 800 sq. ft. house on a ¾ acre lot. Seclusion and Views.
BRIAN RIPLEY, 598-3321.

$12,875
1.95 ACRES
QUALICUM BEACH AREA
Lovely, well treed lot on all weather road. Building site cleared, crossing in and hydro on lot. Build your own house or move on your mobile home in this popular development. Take advantage of summer months and quick possession date. Call CLARE BROCK for particulars at 598-3321 or 592-2173. Jack Mears, Oak Bay Realty Ltd.

MILL BAY PANORAMIC SEA VIEW
$53,900

Nearly ½ acre, with over 1400 modern sq. ft. of ranch-style living area. Full basement and separate guest house. MLS. Call GLENN NICHOLLS or GERRY FINNIGAN 479-1040 or 598-7689.
Island Pacific Realty, 388-6231

THE CEDARS
380 Brae Rd.
Duncan

SELF-OWNED APARTMENTS
Corner top floor two bedroom suite, stove and fridge, new w-w carpet and drapes. Quiet area, but less than two blocks to all shopping. Priced to sell at $30,500. Also 1 bedroom suite at $19,500. For information phone 748-2397 or call at ste. 101-380 Brae Rd., Duncan, B.C.

SHAWNIGAN AREA
Approx. 1-3 acre, blacktop road, water (community), fire hydrants, beautifully treed, perc tested, ½ block from Renfrew Road, Lot No. 92. Terms. Clear title. $14,900. Phone 246-3653.

285 UP-ISLAND PROPERTIES

WALL & REDEKOP HOMEFINDERS REALTY LTD

COWICHAN BAY ARMS

Ocean view condominium apartments overlooking beautiful Cowichan Bay. Ten minutes to town, 2 minutes to waterfront and fishing. Quiet; maintenance-free living. One and two-bedroom units equipped with range and fridge, fully carpeted with ample closet space. Prices range from $23,900 to $36,500 with low down payment. Why pay rent when you can build equity in one of these attractively styled units. For more information please call
LISA MADIGAN at
746-4154 or 746-6990 (eves)

"INFLATION FIGHTER"
$43,900

1200 sq. ft. of new home on a serviced lot with basement and ensuite plumbing at a realistic price is hard to imagine! Well here it is, 3 B.R., 2 F.P., teak cabineted kitchen, dining room plus an attractive 8x18 ft. sundeck. Phone
MAURICE CHERNEFF at
746-4154 or 748-2725 (eves.)
and see how easy it would be to own this property.

"ONE OF A KIND"

What is left to be done to this house and property? Nothing!! The house is completely finished and offers: 4 B.R. all large; 2 sets of plumbing; recreation room plus a laundry room; L.R. and D.R. plus a good-sized kitchen; covered sundeck, cement patio with sunken barbecue pit; oodles of plants and shrubs. This is a well-maintained modern family home and is situated close to town and the owner is anxious for a quick sale. Please call:
MAURICE CHERNEFF at
746-4154 or 748-2725 (eves)
for an appointment to view.

IN A PARK

A new duplex, each side with 3 bedrooms, is a treat to see. The lot is heavily treed and is 82x234 feet in size. Expensive W-W carpeting throughout plus excellent workmanship makes this duplex attractive in many respects. A large first mortgage is available and additional attractive financing is currently arranged. To see this duplex close to Duncan please call:
MAURICE CHERNEFF at
746-4154 or 748-2725 (eves) or
LISA MADIGAN at
746-4154 or 746-6990 (eves).

IMMACULATE DUPLEX
$69,500

This owner-occupied duplex is for sale and has been kept in excellent condition and would be ideal for investment purposes. Why not consider the rent on one side subsidizing your purchase. Features are: 2240 sq. ft. plus 3 bdrms. on either side; 2 yrs new with sundecks; owner's suite tastefully decorated; ample parking and storage area; landscaped and fenced yard in good condition. Even if you feel you cannot really afford this duplex, why not call and see how financing may make this possible? Please call:
MAURICE CHERNEFF
at 746-4154 or 748-2725 (eves.)

FIVE ACRE MINI FARM

Nice level five acres, good water. Older three-bedroom, no-step bungalow needs an overhaul. Useable barn plus septic field and water for mobile home included. Located in the Cobble Hill area with easy access to the Trans-Can. Hwy. Listed at $52,000 by appt. Please call RON MATHEWS at 746-4154 or 748-2360.

PRIDE OF OWNERSHIP

This immaculate home speaks for itself. Welcome your guests at the gracious foyer, entertain them in the large and comfortable living room. They too will appreciate the luxurious carpeting and the quality of construction throughout. Fix a snack or a family meal in the bright and sunny kitchen. Separate dining room too with sundeck through the sliding doors. Three comfortable bedrooms and a big four-piece bath. Full high basement is ready for development. Double carport, shake roof and tasteful landscaping enhance the setting and will add to the value over the years. The lot is a big two acres with a sunny but secluded rear yard. A truly fine home designed for happy living and listed at $39,900. By appointment. Please call
RON MATHEWS at
746-4154 or 748-2360 (eves.)

48 ACRES—$45,000

Buy a mountain top. The Old "Blue Bell Mine" complete with tunnel. 48 acres of variated terrain overlooking Harris Creek and the San Juan Valley. Ideal location for vacation home, bible camp, scout camp, adventure training or whatever you. Trailbikers paradise. Please call:
RON MATHEWS at
746-4154 or 748-2360 (eves.,

BEAUTY PLUS

A 4-B.R. home of ½ acre represents ideal living conditions for a large family. This tastefully finished home has a L.R., D.R., 2-B.R., cabineted kitchen, large bathroom and F.P. on the main floor. The lower level offers 2 well-finished W-W carpeted bedrooms plus a vanitied sink bathroom including a shower. A large rec. room or work room could be constructed in the undeveloped area. Seeing beauty is believing so please call:
MAURICE CHERNEFF at
746-4154 or 748-2725 (eves.)
to view this home.

"DOUGLAS HILL"

This executive home is offered for sale for the first time and offers 1890 sq. ft of living convenience plus the craftsmanship required to make this a home to be lustly proud of. 3 large bedrooms, large rec. room with bar, 3 bathrooms — lower level includes the shower, laundry room, built-in vacuum system plus a Westinghouse oven, dream living room with bay windows and attractive sandstone F.P. well carpeted, ½ acre lot. Please call:
MAURICE CHERNEFF
at 746-4154 or 748-2725

BEAUTIFUL NEW WATERFRONT LISTING

This lovely 1900 sq. ft. home has every immaginable luxury. Nothing but the finest quality has been used throughout. There is a separate dining room, sunken living room with lovely stone fireplace and bay window. All the front rooms overlook the swimming pool, patio, and beach. Master bedroom has 4 pc. ensuite bathroom and walk-in dressing room. Situated on a quiet Cul-de-sac just 15 minutes from Parksville, with southern exposure and fronting on a sheltered bay with 149 ft. of level beach. For appointment to view this delightful property call Casey Watson 248-6115 or evenings 752-9117 or write Block Brothers Realty Ltd. 168 Island Highway, Parksville, B.C.

NANAIMO — EXTENSION

A new starter or retirement home, with attached garage and work shop, fruit trees and garden. Also included is a 10x44' custom-built mobile, with an 8x14 addition. Located on 5 lots with a community water system. Property can be further developed. Price was $49,500. Now reduced to $44,900. M.L.S. For details and to view contact Walt Hearn at 384-8186.
ASTRO REALTY LTD.
427 Canada Ave., Duncan

PRIVATE SALE DUNCAN

Substantial 3-bedroom older home on 4.4 acres, full basement, new roof and newly painted. Seclusion if desired. Year round creek on property. Has many opportunities for development as a home and as an investment property. Possibility of subdivision. Realistically priced at $48,500. Phone 748-8769.

SHAWNIGAN BEACH ESTATES
Lot No. 30, 80x115, water mains and perc tested. Ownership entitles to club membership, featuring free use of swimming beach, boats, pool, golf course, very reasonable hotel rooms and meals.
Call owner at 656-4000 or 656-2427.

285 UP-ISLAND PROPERTIES

PARKSVILLE-QUALICUM

2 BEDROOMS

Remodelled, attractive garden setting. $29,900.

3 BEDROOMS

Post and beam, wall-wall carpet. Natural cedar siding. Quality home $38,900.

EAGLECREST

Beautiful building lots backing on Golf Course. $18,500. and $20,000.

80'x149' treed site — short walk to sandy beach. $14,500.

Acre building sites $10,500, and $11,000.

COUNTRY HOME

4 BEDROOM Home on 2.8 cleared acres. A bargain at $54,000.

QUALICUM BEACH

Quality older home, large view lot. Wes 1Crescent, near Golf Course. 2 BEDROOM plus den, 2 fireplaces etc, only $53,000
Ross Harvey 248-5273

TOWNHOUSES:

2 and 3 BEDROOM Townhouses, close to stores and beach, from $36,900.
Tony Steward 248-3449

For these and other properties, write or call

Eagle

P. O. Box 1060
Phone 248-6191
Parksville, B.C.
149 Alberni Highway

WATER-FRONT HOME

Property consists of 4 acres of Parkland, part in natural state, part in lawn, 320 feet of waikon beach front plus 350 feet of highway frontage, several fruit trees. Sound older home with large family kitchen, large living room with fireplace, 2 bedrooms with 3rd in basement. Located on north side of Ladysmith. Owner will consider refinancing or trade arrangements on asking price of $165,000. For more information contact JIM ADDISON at Nanaimo Realty (Ladysmith), Box 628, Ladysmith, B.C. or phone 245-2252.

SHAWNIGAN
LAKE

Waterfront — consisting of a 2 bedroom private home with 4 pce. bath, elec. kitchen, L.R. with fireplace and a cute cottage for guests. The property offers seclusion yet overlooks the lake with your own private dock. Water and electricity to both buildings. Full Price $59,500. MLS
386-6796 JOHN BUNYAN 383-7777
WESTMONT REALTY LTD.
386-6796

WATER-FRONT ACREAGE

2.24 acres with 162 feet of beachfront. Large grassy area overlooking Ladysmith harbour. Balance in natural state. Serviced by water and electricity. Only minutes from town. Priced at $60,000. For more information contact JIM ADDISON at Nanaimo Realty (Ladysmith), Box 628, Ladysmith, B.C. or phone 245-2252

MAPLE BAY ROAD

The lot is nearly 2 acres in size and has approximately 120,000 board ft. of lumber standing on the property. A small cottage and some buildings, plus a good 12 ft. house trailer. Piped water and also a year-round well. Excellent terms can be arranged. (MLS 12444.)

$55,500
For further information call
Ron McConnan, 384-9335, 598-7625
david burr ltd.
655 FORT ST. 384-9335

WATERFRONT QUADRA ISLAND

10 acres of land with approx. 2,000 ft. of waterfront situated on beautiful Quadra Island 8 miles north of Campbell River. Nicely wooded acreage offering complete seclusion surrounded by Forest Reserve, warm water lagoon and protected anchorage. An outstanding opportunity priced at $56,000. M. E. Braithwaite Financial Survey Limited, 384-9305. Res. 592-0638.

QUALICUM BEACH

Luxurious 2 bedroom Condominiums overlooking the sea at Qualicum Beach, large living room with fireplace, dining room, beautifully appointed kitchen with fridge, stove and dishwasher, 2 bathrooms, large patio and sundecks, one block from ocean. Financing available. Listed at $59,500. Call Hank Bennett — 752-6475, Dashwood Real Estate (Qualicum) Ltd. — 752-9266.

BEAUTIFUL QUALICUM BAY
60 ACRES

of excellent land with timber, fronting on the Island Highway. Property presently in land freeze. Municipal water, well, creek running through the property. Located in area of new subdivision.
DARLENE PEDERSEN
656-3924 656-1881
MONTREAL TRUST CO.

WEEKEND OR PERMANENT
Modern 3-bedroom split level home in Port Renfrew with fabulous views of San Juan Harbour. Excellent for week-end retreat or permanent residence. On sewer and realistically priced at $35,000. MLS.
642-3404 BILL KOZAK 592-2431
LANSDOWNE PROPERTIES LTD.

UPLANDS DRIVE NANAIMO
2-bedroom full basement home, fireplace, new carpeting. Large private sundeck. Plus 18'x32' heated pool on second lot. Lots trees, shrubs. Hedged and fenced. Asking $62,000. Owner moving. Make an offer. Principles only. 758-2958.

Pearson REALTY LTD
BOX 399, PARKSVILLE, B.C.

EAGLE CREST, (NEAR PARKSville) lot 22, Mallard Place, large well treed, cul-de-sac lot on golf course. Near beach. By owner. $18,900. Terms. Vancouver, 274-5026.

WANT TO GET LOST? HAVE 9 wooded acres, back of beyond. Secluded and off main road, 1 mile from village, stores, and school. Shawnigan Lake. 743-2150 after 7 p.m.

QUALICUM

7.87 acres on Highway, level, treed, 2 miles north Little Qualicum. Asking $37,000 and $7,000 Cash will handle. Owner, Victoria 477-4322. Evenings only.

PARKSVILLE

Open house Saturday and Sunday July 19-20, 1-4 p.m., 752 Newcastle Ave. (off Pym) new 2-bedroom full basement home. $42,500. R. Gardiner Construction, 248-3437.

BY OWNER, 10.8 ACRES NATURally wooded. Situated high in the village of Ladywmith. Year round creek thru. No agents please. Asking $50,000. C. E. Whitfield, RR1, Shawnigan Lake, B.C. 743-9784.

SAYWARD VALLEY

3 bedroom, basement home, 1 acre, good water, 40 miles north of Campbell River, $35,000. 112-282-3216.

285 UP-ISLAND PROPERTIES

GABRIOLA—900 SQ. FT.

Hide-away-cottage, brand new and ready for occupancy. Full price $22,000 $2,000 down and balance $240 per month at 12%. Get away from it all! Beautiful privacy and view! Call A. Klenman, Town and Country Realty Ltd., 382-7276.

DENMAN ISLAND

2 attractive one acre lots, water, electricity, paved road, $13,500 each or best offer. Terms. 652-3168.

QUALICUM SEASHORE LOT

Superb view. Sheltered water, level lot, easy boat launch. On St. of pretty homes. 266-9616.

DASHWOOD REAL ESTATE
(Qualicum) Ltd., 752-9266
Parksville-Qualicum Specialists

NANAIMO

5-bedroom, duplex zoned, home near city centre and park, going fast at low price, $39,500. Terms, phone collect 112-684-1783.

290 FARMS FOR SALE AND WANTED

NORTH SAANICH

20-acre farm in 4 5-acre parcels. Large barn, good loft for hay, stalls for 13 horses Renovated 3-bdrm. house. Full price $170,000 some terms. WILF DAVIES, 656-5002.

HERE'S A GOOD BUY

Over 7 acres lovely cleared pasture soundly fenced, new home of 4 bdrms., and 3 baths. W-W throughout. Add a barn and it would make a lovely Hobby Farm for horses etc. Full price $125,000. WILF DAVIES, 656-5002.
Island Pacific Realty

DELIGHTFUL
10-ACRE MINI FARM

near Sooke with cosy, 2-bedroom cottage, haybarn, chicken coop. Approx. 3 acres cleared. Only $49,900. Call G. Ireland or W. Butterfield at C. N. Montague Co. Ltd., at 384-9318 (24 hrs.)

293 GULF ISLAND PROPERTIES

SALT SPRING
Lands Ltd.

PENDER ISLAND

BUILDING LOTS
¾ ac. treed lot, power and water, $65,000. $2000 down.
½ ac. treed, 100' frontage, serviced, $8000, ½ down, Offers.
½ ac. view lot, camping facilities, secluded, $6000.

WATERFRONT
Fully serviced, located at Thieves Bay. Beach, moorage, southern exposure. Partiily cleared for garden possibilities, $21,500.

WATERFRONT HOME
Post and Beam 1300 sq. ft. home. Treed and parklike ½ ac. oceanfront lot with southern exposure. Magnificent view, sheltered moorage nearby. $59,500.

COLLECT: MANFRED BURANDT
Pender Island 629-3271

RUXTON ISLAND

Going, going, gone — forever your chance to buy a choice waterfront lot at a reasonable price. If you don't act now! For $16,500 you can own over ½ acre of beautifully treed land, excellent beach and choice moorage. Community well nearby. Peace and quietness here! Cruise over sheltered waters around nearby islands. Asking $6,500 down and $125 per month. For brochures and information, phone or write Glen Galloway, personally at Nanaimo Realty Co. Ltd., Box 518, Nanaimo, B.C. at 754-2311 or evenings 758-5537 collect.

HORNBY AND DENMAN ISLAND

Looking for a place for summer holidays, retirement or investment? Try these islands! Their many features include large natural parks, safe beaches, good fishing area, oysters, clams, etc. excellent area for bicycle riding, hiking or just plain walking. Excellent car ferry system. Now have available very good selection, sizes from ½ acre to 3 acres and a few larger parcels. For more information or to view contact Dave or Frank McLaughlin at Nanaimo Realty Co. Ltd., Box 518, Nanaimo, B.C. at 754-2311 or evenings Dave 753-5847 or Frank 390-4334.

FIVE ACRES

WATERFRONT
Located on Mudge Island (access by private boat) this heavily treed 5 acres of southern exposure

293 GULF ISLAND PROPERTIES

800' WATERFRONT— MAGNIFICENT VIEWS
This enchanting property on North Pender Island is ideal for use as a summer residence or permanent home. The house was custom built about 3 years ago by the present owner of the finest materials availabe and is situated on approximately 3 acres of natural terrain sited to take full advantage of the panoramic view. The house contains 3 bedrooms plus den or studio, large living room and rec. room both with hugh stone fireplaces and full length floor to ceiling glazing. There are two bathrooms, spacious entrance and oak floors throughout. Double carport and extensive sundeck areas. Features include built-in vacuum system, boat dock and many others. This property is available for immediate possession and is offered at the very attractive price of $145,000. For further details please call JOHN BARNES 598-3321 or 598-4243 Anytime.

A BEAUTIFUL WATERFRONT HOME ON PENDER ISLAND
Year round, this modern, comfortable 2 bedroom home with southern exposure and magnificent views is just delightful. Double glazed and fully insulated, the large living room has a very efficient heatilator stone fireplace. Separate dining room, modern kitchen and plenty of storage space. Many other features including double garage-workshop plus carport. The beautiful treed lot is approximately ¾ acre and includes garden and fruit trees. This property must be seen to be appreciated. The asking price is $67,000. For further details please call JOHN BARNES 598-3321 or 698-4243 anytime.
JACK MEARS
OAK BAY REALTY LED.

SALTSPRING
$12,500 for 1 and a half acres and $8,500 for 1 acre. Treed lots. bks to water.
656-5584 LINDO FAHEY 656-1520
BLOCK BROS. REALTY LTD.

OWN YOUR OWN ISLAND. Popular fishing and cruising area. $220,000
MARY JAMES
598-5166 386-9690
NEWSTEAD REALTY LTD.

294 MAINLAND AND OUT OF PROVINCE PROPERTIES

SEQUIM. DELIGHTFUL CLI-

LOOKING FOR PRIME LAKEFRONT?
Here it is. 3½ acres. About 860 feet lakefront on 10 Mile Lake. Just north of Quesnel. Best lake in the area. Fine boating and fishing. Gentle slope, treed, all fenced with locked gate. Not in agricultural Land Reserve. May be subdivided into 3 lots. Get your partners together on this one. $55,000. MLS. Call: JOHN HOLMS at 598-3344.
JACK MEARS OAK BAY REALTY LTD.

10 ACRES
$20,000
Outskirts Prince George, 9.5 ac. cleared.
THE ZIEGLERS
CANADA TRUST CO.
595-5171 592-1768
mate. Highly desirable retirement area. Call 206-683-374 or write Monterra, Inc., Rt. 4, Box 782, Sequim, Wash. 98382.

SELL IT THROUGH CLASSIFIED
DIAL 386-2121

THE CORPORATION OF THE DISTRICT OF SAANICH
TENDER 8/75—FIVE PUMP HOUSES REVISIONS
Sealed tenders, clearly identified as to number, will be received at the office of the Purchasing Agent, Saanich Municipal Hall, 770 Vernon Avenue, Victoria, B.C., up to 3:00 p.m., Wednesday, July 30th, 1975 for the following work: Tender 8/75—Five Pump Houses Revisions.
Tender forms and specifications may be obtained from the undersigned. Lowest or any tender not necessarily accepted.
(Mrs.) E. Bowering,
Purchasing Agent.

SCHOOL DISTRICT NO. 62 (SOOKE)
SCHOOL BUS CONTRACT
PORT RENFREW-SOOKE
Tenders are invited for busing students from Port Renfrew to Sooke. A school bus with a minimum capacity of 66 student passengers is required, and, must operate each and every school day of the year, commencing September 1, 1975.
Details may be obtained from:
Miss M. P. Rudge,
Secretary-Treasurer,
School District No. 62 (Sooke),
2227 Sooke Road,
Victoria, B.C.
V9B 1W9.
Closing Date of tenders 4:00 p.m. Thursday, July 31, 1975.

OFFER FOR GARAGE AND WORKSHOP
OFFERS:
Plainly marked on the envelope "Offer on P.T. No. 62" will be received by the undersigned up to 4:00 p.m. 5 August, 1975, to purchase, for the purpose of removal or demolition, the following located "as is and where is" at 5896 Patricia Bay Highway, Victoria, B.C.
GARAGE AND WORKSHOP
Frame Construction
Approximately 520 sq. ft.
Roof—Shingle; Exterior—Stucco
The Conditions of Sale are: (1) The building is not to be occupied except insofar as is necessary for the removal or demolition. (2) The building must be removed or demolished from its site within thirty days commencing from the date of acceptance of sale. (3) The site is to be left clean and tidy and any earth disturbed in the removal must be backfilled.
Prospective buyers MUST familiarize themselves with the following:
(1) Zoning by-laws in the area where they are contemplating placing the building.
(2) Building codes in the area where they are contemplating placing the building.
(3) Conditions under which the structure can be moved on highways and within municipalities.
Offers must be accompanied by a CERTIFIED cheque or money order made payable to the Minister of Finance for 10% of the bid.
The highest or any offer will not necessarily be accepted, but the bearer of a successful bid will be required to pay the 5% S.S. Tax. If the successful bidder subsequently withdraws his offer, the 10% payment shall be liable to forfeiture.
The purchaser must make full payment within ten days of notification of acceptance of the successful offer, otherwise the deposit will be forfeited to the Crown.
Upon failure to remove the building within thirty days all right, title and interest shall revert to the Crown and monies paid shall be deemed to be a penalty and the Crown shall after dispose of it as it sees fit.
Further information is available by contacting the Property Negotiator, Department of Highways, 280 West Burnside Road, Victoria, B.C. Telephone No. 387-6012.
T. L. VARDY, Chairman,
Purchasing Commission,
Parliament Buildings,
Victoria, B.C.
Ad. No. 62-1975/76
10 July, 1975.

Before the Judge

Twenty-year-old Larry Lovell, facing a two-count murder charge, was committed by Judge William Ostler in Victoria provincial court Friday for trial in a higher court.

Lovell was charged March 4 with two counts of murder punishable by life imprisonment in connection with the stabbing deaths of Jane Plume, 51, of 1153 Munro, and Florence Bevan, 62, of 1324 Lyall, Sept. 6, 1974, at Ray's Food Market, 1325 Esquimalt.

The no-publication order, granted by Ostler June 11, at the request of defence lawyer Harry Rankin, remained in effect throughout the three-day preliminary hearing.

Trial before a B.C. Supreme Court judge and jury is expected this fall.

★ ★ ★

"There are the first t

"These are the first two cases of this kind I can recall in this court and I hope it doesn't catch on because, if it does, penalties are going to have to increase," Ostler said after sentencing two men charged with under-declaring the purchase price of a car to evade full sales-tax payment. The charges were laid under the B.C. Social Services Tax Act.

Eugene Elvedahl, 40, of 10173 Fifth Street in Sidney, and Richard Smith, 790 Dominion, were each fined $50 after they pleaded guilty.

Prosecutor Nicholas Lang said Elvedahl transferred a car to his name Feb. 18 for the stated purchase price of $500, paying a sales tax of $25. The seller later advised authorities the actual purchase price was $900 and $20 tax was avoided.

Lang said Smith also avoided an extra sales tax of $20 by transferring a car to his name Feb. 27 for the stated purchase price of $200 while the actual price was $600.

★ ★ ★

A one-year jail term was levied on Isobel O'Brien, 43, of 710 Fort, who pleaded guilty to two charges of fraud and attempted fraud in getting refunds on stolen goods and writing bad cheques for which she obtained $840. Lang said O'Brien had just been releasd from prison in April for related offences and had a lengthy record. She was on bail for one Victoria offence when she committed the others.

"I think I can say to you I am sorry for you," Ostler said, "but you do have a very long record."

"You seem to be a very decent sort of person, but your heroin habits has led you to a criminal course of conduct," the judge added.

★ ★ ★

A 26-year-old man, who received three-months probation last November for nine counts of breaking and entering and theft, two counts of breaking and entering with intent and one count of attempted breaking and entering, received a one-month jail term for a similar offence committed July 3.

William Roy Turner, 502 Craigflower, pleaded guilty July 8 to breaking into Princess Mary Restaurant and stealing $136 in cash and liquor.

"This is a very disappointing case," Ostler said.

"It appears from your record that you are determined on breaking the law. You don't seem to be deterred by fines," Ostler told Greig Stephen McMartin.

McMartin, 20, of Lake Cowichan, was sentenced to 14 days in jail after pleading guilty to this third marijuana and hashish offence. His last conviction was in April.

★ ★ ★

James Lawrence Dixon, 28, of no fixed address, was sentenced by Judge Douglas Campbell to 30 days in jail, to be followed by one year of probation.

Dixon pleaded guilty June 30 to five charges containing 21 counts of false pretences or fraud. Total amount of goods and cash involved was about $1,500.

Dixon was refused bail and has been in custody for three months awaiting hearing.

Teacher Seeks Socred Nod

An elementary school teacher has announced he will seek the provincial Social Credit nomination in Esquimalt.

Lyle Kahl, 36, of 777 Falkland, who teaches at Rockheights elementary, is the second person to declare his candidacy in the riding.

Two months ago Dennis Dorosz, 33, of 3333 Biscoe Road in Saanich said he would seek the nomination. The seat is held by James Gorst of the NDP.

CORPORATION OF THE CITY OF VICTORIA
QUOTATION NO. 8361
PICK UP TRUCK
Sealed quotations on the forms and in the envelope provided will be recieved by the Purchasing Agent, City Hall, Victoria, B.C. up until 4:00 p.m. on Friday, July 25, 1975, for: ONE ONLY AUTOMATIC PICK UP TRUCK.
Specifications and quotation form must be used when submitting bid and may be obtained from the undersigned.
The lowest or any tender will not necessarily be accepted.
City Hall, Victoria, B.C.
H. V. Robinson, P.P.,
Purchasing Agent.

THE CORPORATION OF THE DISTRICT OF OAK BAY
LAND USE CONTRACTS
NOTICE OF PUBLIC HEARING
NOTICE is hereby given that all persons who deem their interest in property affected by the following proposed Land Use Contracts will be afforded an opportunity to be heard before the Municipal Council on the matters contained therein, at a Public Hearing to be held in the Council Chamber, Municipal Hall, Oak Bay, B.C., on Thursday, July 24, 1975, commencing at 5:15 p.m.,
1. A LAND USE CONTRACT WITH THE B.C. BAPTIST FEDERATION, containing terms and conditions for the construction of a Senior Citizens Housing Project on Lots 15-18 inclusive, Lots 24-32 inclusive, Lots 3-5 inclusive, Amended Lots 19 and 21, and Lot A, all of Section 69, Victoria District, Plan 249, situated on the area bounded by Goldsmith Street, Foul Bay road, Bowker Creek and Bee Street; such housing to consist of seven buildings, with off-street parking and loading spaces, and landscaping, according to drawings prepared by R. W. Wilding, Architect, and B. W. Brooker Engineering (B.C.) Ltd.
2. A LAND USE CONTRACT WITH GLENLYON SCHOOL SOCIETY, amending Land Use Contract Number 3, containing amended plans for construction of additions to the existing buildings on Lots A and B, Section 69, Victoria District, Plan 11836, situated at 1701 Beach Drive, used for the pruposes of a private elementary and secondary school; such additions to be as shown on drawings prepared by Wade, Stockdill, Armour and Blewett, Architects.
A copy of the proposed Land Use Contracts, with drawings, may be inspected at the Municipal Hall, Oak Bay, B.C., between the hours of 8:30 a.m. and 4:30 p.m. on any day in which the said Municipal Hall is open for business
JEAN L. MacQUEEN,
Deputy Municipal Clerk

1,500 Given LSD In U.S. Testing

WASHINGTON (AP) — The United States Army says 1,500 soldiers and civilians took part in its tests of LSD during the 1950s and 1960s, and it is trying to track down the subjects to determine whether any suffered after-effects from the hallucinogenic drug.

In its first official announcement of the full scope fo the experiments, the army said Friday night it knows of 585 persons, mostly soldiers, who were tested by the military at the Edgewood, Md., arsenal, Fort Benning, Ga., Fort Bragg, N.C., and the Dugway proving ground in Utah between 1950 and 1967.

In addition, it said roughly 900 civilians were subjects of army-sponsored LSD experimentation between 1956 and 1959 at the University of Maryland Psychiatric Institute, the New York Psychiatric Institute, the University of Wisconsin, the University of Washington medical school and the Tulane University department of neurology and psychiatry.

The army said only volunteers were used in the experiments. It said the tests, ended in 1967, were aimed at determining the effects of LSD on military performance.

Already examined were 26 of 34 soldiers given LSD in tests at Fort Benning in 1960.

Nineteen were checked at Walter Reed Army Medical Centre here during the last year, and the results are expected to be known this fall after analysis is completed, the army said.

Of the other 15 in the Fort Benning group, seven have reported they are in good health, seven have not been located and one was killed in Vietnam, it said.

Attention to government-sponsored tests of LSD was renewed recently after the family of Frank Olson, a civilian army scientist, announced plans to sue the Central Intelligence Agency over an experimentation incident the Olsons say led to his death in 1953. He died in a fall from a New York hotel room.

The family says Olson had been given the drug without his permission, a contention disputed by a former CIA official who also was involved in the drug project.

OVERNIGHT ENTRIES
EXHIBITION PARK

FIRST RACE: Claiming, $1,950, for three-year-olds, six and one-half furlongs:
Country Wine (Howg) 117
Getoma (Brownell) 117
Flying Fighter (Maese) 117
Saucy Verdict (Cuthbertson) 117
Canadian Isle (Leblanc) 117
Cross of Destiny (Skinner) 117
Active D (McGowan) 117
Lupercus (no rider) 112
Bruce's Idol (Loseth) 112
Life Whitening (Krasner) 115
Also eligible:
Mr. Manor (Walker) 112
This Sway Home (Sanchez) 122
Haig's Drive (Loseth) 112
Glenlyon Mac (Howg) 117

SECOND RACE: Claiming, $2,050, for three and four-year-old Canadian-bred, one and one-sixteenth miles:
Ouch's Dream (Rich) 107
Candy Banner (Loseth) 112
Willie's Mark (Gilbert) 122
Nothing But Gals (Demorest) 104
First Contact (Leblanc) 122
Solar Time (Brownell) 114
Macs Maybe (Walker) 112
Sarcee (Skinner) 117
Shadow County (no rider) 117

THIRD RACE: Claiming, $1,950, for four-year-olds and up, six and one-half furlongs:
German Shadow (Chabara) 119
Canadian Blue (Phillips) 119
Quality Now (no rider) 122
Pallaschek (Barroby) 119
Peers Hope (Salas) 119
Handsome Pirate (Sanchez) 119
Brennen (Cuthbertson) 119
Lecog Du Nord (Carter) 119
Mauride Roy (Walker) 114
Beau Bunnie (Loseth) 114
Also eligible:
Young Hopeful (J. Arnold) 122
Tv Mac (Chabara) 119
Lill Miester (Rich) 109
Antagonist (Barroby) 117

FOURTH RACE: Claiming, $2,050, for three and four-year-old Canadian-bred, one and one-sixteenth miles:
Lean Forward (Salas) 114
Tompon T (Loseth) 107
Lone Princess (Sanchez) 117
Brushy Bottom (L. Airth) 112
Colonel Raine (Howg) 119
General Ridge (J. Arnold) 114
Pensive Peo (Cuthbertson) 114
Titan's Flyer (Barroby) 122
C Casey (Skinner) 114
La Rosita (Demorest) 107

FIFTH RACE: Claiming, $3,100, for four-year-olds and up, six and one-half furlongs:
Brams Alibhai (Maese) 115
Second Perch (Carter) 117
Miss Jay Note (L. Airth) 106
Mid Drive (Smith) 115
Prince Craig (Chabara) 117
Okanagan Jewel (Salas) 117
Flashy Form (Krasner) 115
Rishalee (Howg) 115
Big Ed Johnson (Leblanc) 120
Fremar (Barroby) 115
Also eligible:
Worthy Dream (Furlong) 115

SIXTH RACE: Claiming, $3,100 for thre-year-olds, 1 1/16 miles:
Silver Sails (no rider) 110
Peerless Peg (Skinner) 120
First Rainbow (Krasner) 113
Jay Velvet (Chabara) 120
Ebony Lass (Loseth) 108
Stratusfaction (Walker) 110
Malas Coronet (Leblanc) 115
Chova (Smith) 115

SEVENTH RACE: Claiming, $3,650, for four-year-olds and up, six and one-half furlongs:
Trblo (Wolski) 115
Royal Galaxy (Krasner) 115
a-Morning Knight (Sanchez) 115
Charlesville (Skinner) 111
a-Born American (Sanchez) 120
Proud Bird (J. Arnold) 118
Hustling Prince (Smith) 115
Winning Smoke (Maese) 117
a-J. Goglin entry.

EIGHTH RACE: Claiming, $4,475, for four-year-olds and up, 1 and one-sixteenth miles:
Kings Flier (Krasner) 111
Xplore (Sanchez) 117
Hanini (Walker) 108
Beau Cecil (Smith) 113
Jakshot (Loseth) 105
Citizens Award (Cuthbertson) 118
Ole Par (Skinner) 118

NINTH RACE — New Westminster Purse, $10,000-added, for two-year-olds, six and one-half furlongs:
Canada West (Chabara) 118
Langley's Jet (Maese) 118
Split the Atom (Barroby) 118
My Man Friday (Smith) 118
Greco Road (Wolski) 118
Blue Gravy (LeBlanc) 118
Royal Place (Skinner) 118
Market Mood (Salas) 115
North Vancouver (Phelan) 118
a-Summer Lil (Phillips) 117
Also eligible:
Miss Patty Poo (J. Arnold) 115
Ocedar (Cuthbertson) 118
a-Winnie the Kid (Phillips) 118
a-E. Cimineli entry

TENTH RACE — Claiming, $1,950, for four-year-olds and up, six and one-half furlongs:
Connies Lass (Walker) 109
Count the Spots (J. Arnold) 119
Mildenhall (Skinner) 119
Kelbo (Smith) 119
Elsie J (Loseth) 109
Vancouver D (Maese) 119
Fircrest Red (no rider) 114
Scarlet Sky (McGowan) 117
Aim to Win (Phillips) 119
Chris Elain (no rider) 109
Also eligible:
Hard to Know (Maese) 119
Levelolfs Star (Smith) 122
Pinch Bottle (Skinner) 119

Silkscreen Workshop Aug. 15

A workshop covering the fundamental procedures and techniques of limited-editions silkscreen printing, fill be presented by Victoria artist Flemming Jorgensen at Greater Victoria Art Gallery the weekend of Aug. 15.

The workshop, limited to 18 participants over the age of 15, will give students a foundation upon which to develop their ability in silkscreen through familiarity with readily available artists' materials.

Danish-born Jorgensen, painter and printmaker, studied display and design in Denmark and travelled widely in Europe before coming to Canada in 1956. He has had numerous groups and one maan exhibitions. He became an associate member of the Royal Canadian Academy of Arts in 1973.

The workshop will take place at the following times: Friday, Aug. 15, 8 p.m. to 10 p.m. Saturday, Aug. 16, 10 a.m. to 12 noon and 1 p.m. to 3 p.m. Sunday, Aug. 17, 10 a.m. to 12 noon.

There is a registration fee of $20 to cover cost of materials and equipment. The workshop is made possible by the National Museums Corporation of Canada.

Piggott Scores In Irish Oaks

NEWBRIDGE, Ireland (Reuter) — The English filly Juliette Marny, ridden by Lester Piggott, won the Irish Oaks for three-year-old fillies at the Curragh track near here today.

American-bred Tuscarora, owned by Walter Mullady, finished second in the 1½-mile race and Nobiliary, owned by Texas millionaire Nelson Bunker-Hunt, was third in a field of 14.

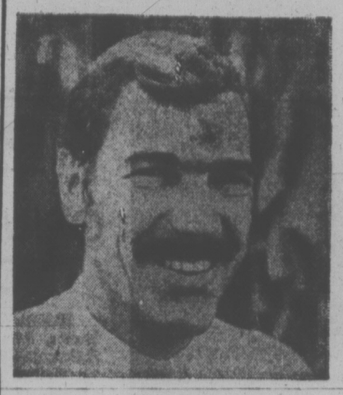

"I need a steady stream of customers for my service business."

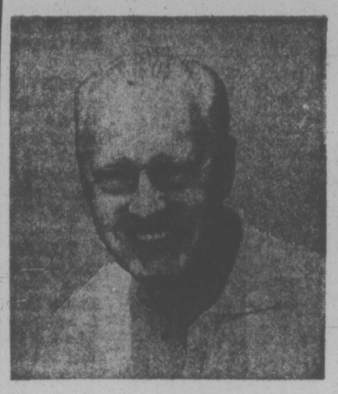

"I need one buyer. I'm retiring and want to sell my business"

Classified Ads
solve both problems!

To bring extra profit-dollars into your business, channel your advertising dollars into the medium that reaches your best business or commercial property with a result-getting Classified Ad.

And, if you're ready for retirement, reach the buyer for your prospects every day with Classified Ads in your Victoria Daily Newspapers. The people who read your sales messages in Classified are people who are ready to buy. They're voluntarily seeking out ads to decide "where" and "from whom."

Whether you want one buyer or hundreds, **dial 386-2121** today for an experienced sales representative. He'll help you cash in on the advertising that offers you advantages you get with no other medium—flexible, inexpensive, result-getting Classified Ads.

Your
Victoria Daily Newspapers'
CLASSIFIED ADS
Bring speedy sales and profits

No Bail for Stonehouse

LONDON—Runaway Member of Parliament **John Stonehouse** was refused bail today on 21 criminal charges and ordered held in custody until July 28.

Stonehouse, extradited from Australia Friday, had vowed to return to the House of Commons next week. But Scotland Yard opposed his release from prison because he had already fled the country once.

Mrs. Sheila Buckley, Stonehouse's 28-year-old secretary, was released on bail of 500 pounds, however, and ordered to appear in court again on Aug. 11 to face five charges.

Stonehouse and Mrs. Buckley, who were both flown back to England Friday, appeared in Bow Street court. Stonehouse, who spent the night in jail, was charged with 21 counts of fraud, forgery, conspiracy and theft involving $310,000.

Eight months ago Stonehouse said goodbye to the Commons and everything else. He carefully staged his own "death" in Miami Beach. And put half a world between himself and his past.

Stonehouse, 49, walked with jaunty nonchalance from his plane Friday, and on the 35-hour flight "was very relaxed, at times charming, but mostly his usual arrogant self," wrote a reporter who made the trip with him.

IT'S NIXON IN CHARGE

SAN CLEMENTE, Calif. — **Richard Nixon** took command at the scene of a bloody car crash, radioing for a medical helicopter and directing attempts to pry a dying marine from the wreckage. Nixon was "very sad" when the rescue efforts proved fruitless and all three marines involved in the accident died, son-in-law, **Edward Cox** said Friday of the Thursday incident.

Lie-Detector Results A Little Trial Issue

RALEIGH, N.C. — Lawyers for **Joanne Little** Friday moved for a dismissal of the first-degree murder indictment against her, claiming that the prosecutor this spring had said he would drop the charge if she passed a lie detector test.

She passed such a test twice, the defence said.

The defence lawyers said that the 21-year-old black woman was found by polygraph experts in Arlington, Va., and Chicago to be telling the truth when she said she killed a white jailer "in self-defence as he was forcing the defendant, through threats with an ice pick, to have sex with him."

William Griffin, the chief prosecutor, told the court he will reply in writing to the defence's contentions after all jurors have been selected and sequestered in this highly-emotional nationally-publicized trial.

Two more jurors were selected Friday, making a total of eight jurors chosen during the first week of the trial. They include six whites and two blacks, five of whom are women and three of whom are men. Four of the jurors are 26 or younger.

"I'd kill just as he stood there," said a white woman who works in a grocery store, when asked whether she felt a woman has a right to defend herself if sexually assaulted.

She was chosen as the eighth juror after saying in her opinion Little became a fugitive last year "because she knew she would probably get lynched down there (in Beaufort County, N.C.). She'd have been a fool to stay there," the newly selected juror said.

The other juror selected Friday is a white woman who is the wife of a tobacco farmer and had unsuccessfully asked to be excused to help with the harvest that is under way.

A juror chosen Thursday is a 25-year-old lawyer.

It is rare for both sides in a criminal trial to agree to allow a lawyer on a jury because usually at least one side feels he would be too influential with the other jurors.

According to the defence's motion, Little was given lie-detector tests by **Lloyd Furr,** a private investigator in Arlington and by **John Reid** of Chicago.

THE MELROSE CAFE
"WE NEVER CLOSE"
WEEKEND SPECIAL
5-oz. Top Sirloin Steak
with Mushrooms and Onions
Include soup
tossed green salad
potato and vegetable
dinner roll, dessert
beverage.
$2.95
Full Course Luncheons
from $1.45
11:00 a.m. to 2:00 p.m.
622 Yates 383-9715

A Fortnight Of Terror At Sea . . .

YORKTOWN, Va. — For more than two weeks there home was a capsized sailboat drifting aimlessly in the Atlantic.

With, their skipper dead, their supplies dwindled along with their hope for survival.

Clinton Spooner and the three young Stewart brothers — Roger, 17, Keith, 14, and Gordon, 12 — were tired, hungry and worn, perhaps only days from death.

Several ships had passed by the wrecked craft but none saw their makeshift red distress flags.

Then, on July 14, the 15th day at sea, with limited food and water supplies nearly exhausted, help arrived in the form of a passing Greek ship attracted by Spooner's flag waving.

"If we hadn't been picked up by the Greek vessel, we probably wouldn't ever have been picked up," Spooner said in recounting the fight for life.

"We had almost given up hope," admitted Spooner, 30, a recent law school graduate.

"Other ships had passed and I didn't think this one saw us. First it passed, but then it apparently spotted us and turned back."

He said he did not know how much longer they could have survived if the ship did not turn around.

Spooner returned home with the Stewart boys, but the skipper of the 36-foot trimaran, **Dr. Roger Stewart,** did not return.

Stewart, 44, the boys' father died July 4 after lapsing into a diabetic coma. His life-saving insulin was swallowed by the sea as tropical torm Amy buffeted and overturned the boat June 29. He was buried at sea.

The survivors of the sailboat, which had been scheduled to arrive in Norfolk June 28 on a return trip to Bermuda, were found by the Greek ship Ellinora 450 miles off the coast of Cape May, N.J.

After the storm capsized their vessel, they chopped holes in the hull for a living shelter and checked out what supplies remained.

Spooner said they had only a can of tomatoes, a can of corn, a can of Spam, a few raw onions, a bottle of ketchup and peanut butter.

Vegetarians Hold First N.A. Rally

ORONO, Maine (UPI) — The 23rd World Vegetarian Congress, the first ever held in North America, will be held at the University of Maine at Orono beginning Aug. 16.

Speakers from throughout the world are scheduled to conduct classes on topics ranging from scientific vegetarian nutrition to a workshop on ecology and conservation, a university spokesman said.

H. Jay Dinshah, of Malaga, N.J., president of the North American Vegetarian Society, said "the educational program at the congress represents the greatest and most illustrious gathering of experts and teachers of natural vegetarianism in living history."

THE SMOKE'S ON ME, PODNER, says proud poppa Jerry Davis of Lewisville, Texas, whose wife gave birth to quints, Friday. Mother and children are doing fine but daddy looks about set to burst.

people

OPIUM CHARGES 'POPPYCOCK'

SANTA BARBARA, Calif. — **Michael Butler,** who produced the international hit rock musical Hair, will be arraigned Aug. 8 on charges of cultivating an opium poppy plantation. His lawyer says the charges are poppycock.

SAN SALVADOR — Seventy-one contestants for the title of Miss Universe today went through a final dress rehearsal for tonight's pageant amid tight security against threatened sabotage. Armed troops have been stationed inside and outside the National Gymnasium and around the hotel where the contestants are staying. The most heavily guarded participant is Miss Israel, **Orit Cooper.**

DENVER, Colo. — American Indian Movement leader **Russell Means** says whites could learn a lot about respect for the earth by following the example of tribal people. "All of the tribal people in the world share the same philosophy," he said. "They worship and love their mother, the earth. It is the white man who is raping the earth, his mother."

TORONTO — A Toronto carpenter says a roving gypsy woman swindled him of $37,000 in a "double-your-money" scheme. **Nunzio Falco,** 31, says he called police after reading a newspaper story about another city man who lost $29,000 to a local gypsy. He says he met the woman July 4 in her office in the city's east end. She had him withdraw $37,000 from the bank and said it would be doubled by placing it in a red bag and putting the money in a metal container. He left with the metal container with the bag inside after the woman told him not to open it until she got in touch with him. But after reading the newspaper, he opened the red bag, found it empty and called police.

BIG BAND SOUND
of Geo. Kraeling's Orch. featuring
CY DIBNAH
One of Canada's accomplished clarinet-saxophone artists performing Saturdays for dancing in the spacious Seaview Room, on the shores of Cordova Bay. Instrumentalist 8:45-9:30, dancing 9:30-12:30 a.m. $6 a cpl.
DINNERS AND LATE SUPPERS
By McMorran's associates, the Eror family.
McMorran's Table Res. 658-5224

Press Release

Ottawa, July 11, 1975

Further to the Public Hearing of March 11, 1975 concerning the proposed amendments to the AM and FM Broadcasting Regulations and the FM Application Form, the Commission, on July 4, 1975 issued the following:

1. Amendments to the Radio (F.M.) Broadcasting Regulations;
2. Amendments to the Radio (A.M.) Broadcasting Regulations;
3. FM Application Form, Part I — General and Part II — Promise of Performance;
4. Public Announcement — This announcement is intended to supplement the Commission's policy document, **FM Radio in Canada;**
5. Decision 75-250 — Renewal of AM and FM broadcasting licences expiring in the early part of 1976.

All interested parties may obtain copies of the foregoing documents by writing to the CRTC, 100 Metcalfe Street, Ottawa, Ont. or by calling 613-996-5312.

Guy Lefebvre
Director-General of Licensing

Canadian Radio-Television Commission
Conseil de la Radio-Télévision Canadienne

THE BANK FAILED!

CARMICHAEL, Calif. — The letter told **Eric Bloom** that the deposit he made with a sperm bank shortly before he had a vasectomy had been accidentally destroyed.

"He just sat there," said Bloom's wife, Linda, 27. "We were stunned. There's nothing he can do, and it bothers me."

Bloom, 28, and his wife have three children.

"We weren't planning on more children," Bloom said. "Our only purpose was to insure that we would have a family in case we should ever lose any of the kids."

"There's no problem at this point. It does take away one option we had planned on, and I absolutely would not have had a vasectomy if I thought I couldn't count on that deposit."

Bloom, an architect and contractor said he received a letter from the Chartered International Cryo-Bank in San Francisco which said that "despite careful planning, a disastrous situation has occurred, and all semen in storage was accidentally destroyed, possibly by vacuum failure, and a simultaneous malfunction of the thermal monitoring device."

It is not known how many depositors the Cryo-Bank had, but one of them, bachelor **Gregory Marton,** 33, has filed a $5-million class-action suit against the bank.

Marton, who has no children, had also had a vasectomy and is seeking damages for mental anguish.

The letter Bloom received said the bank "is now forced into bankruptcy and corporate dissolution and regretfully, the few remaining assets will not even cover the closing costs."

Bloom and Marton said the president of Cryo-Bank, **Robert Quinland,** told them when they made their deposits that the sperm would be "fully protected against destruction" by two "fail-safe" monitoring systems and backed by $500,000 insurance.

Quinland has not been located since notification of the sperm loss.

LIMITED ENGAGEMENT
"TOMORROW"
TOP SHOW BAND ENTERTAINMENT
(A Taste of Tomorrow Today!)
DINING — DANCING NIGHTLY
Mon.-Fri. 'til 2:00 a.m.
Saturday 'til 1:00 a.m.
wig 'n duckie
850 BLANSHARD 385-6787 385-4211

He Won't Pay Ticket Until Killer Hanged

TORONTO — A solar engineer says he won't pay a $12 speeding ticket until Canada executes a gunman convicted of murdering a policeman. Police warned he could be jailed for non-payment of the fine and his driving licence has been suspended.

John Atkinson cited a fifth stay of execution granted **Rene Vaillancourt,** convicted in the shooting death of a Toronto police constable nearly 2½ years ago, in his refusal to pay the ticket. Atkinson admitted he exceeded a 25-mile-per-hour speed limit and said "I shall be pleased to pay this penalty the day Vaillancourt is executed.

Cher, Greg Make Up?

BUFFALO, N.Y. — Television star **Cher** and rock musician **Greg Allman,** their brief marriage possibly headed for divorce, have spent the last two days together in seluslon in the Buffalo area, the Buffalo Evening News reports.

The newspaper says the two were staying at the home of a doctor in a Buffalo suburb.

Asked if a reconciliation were possible, a spokesman for a law firm representing Allman said: "I don't know. All I know is that they wanted to see each other."

Cher had been married to **Sonny Bono,** and the two had a TV variety show.

Cher, who has her own program, recently divorced Bono and married Allman. Only nine days after the marriage, Cher filed for divorce, telling reporters she had made a mistake.

Cher and hubby . . . now on again?

PNE STAR SPECTACULAR '75! (AUG. 16 SEPT. 1)

THE GUESS WHO
AUG. 16
THE GUESS WHO
8:00 p.m.
No. of tickets:
$6.00 (festival seating)

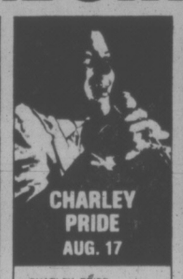
CHARLEY PRIDE
AUG. 17
CHARLEY PRIDE
8:00 p.m.
No. of tickets:
$6.00
$5.00
$4.00

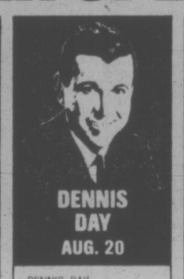
DENNIS DAY
AUG. 20
DENNIS DAY
1:30 p.m.
No. of tickets:
$1.00 (Golden Agers)
$3.00 (Others)

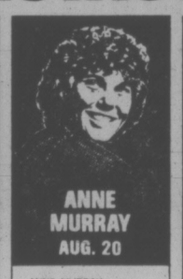
ANNE MURRAY
AUG. 20
ANNE MURRAY
8:00 p.m.
No. of tickets:
$6.00
$5.00
$4.00

BERYOZKA! FROM MOSCOW!
AUG. 21, AUG. 22, AUG. 23
BERYOZKA: COMPANY OF 100 DANCERS, SINGERS, MUSCIANS
No. of tickets:
AUG. 21—8:00 p.m. $6.00 $5.00 $4.00
AUG. 22—8:00 p.m. $6.00 $5.00 $4.00
AUG. 23—8:00 p.m. $6.00 $5.00 $4.00
Note: For all performances—$1.00 off for Golden Agers and kids under 16.

MILITARY TATTOO
SCOTLAND'S BLACK WATCH
ROYAL FIJI MILITARY BAND
NEPAL'S BRIGADE OF GURKHAS
AUG. 25, AUG. 26, AUG. 27, AUG. 28
MILITARY TATTOO
No. of tickets:
AUG. 25—8:00 p.m. $6.00 $5.00 $4.00
AUG. 26—8:00 p.m. $6.00 $5.00 $4.00
AUG. 27—1:30 p.m. Special Performance for Golden Agers $1.00 Others $3.00
AUG. 27—8:00 p.m. $6.00 $5.00 $4.00
AUG. 28—8:00 p.m. $6.00 $5.00 $4.00
Note: For all evening performances—$1.00 off for Golden Agers and kids under 16.

BACHMAN-TURNER OVERDRIVE
AUG. 24
BACHMAN-TURNER
8:00 p.m.
No. of tickets:
$7.00 (festival seating)

POINTER SISTERS & PAT PAULSEN
AUG. 29
POINTER SISTERS & PAT PAULSEN
8:00 p.m.
No. of tickets:
$6.00
$5.00
$4.00

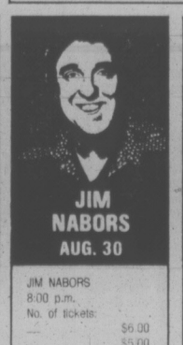
JIM NABORS
AUG. 30
JIM NABORS
8:00 p.m.
No. of tickets:
$6.00
$5.00
$4.00

SEALS & CROFTS
AUG. 31
SEALS & CROFTS
8:00 p.m.
No. of tickets
$6.00 (festival seating)

WORLD CHAMPIONSHIP WRESTLING
SEPT. 1
ALL-STAR WRESTLING
8:00 p.m.
No. of tickets:
$5.00
$4.00
$3.00

Buy now and save! All advance ticket prices include PNE grounds entry. A saving of $1.50 on adult prices! For mail orders, just fill in the number of tickets you want, plus desired prices and showtimes. Mail with a cheque or money order made payable to VANCOUVER TICKET CENTRE, 730 Hamilton Street, Vancouver, B.C. V6B 2R3. Please enclose a stamped self-addressed envelope or 25¢ for handling.

Tickets also available at these outlets: M & R Sports Den, Port Coquitlam; Bayside Sound, White Rock; Buttons, Westlynn Mall, North Van; all Eaton's stores (phone 604/683-3255 to charge your tickets to your Eaton's account.)

(All shows in Pacific Coliseum with Bobby Hales Orchestra. All seats reserved except where noted.)
Name: _____
Address _____
City _____
Phone (home) _____ (office) _____

Enter Dairylands FREE PNE ICE CREAM SPREE at the ice cream case of your favourite store!

Pacific National Exhibition
Over 1.3 million visitors last year

audrey johnson

The Rights of a Playgoer

Individualism. That's the word and the factor that is big in today's world.

Whether you are young in years or merely in mind, you acknowledge the rights of the individual to be his own peculiar self.

Sexually, sartorially and in life-style, a person's choice is free, neither to be subjected to criticism nor, except in specific situations, regulated.

Many of us who grew up in a less permissive period — conforming to convention, bowing to the dictates of what was or was not "correct," accepting without question standards of dress, behavior and language — can live quite happily with the new conformity to the individual.

But individuality — freedom of choice — cannot be confined to the exterior person. Within oneself equal freedom must be maintained to select and reject ideas and values. Without this the whole concept of the free individual is phoney.

For example, why should anyone at any age be criticized for rejecting on their own behalf what to them is unpleasant or obscene? Should they not have the right of choice?

A recent incident has been brought to my attention which involves a denial of that right.

The incident took place in connection with the B.C. drama Association finals held at Courtenay a couple of months ago. It involved the presentation of a contemporary play by a mainland group.

I did not see the play in question, either then or later when it was given a performance at Open Space. Therefore what follows is in no way a personal criticism or evaluation of the play.

My comments refer only to the situation in which a person of my acquaintance found herself and her individual rights which were undeniably impinged on. The comments happen to apply to Mrs. Hilary Young but they are made on behalf of anyone in a similar situation.

It should be made clear to the reader that most festival, either drama or music, have a rule governing movment into and out of an auditorium during the course of a performance. This is generally enforced for obvious reasons.

On the occasion the doors were closed, the lights lowered and Mrs. Young herself a captive audience to a play, the subject matter of which, and its treatment, outraged and embarrassed her.

She describes it as being concerned with homosexuality and containing scenes explicitly portraying acts of perversion. She also says that it was undeniably technically well performed and from that point of view deserved the awards it won.

Mrs. Young is an actress who has worked with Bastion, Victoria Theatre Guild and St. Luke's. She is a highly literate, worldly and travelled woman, not easily shocked. She could have got up and walked out of the hall, thereby ending her discomfort, creating a disturbance and registering her objection. No one would have stopped her.

But that she did not do so is really beside the point. The point is that she and others who may have shared her opinion, should in that or any similar situation, be given the option of staying away from a particular perforance.

Movies give us the option with the black cat insignia and by using the world "Restricted" on marquees and posters; even in our livingrooms we're becoming familiar with the voice telling us that the up-coming show contains scenes and language that make it unsuitable for family viewing.

Some, though not all, theatre companies use the word "mature" in announcing certain plays. The Phoenix Players, for example, used it in advance publicity for What the Butler Saw.

Mrs. Young is not advocating censorship. No intelligent person believes in censorship. But she makes a valid argument when she requests the BCDA executive to append a warning note in future programs when plays of a controversial nature are included.

The BCDA would do well to take heed because this is not simply a prejudiced or elderly opinion, but an intellectural right shared by all.

★

This is a time of year when, after a season of hoarding programs, clippings and other material, I find myself unable to slip so much as an onion-skin into my over-stuffed filing drawer.

Consequent weeding-out yield a few treasured memories, buried morsels of information and bins-full of throw-aways like passe brochures and out-dated annual reports.

I found, for example, that I had saved a number of symphony society annual financial reports and that set a train of thought going back through more than 25 years of close-up knowledge of symphony affairs.

Ironically, in all that time I cannot recall a single instance of an incoming board being handed a dish of cream such as the current one received at that recent annual meeting.

It's ironic because this history-making event — a paid-up deficit and ledgers in the black — was provided by a board that had been under fire for months for "mismanagment" of the society's affairs and failure in fund-raising.

If the new board is only nearly as successful as the former one, the Victoria Symphony Society will be one of the most fortunate in North America.

Of course there are considerations other than the matter of balancing the books. There are choices to be made — whether to hold the reins tightly or expand, such as to trios of concerts instead of pairs, and to greater professionalism within the orchestra.

Most warranted expansion is the possibility of upping the ante for the musicians, a course already recommended by the outgoing board. Altogether it's quite a challenge that confronts the new governing body.

Beachcomber Finds Rare Old Coin

VANCOUVER (CP) — An apartment manager who spends his spare time combing Vancouver beaches with a metal detector has found a coin dated 1600.

Jack Brooks found the worn, copper-colored coin in about 11 inches of sand on Spanish Banks beach last week.

The coin, which has not yet been appraised, is worn smooth around the edges and some of the writing on it is too blurred to read.

Britain and a separate word, Nia, are distinguishable on one side, along with an indistinct figure in the centre apparently holding a spear. Beneath the figure is the number 1600.

THE ART GALLERY OF GREATER VICTORIA
1040 MOSS STREET
Presents
MARION BARNUM
Pianist
Friday - July 25th, 8:30 p.m.
In a Solo Program of:
J. S. Bach, Hayden, Paganini, Liszt, Debussy, Bartok.
For further information, 384-4101

THE ART GALLERY OF GREATER VICTORIA
384-4101
INDIAN MINIATURE PAINTING
(Mughal and Deccani Schools)
From the Collection of Edwin Binney, 3rd
200 Miniature Paintings dating from the early 16th Century to the late 18th Century. This exhibition offers a comprehensive view of the development and extent of Mughal Painting.
Gallery Hours:
10:00 a.m.-5:00 p.m. Tuesday-Saturday
7:30-9:30 p.m. Thursday
2:00-5:00 p.m. Sunday
The Gallery Shop — 384-7012
There are Jenny Dolls, Donna Maclaren's whimsical animals, Ron Tribe's mirrors and boxes, Michael Rougier's reversible cheeseboards, Ellen Slater's toys, leather bags by David Luce and Terry Ryals, and Elmbird notes by Jane.
An exhibition organized by the ART GALLERY OF GREATER VICTORIA
1040 Moss St., Victoria, B.C. V8V 4P1, Canada
Telephone 604-384-4101

John Minshall and The City of Victoria Present
The Spectacular Russian Dance Company
BERYOZKA

Direct from Moscow — Company of 100 Dancers — Singers — Musicians
Over 2000 Costumes — Brilliantly Lighted and Staged
SUNDAY, AUGUST 24 7:30 P.M.
VICTORIA MEMORIAL ARENA
Tickets 7.00, 6.00, 5.00 — Box Office opens Aug. 1
MAIL ORDER TODAY — BERYOZKA
For your convenience and best seat locations order your tickets today.
PLEASE SEND ME ..... SEATS AT $ ..... EACH
REMITTANCE FOR $ ..... AND A SELF-ADDRESSED STAMPED ENVELOPE ARE ENCLOSED
NAME ..... PHONE .....
ADDRESS .....
Mail to Memorial Arena Box Office, 1925 Blanshard St.
MONEY ORDERS ONLY 384-1522

HUNGRY? ?
10 oz. NEW YORK or 10 oz. TOP SIRLOIN
soup and salad bar
coffee or tea
LOOKS GOOD?
looks BETTER at
5.95
Dominion HOTEL
RESERVATIONS
700 Block Yates 384-4136

SUMMER RECREATIONAL
SWIM PERIODS
Gordon Head
SWIMMING POOL
1744 FELTHAM 477-1871
GENERAL RECREATION
PARENT AND TOT
12:30 Noon-5 P.M.
Monday-Saturday
GENERAL RECREATION
Mon. Wed. Fri. Sat.
7-9 P.M.
Sundays 1-4 P.M.
ADULTS ONLY
Mon. Wed. Fri.
9-10 P.M.
FAMILIES ONLY
Sundays 10 A.M.-12:30 P.M.

"SEEDS OF TIME"
The Bacchanalia

23rd Year On Stage
TONIGHT — 8 P.M.
SMILE SHOW
Fun—Music—Laughs
McPherson Playhouse
386-6121
Tickets also available at Eaton's Ticket Centre.

Little Denmark
Dinner Music by
Bert Pottenier at the Piano
Fri., Sat., Sun.
31 BASTION SQ.
LUNCHEON 11:30 - 2
DINNER from 5 p.m.
Closed Mondays
Reservations 385-8833

The Royal Oak INN
OFFERS YOU
GOURMET DINING
Monday to Saturday
5 to 11 p.m.
in the
Strathmore Room
Sunday 5 to 9 p.m.
SMORGASBORD

4680 ELK LAKE DRIVE
658-5231

SIDNEY TRAVELODGE CABARET
Fri.-Sat. 9:30-2 a.m.
featuring
"THE TRAVELODGERS"

ESQUIMALT SPORTS CENTRE
TONIGHT
ROLLER SKATING
7:30 to 10:00 P.M.
ICE SKATING
8:30 to 10:15 P.M.
Rentals Available

Phoenix Summer Theatre

Tonight
WHAT THE BUTLER SAW
by Joe Orton
Onstage 8 p.m.
UVic Campus 477-4821

JAMES COTTON BAND
JULY 20th
McPherson Playhouse
TWO SHOWS:
7 P.M. and 9:30 P.M.
Tickets $3.50, $4.50, $5.50
at McPherson Box Office
and Audio Den in Duncan

DEADLINE FOR FULL 25% DISCOUNT—JULY 31, '75
John Minshall presents . . .
Performance 75/76

GET YOUR SEASON TICKETS TODAY
• 10 SPECTACULAR ATTRACTIONS WITH 2 SHOWS FREE
• A SMASHING 25% DISCOUNT
• GUARANTEED BEST SEATS
ORDER NOW! CALL 383-3716
MAIL THIS ORDER FORM TODAY TO Performance 75/76 1115 Langley St Victoria B.C.
YOU SAVE 25%
DEADLINE FOR FULL 25% DISCOUNT IS JULY 31 '75
VICTORIA'S GREATEST ENTERTAINMENT BARGAIN
SEASON TICKET INFORMATION
Performance Dates and Times at the McPherson Playhouse

Opening Night on Broadway	Sat.,	Sept. 27
An Evening of Gilbert and Sullivan	Fri.,	Oct. 3
Lhamo Folk Opera of Tibet	Sun.,	Oct. 19
Jacques Brel is Alive and Well and Living in Paris	Thurs.,	Oct. 23
Jose Molina Bailes Espanoles	Mon.,	Nov 10
Parthenon Dancers of Greece	Wed.,	Nov. 19
*Royal Winnipeg Ballet	Sun.,	Nov. 30
Polish Mime Ballet Theatre	Sun.,	Feb. 15
Martha Graham Dance Company	Mon.,	April 12
Western Canada Theatre Company	Thurs.,	May 6

* Denotes event located at Royal Theatre—Best seats will be selected for you.

DISCOUNT SEASON TICKET PRICES—SAVE 25%

Section	Regular Price	Season Price	YOU SAVE!
A	$68.00	$51.00	$17.00
B	$58.00	$43.50	$14.50
C	$48.00	$36.00	$12.00

McPherson Playhouse Seating Plan
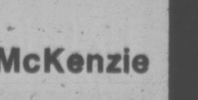
ORDER FORM: Mail to Performance 75/76, 1115 Langley St., Victoria
NAME ..... PHONE .....
ADDRESS .....
☐ Enclosed is my cheque or money order for $ ..... (total amount).
☐ Charge my CHARGEX Account No. .....
If charging your order please sign here .....
Please make cheques payable to John Minshall Ltd.
In the event of unavoidable circumstances, we reserve the right to make substitutions.
Season Tickets are not refundable.

SUMMER CONCERT
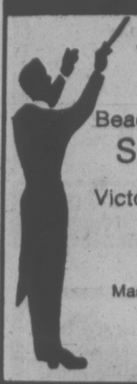
Beacon Hill Park-Cameron Band Shell
SUNDAY JULY 20th
featuring
Victoria Summer Festival Orchestra
Conductor: LASZLO GATI
Soloists: PIERRAN MOON
ARTHUR WIEBE
Master Of Ceremonies: Fraser McAlpine
Presented by the City of Victoria, the Trust Fund of the Recording Industries and the Victoria Musicians Association.

VICTORIA SUMMER FESTIVAL
Artistic and Executive Director
LASZLO GATI
THE VICTORIA SUMMER FESTIVAL ORCHESTRA
And Guest Soloists
LASZLO GATI, Conductor
ALL EVENTS FREE
SUNDAY, JULY 20—VICTORIA, CAMERON BANDSHELL, BEACON HILL PARK—2:30 P.M.
SUNSET PROMENADE CONCERTS AT HERITAGE COURT
PROVINCIAL MUSEUM
Monday, 21st; Wednesday, 23rd; Friday, 25th. July
Two Concerts each evening—different programs. First Concert 6 p.m.—Second Concert 7:15 p.m. Bring your own chairs, cushions or blankets! In case of rain the Sunset Promenade Concerts will be held in the Newcombe Auditorium, Provincial Museum.
CONCERT, SUNDAY, JULY 27
ESQUIMALT KINSMEN GORGE PARK, TILLICUM RD. 2:30 P.M.
1st. EXHIBITION OF WORKS FROM THE PROVINCIAL COLLECTION
July 14—August 17 in the Provincial Archives Building.
FRIDAY—10 a.m.-9 p.m.—SAT. & SUN—1-5 p.m.
CARILLON CONCERTS By Herman Borgink
Friday, between and after concerts.
GILBERT & SULLIVAN EXCERPTS
DAILY—MONDAY TO SATURDAY—8:30 P.M.
2 DIFFERENT PROGRAMS.
Presented by the Four Seasons Musical Theatre Society in the Newcombe Auditorium
Sponsored by: the Government of British Columbia through the B.C. Cultural Fund, The Department of Public Works and the Department of Labour, the Greater Victoria Municipalities, The Canada Council and the Music Performance Trust Fund through the Victoria Musicians Association.

TWO RECITALS MacLaurin 144 8 p.m.
University of Victoria
Early Music Workshop 1975
Monday, August 4
HANS-MARTIN LINDE, recorder, baroque flute
PEGGIE SAMPSON, viola da gamba
NAOMI ROWLEY, harpsichord
Baroque Program
Friday, August 8
FACULTY OF THE EARLY MUSIC WORKSHOP
Renaissance and Baroque Program
Reserved seats only
Adults $2.00 Students and O.A.P.'s $1.00
Tickets and Information: 477-6911 extension 484
These recitals are made possible by the Canada Council and the Cultural Exchange Program.

Sean
formerly of Sean Damon Haute Coiffure
opens his new salon
BANANAS
HAIR CUTTERS
3960 QUADRA Near McKenzie
479-8205

MONDAY-TUESDAY
"KITSCH"
WED., THURS., FRI., SAT.
"CHINOOK"
BROWN JUG CABARET
384-2922 1318 BROAD St. 595-6433

New Album Young's Best Since 'After Gold Rush'

ROLLING STONE

By DAVE MARSH

Tonight's the Night finds Neil Young at the top of the heap, but on his knees, struggling to get back to his feet. The musical difficulties of last year's On the Beach, which made some fine ideas almost impossible to listen to, have been resolved in the most direct way possible: Young is once again working with the members of Crazy Horse and Nils Lofgren, with whom he made the 1971 album, which is generally considered his masterpiece, After the Gold Rush.

NEIL YOUNG
. . . gloomy

But even Crazy Horse isn't what it used to be; lead guitarist Danny Whitten died of a drug overdose early last year, and his presence haunts the album. The track on which he does appear, Come on Baby, Let's Go Downtown, recorded live at the Fillmore four years ago, serves as a metaphor for the haunted, frightened emotions Young wants to express. Whitten's guitar and voice complement, inspire and challenge Young, and the rest of the album struggles to keep up.

Only rarely does the music approach the standard which Come on Baby, Let's Go Downtown has set, but when it does, on Tired Eyes, Look Out Joe and the reprise of the title song, Young is making the best music he has made since After the Gold Rush. Nils Lofgren's piano and guitar are as forceful and direct as they were on that album, and Ralph Molina's drumming is perfect on both the most relaxed and the most tense songs. Still, there are echoes of the desperation of On the Beach, not all of them lyrical. Borrowed Tune, for example, is set starkly against Young's harp and piano while he bemoans his inability to write. The tandem playing of guitar and bass on the opening version of the title tune sounds like the crack of doom itself, and Young's singing is equally gloomy. "Tonight's the night," he sings over and over, while telling the story of roadie Bruce Barrie, who died last year of a drug overdose. Young sings it sometimes as though he is still absorbing the shock of the death, sometimes as though he is railing against mortality, sometimes as though he's accepted it, but never as though he quite belives it.

Tonight's the Night, like On the Beach, is preoccupied with death. Its characters are either dead, shell-shocked, homeless or simply too wasted to move. The happiest man in any of the songs sings "I'm living in a dreamland," in New Mama.

Old Country (Weds. thru Sunday)
SING-ALONG DINE and DANCE
GEORGE McDOWALL'S
Tam O'Shanter
Weds.-Sat 9-2
Sunday 5-11
Esquimalt Road at Head Street
Reservations: 383-2022
"Come on down to the Tam"

THE FOGHORN
presents
"THE NEW FRIENDS"

The James Bay Inn
270 GOVERNMENT RESERVATIONS 384-7151

Victoria Pronaos Box 372 V8W 2N2
ROSICRUCIAN ORDER
A.M.O.R.C.
San Jose, California 95191
In Service of Humanity

"THE TALLY-HO" FAMILY SMORGASBORD 5:30-8:30
Our Terrace Buffet offers a variety of hot and cold dishes, crisp fresh salads and refreshing desserts — homemade favorites for everyone in the family! Special Children's Prices — 12 Years and Under. Adults $5.95
FRIDAY NIGHT FEATURE
BARON of BEEF
SPECIAL
COMPLETE DINNERS
5:00-9:00 P.M.
LUNCHEON SALAD BAR 12-2:00
TERRACE DINING LOUNGE
Tally Ho — TRAVELODGE
3020 Douglas Res. 386-6141

Amity Singers
AUDITIONS
for the 1975-76 Concert Season will be held by Mr. Jon Washburn on Thursday, July 24, 1975.
ALL VOICE SECTIONS OPEN
Singers will be paid an honorarium
For information and an appointment phone Marjorie Sturgeon at 477-1733 or John Paddinge at 478-8810

RED LION INN
TOP ENTERTAINMENT NIGHTLY

BE OUR GUEST IN THE CABARET
Monday through Thursday with
THE KING JAMES VERSION
featuring Patti James
TOTAL ENTERTAINMENT CENTRE
FINE DINING • FOUR LOVELY ROOMS TO STAY IN
TWO ROOMS OF EXCITING ENTERTAINMENT
BETTY HALL JONES appearing all this week in the LOUNGE

3366 DOUGLAS ST.
VICTORIA, B.C.
RESERVATIONS: 385-3366

OPEN 7 DAYS A WEEK
FOR BREAKFAST, LUNCH AND DINNER
BANQUET FACILITIES AVAILABLE
the King's Den restaurant
655 DOUGLAS STREET 388-4488
Overlooking Thunderbird Park
AMPLE FREE PARKING

A gourmet salute to the City of Gardens
Raven's chefs present a very special salute to Victoria, this Sunday. Enjoy the award-winning buffet — a superb selection of fine food, served in a pleasant and cool atmosphere. Raven's maitre'd Savo will assure your complete enjoyment and satisfaction. Victoria — City of Gardens — a special Raven's Sunday buffet.
Raven's
FINE DINING LOUNGE
Harbour Towers 345 Quebec St., 386-7444
Victoria's Newest Inner Harbour Landmark

SummerMusic'75
University of Victoria
Summer Chamber Music Series
July 22 and 24
TRIO VICTORIA
Beethoven
Dvorak
July 29 and 31
SUMMER STRINGS
George Corwin, conductor; Harry Cawood, violin
Sammartini
Vivaldi
University of Victoria Campus
MacLaurin 144
8 p.m. Tuesday and Thursday
Adults—$2.00
Students and O.A.P.s—$1.00
Information and Tickets 477-6911, Local 499

Rooftop dining
at the Chateau Victoria Hotel

Parrot House
The Parrot House Restaurant presents a new experience in dining, serving gourmet and popular dishes in a delightful atmosphere with a full circle panorama of the city, sea and mountains.
Open for Lunch and Dinner Seven Days a Week
• Lunch 11:30-2:30
• Light Snacks 2:30-5:30
• Dinner from 5:30-10:30
• Sunday Dinner 5:00-9:00
Reservations 382-9258
Chateau Victoria HOTEL

740 BURDETT AVENUE/TELEPHONE 382-4221

FILMED IN VANCOUVER!
BASED ON THE NOVEL "KOSYGIN IS COMING"
MATURE ENTERTAINMENT
GEORGE SEGAL IN RUSSIAN ROULETTE
Triggers a new spin on suspense
CAPITOL 805 Yates 384 6811
TODAY AND SUN. AT 1:35, 3:30, 5:15 7:25, 9:15

DO YOURSELF A FAVOR AND SEE THIS LAUGH-A-MINUTE COMEDY. AND TAKE THE FAMILY, BUT DEFINITELY."
—Ann Guarino, N.Y. Daily News
PETER SELLERS
CHRISTOPHER PLUMMER
SATURDAY AND SUNDAY 1:30, 3:20, 5:15, 7:10, 9:15.
4TH WEEK
GENERAL ENTERTAINMENT

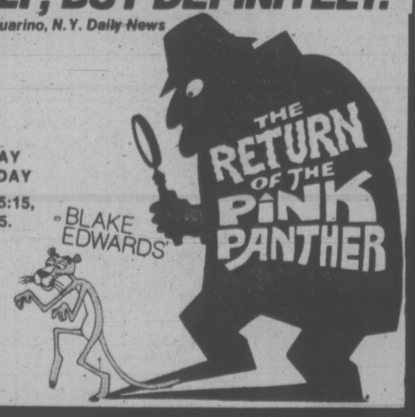

CORONET 836 Yates 383 6414

PETER FONDA WARREN OATES
ARE BURNING THEIR BRIDGES AND A LOT OF RUBBER ON THE DEADLIEST STRETCH OF ROAD IN THE COUNTRY!
LORETTA SWIT LARA PARKER
ADDED FEATURE
BURT REYNOLDS in W.W. AND THE DIXIE DANCEKINGS
MATURE-WARNING: Many violent frightening scenes. R. W. McDonald, B.C. Director

TILLICUM DRIN Burnside at Tillicum 382 7531
GATES 9:00 SHOW AT DUSK!

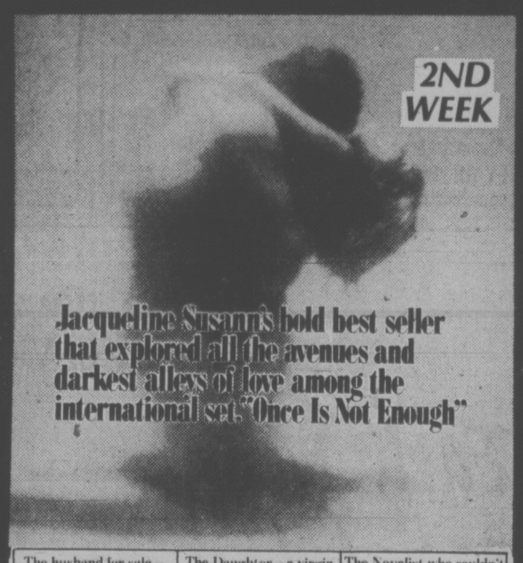

Jacqueline Susann's bold best seller that explored all the avenues and darkest alleys of love among the international set "Once Is Not Enough"

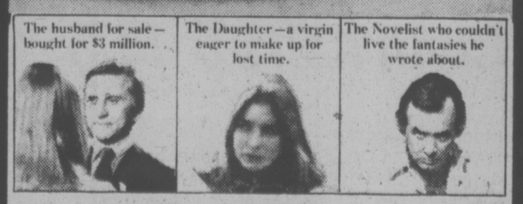

MATURE-WARNING: FREQUENT COURSE LANGUAGE AND SOME NUDITY. R. W. McDonald, B.C. Director
Paramount Pictures presents
A Howard W. Koch Production
"Jacqueline Susann's Once Is Not Enough"
Based on the sensational bestseller.
Kirk Douglas Alexis Smith David Janssen
George Hamilton Melina Mercouri Brenda Vaccaro
ROYAL 805 Broughton 383 9711
SAT. 1:00, 3:00, 5:00, 7:00 and 9:10
SUNDAY FROM 3:00

Victoria's ENTERTAINMENT GUIDE

BUTCHART GARDENS. ADMITTING GATES OPEN EVERY DAY, 9 A.M. TO 11 P.M. — Many pleasing features combine to add to your pleasure. Regular admission at the International Entrance covers them all: Smashing stage shows, puppet and minstrel shows . . . Ross Fountains in their majestic "Ballet to the Stars". . . Romantic after-dark illumination . . . Six gardens — fabulous Sunken Garden, English Rose, stately Italian, quaint Japanese, Lake and Stage Show Gardens . . . plus the Begonia Bower, Show Greenhouse, fascinating Seed and Gift Shop. Restaurant and coffee bar service available.

BUTCHART GARDENS SUGGESTS: COMBINE THEM ALL INTO ONE GRAND, THRIFTY OUTING—the Gardens by daylight stage entertainment romantic night lighting and the Ross Fountains in their majestic "Ballet to the Stars." Regular admission covers them all. For added pleasure dine in the Floral Restaurant.

BUTCHART GARDENS SMASHING STAGE AND OTHER ENTERTAINMENT. Presented in the midst of incredible beauty, it's the highlight of Victoria's Summer Entertainment Season.

MONDAYS, 8:30 p.m., "JUST FOR FUN"— Live musical show featuring Marge Bridgeman, Robin Clarke, Maureen Eastick, Murray McAlpine, Madeline Paul, Christopher Ross, Norm Watson, Woody Woodland and stage orchestra. Also "The Butchart Gardeners." 1:30-3:30 p.m. and 6:00 to 8:00 p.m.

TUESDAYS, 8:30 P.M., "JUST FOR FUN" — Live musical show featuring Marge Bridgeman, Maureen Eastick, Murray McAlpine, Madeline Paul, Christopher Ross, Norm Watson, Woody Woodland and stage orchestra. Also "The Butchart Gardeners," 1:30 to 3:30 p.m. and 6:00 to 8:00 p.m., and the "Zingari" Puppets, 7:00 and 7:45 p.m.

WEDNESDAYS — Same as Monday listing.

THURSDAYS, 8:30 P.M., SCOTTISH AND VARIETY NIGHT — Colorful Scottish Stage Show and Tattoo. Thrill to the Pipes and Drums of the Canadian Scottish Regiment (Princess Mary's) as they march on our stage and parade in the great Stage Show Garden. Plus other entertainment starring baritone John Dunbar (M.C.), the Adeline Duncan dancers and June Milburn with Grace Timp, Dave Ferne and Mary Ross or Dick Lathigee.

FRIDAYS — Same as Monday listing.

SATURDAYS—Johnnie Dean Magic Show, 11:00, 12:00, 6:00 and 8:00 p.m.—"The Butchart Gardeners," 1:00 to 3:00 p.m. — The Heron Family "Humanettes," 3:30 and 4:30 p.m. — "Zingari" Puppets, 7:30 and 8:30 p.m. Color Film, approx. 9:00 p.m.

SUNDAYS—Johnnie Dean Magic Show 11:00, 12:00, 6:00 and 8:00 p.m. — "The Butchart Gardeners," 1:00 to 3:00 p.m. — "Grace Tuckey" Puppets, 3:30 and 4:30 p.m. — The Heron Family "Humanettes," 7:30 and 8:30 p.m — Color Film, approx. 9:00 p.m.

EVERY EVENING — BUTCHART GARDENS' ROMANTIC NIGHT LIGHTING, FEATURING THE FABULOUS SUNKEN GARDEN AND THE SPECTACULAR ROSS FOUNTAINS IN THEIR MAJESTIC "BALLET TO THE STARS." As darkness takes over, until 12 midnight, a thousand hidden lights combine with the moon and stars, the hills, trees and shrubs, lakes, lily ponds and fountains, to create a fairyland softly scented by the flowers. Unusual! Grand! Indescribable! This alone is worth coming to see.

BUTCHART GARDENS FLORAL RESTAURANT — Open every day 11 a.m. to 7:30 p.m., serving delicious lunches, afternoon teas, and delightful buffet suppers in the evening. Continuous Snack and Coffee Bar Service.

BUTCHART GARDENS. KNOWN THROUGHOUT THE WORLD FOR THEIR INCREDIBLE BEAUTY . . . EVER CHANGING, ALWAYS LOVELY! — Skillful planning, constant replanting, dedicated gardeners pooling their ideas and knowledge, keep them that way week after week, season after season. Developed from an old abandoned limestone quarry over half a century ago, they have grown to become one of the world's most unusual, written-about, talked-about, admired attractions.

BUTCHART GARDENS — MOST GRACIOUS WAY TO ENTERTAIN YOUR FRIENDS. PLAN NOW!

THE OLD FORGE—including "The Coal Bin," "Boiler Room," "The Blacksmith Shop," "The Birmingham Bicycle Shop" and more. Dancing 6 nights a week to the fabulous sounds of the Brothers Forbes and Friends in one of Canada's largest and most luxurious night clubs. Strathcona Hotel, 919 Douglas St. 383-7137

ELK LAKE REC. FACILITY — BEAUTIFUL MOTORIZED MINI-GOLF. CANOEING. 658-5313. 5 MI. NORTH ON THE PAT BAY HWY.

LAND OF THE LITTLE PEOPLE — KIDS LOVE IT! (and Big Folks become kids again!) 321 Belleville St. Opp. Princess Marguerite dock. 384-3232.

THE BACCHANALIA — Victoria's No. 1 Rock 'N Roll Club. 905 Esquimalt Rd. 388-6684

VANCOUVER ISLAND'S ONLY WILDLIFE ANIMAL PARK—featuring over 40 different kinds of animals including exotic species from Australia, Europe, Asia and South America, as well as species of our native wildlife. ALSO: KIDDIES CONTACT AREA—where children will enjoy being able to feed and touch young farmyard animals. 1 mile West of Hwy. 1 on Shawnigan-Mill Bay Rd.

VICTORIA SUMMER FESTIVAL — Free Promenade Concerts — Mon., Wed., Fri., 6:00 & 7:15 p.m. Heritage Court, Provincial Museum. Also films, Art Exhibition.

THE THATCH—Victoria's most attractive Cabaret. Dancing to the music of Ruddy Thompkins Band, 9-2 a.m. Thurs., Fri., Sat. Try our smorgasbords Sunday in the Thatch. 5-8 p.m. ROYAL OAK INN, 4680 Elk Lake Dr. 658-5231.

BRITISH COLUMBIA FOREST MUSEUM—One mile North of Duncan on the Trans-Canada Highway — this forty-acre outdoor museum includes an extensive collection of historic logging equipment and an operating 1½-mile railroad. Open Daily from 10 a.m. to 5:30 p.m. with a steam train running every 20 minutes.

MAPLE LEAF HOUSE for all your truly fine B.C. handcrafted gifts and souvenirs, 620 Humboldt St. Mon.-Sat. 9:30 a.m.-5:30 p.m. Thurs.-Fri. 'til 9:00 p.m.

Film Festival a Change of Pace

The Movie Scene
By Nora Hutchison

A cineaste is a person who loves the cinema; who cares enough about the art form and the direction it takes to maintain a critical perspective even while readily suspending his state of disbelief upon entering a movie theatre; and who will go to see any movie once (well, almost any movie) providing he has the cash.

For Victoria cineastes, the festival of international films at the Counting House Cinema makes a stimulating change of pace from more conventional movie entertainments. From July 25 to August 9 they can sustain themselves on those special films generally reserved for big city arthouses.

The festival's program has been chosen by Don Barnes, who runs a similar event each summer at the Varsity Theatre in Vancouver. The aim of the festival is to bring to audiences a range of film experiences outside the regular commercial theatre fare, and to introduce the work of new filmmakers who may have an important influence on the direction of the art form.

Everything from documentaries to "head" movies have been included in the 17-film package. For instance: Hearts and Minds, the 1975 Oscar winner for best documentary; Les Ordres, the Canadian film that won Best Director at the 1975 Cannes Film Festival; La Grande Bouffe, a horror comedy of sorts about a party of friends who eat themselves to death; The Last Days of Man on Earth, a sci-fi fun movie from America; The Middle of the World, a critically acclaimed film from an up-and-coming Swiss director, Alain Tanner; and Alexandro Jodorowsky's The Holy Mountain, which continues the theme of his earlier film El Topo, the "cult" piece in last year's festival.

Among the festival's best bets:

Le Petit Theatre de Jean Renoir (1969) — Written and directed by one of the masters of the French cinema. The film is composed of a series of sketches — each one a gentle examination of human folly — and the last is a little masterpiece. Similar in character to Renoir's great film The Rule of the Game, it tells the tale of an old husband coping with a young wife and her young lover who is also his dear friend.

Hearts and Minds (1974) — An intense, heartfelt and mature documentary by Peter Davis, who also directed the TV program The Selling of the Pentagon. Hearts and Minds is less an outraged account of America's intervention in Vietnam than it is an investigation into the effect of the war on Americans.

Les Ordres (1974) — A highly acclaimed Canadian film by Michel Brault dealing with the October Crisis of 1970, the War Measures Act, and the effect that highly charged season of hysteria has had on our country.

Love and Anarchy (1973) — A large, epic, almost operatic account of a young peasant's attempt to assassinate Mussolini. The movie mostly takes place in a brothel in Rome where the young man hides while he finalizes his plans and where he falls in love with an angelic young prostitute. It is well directed by Lina Wertmuller, who has worked with Fellini as an assistant director as well as directed six feature films of her own.

The Middle of the World (1974) — Considered by many critics to be one of the most innovative and beautifully made films about the nature of love to come along since Bergman's Scenes From A Marriage. Set in Switzerland, the story concerns a young married engineer who's involved with local politics, and an Italian barmaid who meet, fall in love, and who then must learn to change to suit each other. Directed by Alain Tanner, who also wrote the script in collaboration with English novelist and art critic John Berger (they worked together on La Salamandre, an entry in last year's festival).

Support for this summer's festival will encourage the management to bring in similar film packages later in the year — so if you've really enjoyed a particular film, tell the manager. For complete information concerning the films and a schedule of playdates, call or write the Counting House Cinema.

Dancers at Open Space

A Vancouver-based company of 10 dancers will perform Thursday and Friday at Open Space, 510 Fort.

The group was founded in 1973 by Jamie Zagoudakis and received an LIP grant during its first winter season. Zagoudakis trained in folk dancing in his native Greece, has studied ballet and contemporary and jazz dance in London, Paris and Vancouver.

He has spent the last three years developing his own technique, integrating the styles he has learned. Currently he is completing his master's degree in English and drama at UBC.

Dancer Gisa Cole joined Zagoudakis in 1974 as director of the company and their combined efforts have produced a strong and versatile dance troupe with good theatre and mime backgrounds.

Performance time is 8 p.m.

Family Style DINING
Enjoy satisfying, inexpensive dining out often — at SCOTT'S, downtown.
OPEN 24 HRS. EVERY DAY
SCOTT'S RESTAURANT
650 Yates at Douglas

"SEEDS OF TIME"
The Bacchanalia

The Big Cabaret
Featuring "CROSSROADS"
Fridays Saturdays
Dining 7-9 Dancing 9-2
2915 DOUGLAS ST INGRAHAM HOTEL 385-6731

Tokaj HUNGARIAN RESTAURANT Villa
WEEKEND SPECIAL
PRIME RIBS of BEEF AU JUS
Includes Hungarian Goulash Soup, Salad, Deep Fried Ice Cream for dessert
per person 5.95
REGULAR MENU ALSO AVAILABLE
383-4732
1122 YATES ST.
Ample Free Parking

G.R. PEARKES Arena 3100 TILLICUM 388-4664
PUBLIC ROLLER SKATING
FRI., 7:30-9:30
SAT., 7:30-9:30
SUN., 7:30-9:30
Boots and skate rentals available.

ONE WEEK ONLY
THE FOUR MUSKETEERS
RAQUEL WELCH · RICHARD CHAMBERLAIN
OLIVER REED and MICHAEL YORK
OAK BAY 2184 OAK BAY AVE 598-2213
CLOSED SUNDAY
GENERAL ENT. IN COLOR
EVENINGS ONLY AT 7 AND 9
Adults $2.25 Students $1.75
G. Age $1.00 Children $1.00

AN EXCITING ACADEMY AWARD WINNING DOUBLE BILL
AGATHA CHRISTIE'S MURDER ON THE ORIENT EXPRESS
MATURE
Chinatown
1 SHOW NIGHTLY AT 7 P.M.
CHINATOWN 7 P.M.
EXPRESS 9:10 P.M.
fox cinema
EAST INDIAN SHOW, SUNDAY 3 P.M.
"5 RIFLES" (Color with English Subtitles)
Starring: Rakesh Khanna, Ambika Johar, Shahi Kapoor, I. S. Johar

GO KARTS
KARTLAND
10 'til 10 DAILY
Douglas at Vanalman
• NEW KARTS
• FIG. 8 TRACK
• OVERPASS

11 12 1 GROCERIES 2 10 OPEN 9 24 HOURS 3 AT 8 QUONLEY'S 4 GOV'T. at FISGARD 7 6 5

The WONDERFUL WORLD of HORSES
PRESENTS THE WORLD FAMOUS
Royal Lipizzan Stallion Show ALL NEW SHOW!
SEE...THE GREAT LEAPS IN THE THRILLING "AIRS ABOVE THE GROUND"
SEE THE GREAT WHITE STALLIONS MADE FAMOUS BY WALT DISNEY'S "MIRACLE OF THE WHITE STALLIONS"
A BREATHTAKING PERFORMANCE OF TRADITION & BEAUTY INSPIRED BY THE FAMED RIDING SCHOOL OF EUROPE! SEEN BY MILLIONS IN ARENAS & COLISEUMS
SEE... SUPERB HORSEMANSHIP! DAZZLING MANEUVERS! THE FABULOUS HORSE BALLET OF THE WHITE STALLIONS! A BRILLIANT ARRAY OF INTERNATIONALLY FAMOUS HORSES AND HORSEMEN! THE WORLD'S GREATEST EQUINE EXTRAVAGANZA! DON'T MISS IT!
Not Affiliated with The Spanish Riding School or The Austrian Government
VICTORIA MEMORIAL ARENA
MON. AUG. 4 — 8 P.M.
BOX OFFICE OPENS JULY 14
MEMORIAL ARENA & EATONS
All Seats Reserved 4.00 5.00 6.00
MAIL ORDER COUPON
Enclosed is Money Order payable to VICTORIA MEMORIAL ARENA, 1925 Blanshard St., totalling $ .....;
for ..... tickets at $ ..... each
ADDRESS .....
CITY ..... PHONE .....
Please enclose stamped, self-addressed envelope for prompt return of tickets

"THE FORTUNE... a farce of a rare order." VINCENT CANBY—New York Times
"THE FORTUNE is the funniest and most off—beat comedy I've seen this year." DONALD J. MAYERSON—Cue Magazine
Columbia Pictures presents A Mike Nichols Film
Jack Nicholson Warren Beatty
THE FORTUNE
Co-starring Stockard Channing
Executive Producer Hank Moonjean • Written by Adrien Joyce
Music Adapted by David Shire • Production Design by Richard Sylbert
Produced by Mike Nichols and Don Devlin • Directed by Mike Nichols
MATURE
Some coarse and suggestive dialogue.
R. W. McDonald, B.C. Dir.
DOORS OPEN 1:45
ODEON 1 780 YATES STREET 383-0513
SAT. & SUN. 2:00, 3:50, 5:40 7:25 & 9:15.

Tommy
MATURE
HAIDA 606 YATES STREET 382-4379
SAT. & SUN. AT 1:30 3:25, 5:20, 7:30, 9:40

NIGHTLY 7:00 & 9:20
COUNTING HOUSE CINEMA 2 BROAD AT BROUGHTON 383-3484
"FUNNY LADY"
MATURE: Occasional swearing. B.C. Dir.

START'S JULY 25 AT COUNTING HOUSE CINEMA ONE
FESTIVAL OF INTERNATIONAL FILMS

NIGHTLY 7:20 & 9:20
COUNTING HOUSE CINEMA 1 BROAD AT BROUGHTON 383-3434
ANGIE DICKINSON BIG BAD MAMA
Coarse language, frequent nudity and sex. B.C. Dir.

JAWS
MATURE
Some frightening and gory scenes. R. W. McDonald, B.C. Dir.
ODEON 2 780 YATES STREET 383-0513
DAILY AT 1:30, 3:50 6:30 & 9:10

KIDS!
DON'T MISS THE FUN!
The Friends of the Provincial Museum Present
SUMMER PROGRAMMES
What is your interest?
Native peoples, history, birds, rocks, plants, sea life, pond life, archaeology?
REGISTER SOON—first come, first served.
For further information and registration form, telephone, write or visit the Tour Secretary, Education Services. (387-3575).
BRITISH COLUMBIA PROVINCIAL MUSEUM

Every day, Raven's features
* Gourmet food
* Refrigerated air conditioning
* Free telephones at your table
* Comfortable, private booths
* Free underground parking
For business and pleasure
Raven's
FINE DINING LOUNGE
Harbour Towers 345 Quebec St. 386-7444
Victoria's Newest Inner Harbour Landmark

"GOOD OLE DAYS"
KEN PEAKER plays your SING-A-LONG MUSIC
A Sparkling atmosphere for personalized musical happenings!
WORLD FAMOUS SPARERIBS
FULL DINNER MENU
OPEN SUNDAYS 5-9 p.m.
DINING WITH A DIFFERENCE
Gay Nineties Spare Rib House
825 BURDETT 385-5380
In the Cherry Bank Hotel
"They do their specialty, spareribs, very well indeed. Informal singalong type of atmosphere; service leisurely."
Financial Post Magazine

SRI CHINMOY
Two films about the Mahayogi Sri Chinmoy will be shown in the Prince Albert Room at the Empress Hotel, on Tuesday, July 22nd, at 8:00 p.m. There will be disciples present to discuss the Master, his work at the United Nations, meditation and the spiritual life.
Everybody welcome
Admission $1.00 Information 592-6211

WED., AUG. 13 CJVI
PROUDLY PRESENTS COUNTRY MUSIC'S
AWARD WINNING CHARLEY PRIDE Show
Featuring GARY STEWART
DAVE ROWLAND AND SUGAR
VICTORIA MEMORIAL ARENA
8:00 P.M.
4.50 - 5.50
6.50
For information call 384-1522
TICKETS ON SALE: MEMORIAL ARENA
Victoria ticket bureau — T. EATON STORE
CHARLEY PRIDE MAIL ORDER COUPON
Enclosed is Money Order payable to VICTORIA MEMORIAL ARENA, 1925 BLANSHARD ST., Totalling $ for Tickets at $ each
ADDRESS
CITY PHONE
Please enclose stamped self-addressed envelope for prompt return of tickets

ELLEN BURSTYN KRIS KRISTOFFERSON
Alice is 35. She has a 12 year old Son. She has no job. How come they have such a good time.
IN ALICE DOESN'T LIVE HERE ANYMORE
MATURE
Warning: Occasional Coarse Language.
SHOWTIMES 7:30 and 9:30
TOWNE Cinema
382-5922 · Douglas & Humboldt in Nootka Court

Invest In Oil Sands, B.C. Urged

By JEFF CARRUTHERS
Times Ottawa Bureau

OTTAWA — If British Columbia really wants to guarantee a long-term supply of Alberta crude oil for the planned 85,000 barrel a day British Columbia Petroleum Corp. oil refinery, then B.C. should become involved in an Athabasca oil sands plant, according to Alberta Energy Minister Donald Getty.

B.C. would be guaranteed its share of the oil sands production, to do with whatever it wanted.

The proposed new B.C. refinery, planned to start up in 1978, could be hooked by pipeline directly to the oil sands plant, Getty added in a telephone interview.

The catch in the interesting invitation from Alberta is that B.C. would probably have to invest $1-billion or more to obtain a substantial share of the production from any oil sands plant.

The Syncrude plant, to produce 125,000 barrels a day at peak output, will cost at least $2 billion.

B.C. was conspicuous in its absence from the negotiations to save the Syncrude project earlier this year. B.C. sources said at the time that the province couldn't afford even a token participation in Syncrude.

Getty said that the latest oil sands participation suggestion had not been officially discussed with B.C. since the province asked for 85,000 barrels of Alberta oil for its planned refinery.

Contacted in Vancouver Friday, Alex Macdonald, B.C. attorney-general and minister in charge of the B.C. Petroleum Corp. and its oil refinery project, refused any specific comment on the oil sands participation suggestion from Getty, other than to wonder offhandedly about where B.C. would get the amounts of money needed for an oil sands project.

The province, already strapped for funds, plans to use some of the revenues obtained ffrom the higher export price for B.C. natural gas to help finance the planned new refinery for the province.

B.C. also hopes to attract several private oil companies as partners and has made preliminary arrangements for financing with some British banks.

Macdonald asserted that he is not too concerned about the adequacy of supply for the planned refinery — an issue that has become the centre of a major political controversy in the province since the refinery plans were announced.

Macdonald said that once the U.S. northwest starts receiving Alaskan oil in a few years, Canadian oil exports will be reduced leaving more for B.C.'s use.

Critics of the refinery have questioned the longer-term supply situation for the refinery. They note that exports of crude oil to the U.S. are already dwindling because Canada faces a domestic oil shortage early in the 1980s unless substantial new sources of crude oil are developed.

Alberta oil marketing officials have warned B.C. not to depend on Alberta oil exclusively and to prepare for the contingency of having to rely in part or in whole on imported foreign crude.

Getty noted that "B.C. is very serious about building the refinery."

And "B.C. HAS AS MUCH right as any other part of Canada to consider that they have a call" on any Alberta oil which is available.

The Alberta Energy Minister said that the official B.C. request for 85,000 barrels a day of Alberta crude, starting in late 1978, has not reached the Alberta cabinet for consideration yet. It is still being reviewed by the Alberta Petroleum Marketing Commission.

Thus, it will likely not be until the fall that Alberta whether and how B.C. will be takes a final decision on supplied with Alberta crude oil for its planned new refinery.

At most, any supply contracts would be for six months in duration, a slight improvement over the current 30-day oil nominations procedure.

Rate Hike Eyed

EDMONTON (CP) — A Calgary Power Limited spokesman says the company is considering whether to file an additional rate increase this fall.

Utilities companies in the province have been told the Public Utilities Board faces a heavy workload so those seeking rate increases this year or early in 1976 must apply by October.

IT'S TRADER VIC'S BIRTHDAY

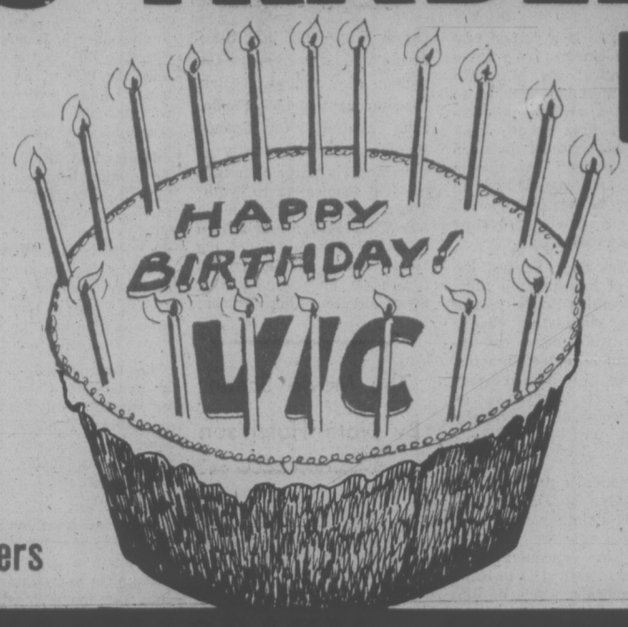

THIS YEAR
IT'S BIGGER
THAN EVER BEFORE. . .
Make Sure You Get Your
BONUS VOTES
TODAY AND TOMORROW

It's a Buyer's Market at the Traders

Yes . . . WE'RE WIDE
OPEN SUNDAY
10 A.M. to 6 P.M.
Wall-to-Wall Sales Event
Continues all Next Week! Open Weeknights til 9 P.M.

Sunday is Double Bonus Day!

WHEN TRADER VIC CELEBRATES— EVERYBODY CELEBRATES
The More You Celebrate, The More You SAVE!

Admiral
AM/FM RADIO
Deluxe two-tone carrying case with pocket clip, battery, earphone. $9.98

Admiral H.D.
CLOTHES DRYER
Harvest Gold, Deluxe model with automatic dry programmes, and perma-press cool down $199.88

Admiral
TOP-OF-THE-LINE
Automatic Washer and Automatic Dryer $644.44
Harvest Gold Pr. $15 More

Admiral Deluxe
20" PORTABLE TV
Attractive woodgrain and black, luggage-thin cabinet with recessed carrying-handle. Dipole telescopic antenna $148.88

LIVING ROOM GROUP
4-PIECE Contemporary Style SOFA, LOVESEAT CHAIR, and OTTOMAN $541.44

Deluxe Style 3-Pce.
COFFEE TABLE SET
Cocktail table with Hexagon end-table and rectangular lamp table. $108.88

PUB STYLE
Deluxe Sofa and Armchair. Really comfortable hi-back in good choice of colors. $666.66

BUNK BEDS
Deluxe Colonial Style. Pine or maple finish, with posture-boards, good mattresses. $287
Flip-Away Desk and Bookcase, $78.88

Admiral
COLOR TV
100% Solid State Chassis
$417.77 20" Deluxe or $586.77 26" Deluxe
1 Year Service Policy included
Easy Terms Too!

LOTS OF PRIZES!
ENTER OUR CONTESTS
PRIZES EVERY FEW MINUTES
GRAND PRIZES AS ADVERTISED

DELUXE 3-ROOM
GROUPING
BIRTHDAY SPECIAL $1352
Available as Low as
$50 PER MONTH
on 36 month plan with $100 down

TWICE EVERY WEEK YOU COULD WIN A YAMAHA
MOTO-BIKE
RACING BICYCLE
AND HAVE A CHANCE AT A VACATION TO
Disneyland
GRAND PRIZE
PEPSI

WIN PRIZES EVERY HOUR — LISTEN TO
CKDA 1220
Fresh Sound Mostly Music

... we're on location!
at the TRADERS SUNDAY celebrating Trader Vic's Birthday!
Come and join us for lots of fun, lots of prizes, values!

Contest announced, prizes offered every hour on CKDA, starting at 6 a.m. Monday for a chance to win, enter your name, address, and phone number at The Traders. NO PURCHASE IS NECESSARY. Or mail your name, address, and phone number along with 3 PEPSI cap liners, to CKDA - P.O. Number 967, Victoria, B.C.

These names and many more will be called. Listen for Yours:

Frederick Gerrard	1601 Ross	Wm. A. Mear	910 Easter
Joseph Kwong	4440 Torrington	C. A. Robert	115-606 Douglas
Maureen Campbell	453 Moss	M. Colyer	304-3187 Shelbourne
Charles A. Mayer	12-450 Dallas	Russ Smith	2375 Queenswood
Robert C. Vickery	2447 Bowker	Jim Ho	1186 Colville
D. Olsen	4-1219 Rockland	T. J. Trust	84 King George Terrace
Jack Dunn	1080 Moss	Bill W. Joe	2926 Ilene Terrace
A. W. Van Campen	3004 Admirals	W. J. Workman	466 Vincent
W. A. Costar	58-857 McClure	R. G. Gardler	507 Whiteside
A. G. E. Speed	291A Island Highway	G. L. Sykes	1546 Ash
M. F. MacLachlan	7335 Seabrook	Frank S. LaFace	1107 Mary
C. M. Preston	1670 Kisber	Robert Gordon	4031 Lakehill Place
Harry E. Brett	3420 Quadra	R. Lovatt	1046 Greig
F. A. Raines	3367 Linwood	N. E. West	10073-3rd Street
Norris J. Murray	4039 Grange	Mrs. M. Olson	1640 Broadmead
W. J. W. Elliott	9 Boyd	Wm. M. Vieser	2670 Queenswood
C. J. Schroeder	415 Tipton	E. L. Biscoe	708-620 Toronto
Wm. E. Hagger	313-934 Collinson	C. Nicklin	114-777 Cook

Apartment Size
UPRIGHT FREEZER
Just while they last! $227
Big selection of Freezers in Stock

Admiral 5-Piece
4-CHANNEL DISCRETE
Sound System with 8-Track SQ Discreet 4-channel type player. $224.66
Limited Supply — While They Last!

Admiral 23 Cu. Ft.
HOME FREEZER
Deluxe style all the way through. 791 lb. capacity. $299.99
Don't be disappointed — we won't have enough!

Admiral Fridge
Automatic Ice-Cube Maker
Really deluxe all the way. All colors — while they last. $569

Very Deluxe Style by B. P. John
BEDROOM SUITES
So many styles on Sale!
So cheap it's hard to believe!
Shop and compare — You're saving hundreds of dollars on every one!

DINING ROOM SUITES
Big Selection — Every Price Range!
Spanish, Colonial, French Provincial, Contemporary. Here, it's a buyer's market. Cheaper and Better!

MARBLE AND BRASS
Coffee Tables and Accessories
½ OFF Our Regular List Price!
Still a Good Selection. While they Last!

All Sizes on Sale!
MATTRESSES & BOX SPRINGS
Best Prices by Far!
At the Traders, it's a Buyer's Market!

Admiral
DISHWASHERS
Portable model deluxe, while they last! $274.44
The model rated "a best buy" in Canada. With maple top, $70 more.

VIC

WIDE OPEN Sat. 'til 6 P.M., SUNDAY Noon 'til 5 P.M. Weekdays 'til 9 P.M.
THE TRADERS
715 FINLAYSON ST. (Top of the Town) PHONE 388-6264
OPEN MON.-FRI. TILL 9 P.M.; SAT. TILL 6 P.M.

TONI

WEATHER
Tonight: Increasing Cloud
Sunday: Cloudy, Showers

Victoria Times

WEEKEND EDITION
30 cents

92nd YEAR, No. 35 ★★★ VICTORIA, B.C., SATURDAY, JULY 19, 1975 ★★★

75 PROTESTERS ARRESTED

Indian Blockades Fall

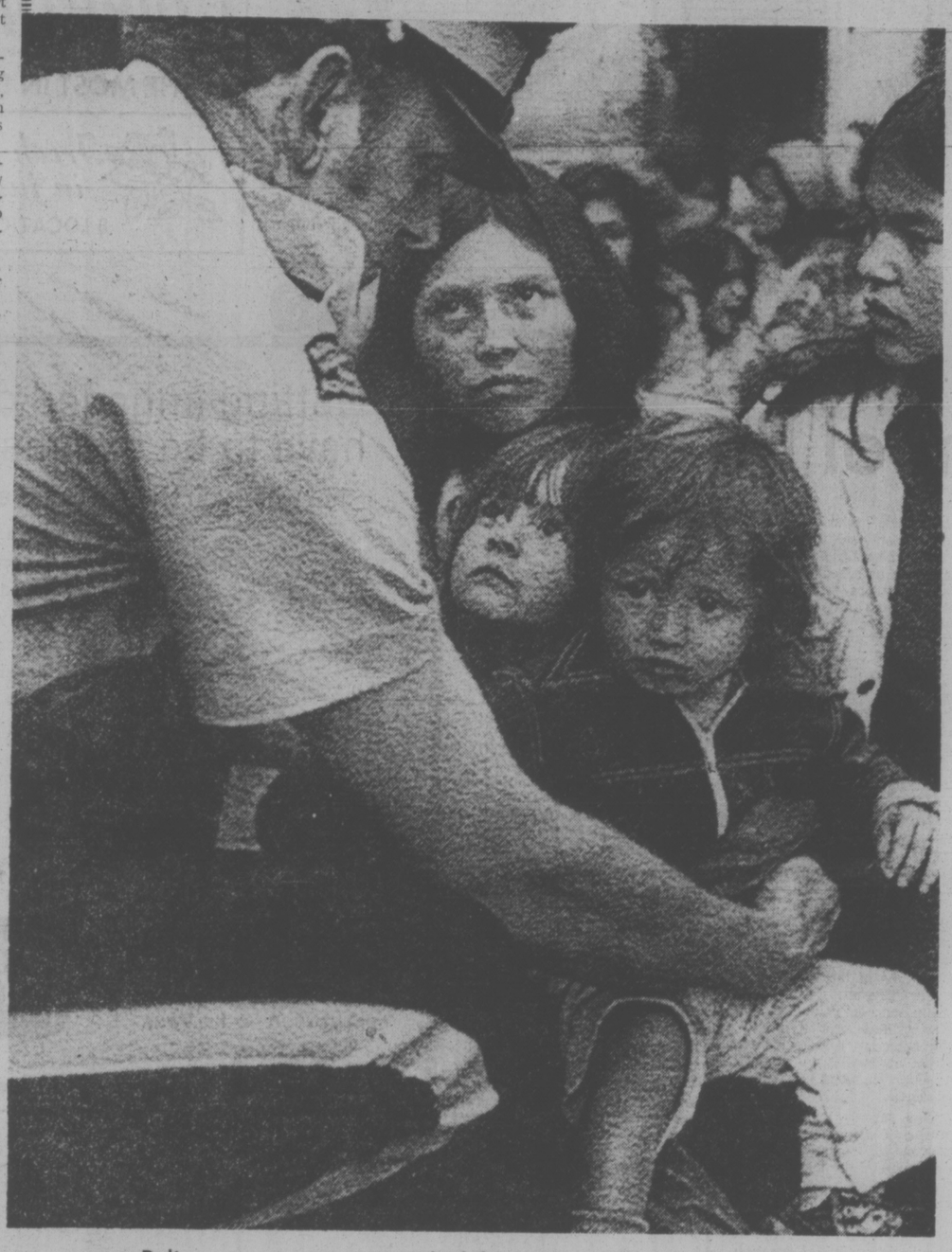

Police remove woman and children from Pemberton blockade

By LIZ HUGHES
Times Staff

Indian road blockades at Mount Currie and Gold River fell Friday night and early today as RCMP squads moved in, clearing the blockades and arresting abut 75 Indians.

Acting on instructions from the attorney-general's department, a special force of 20 RCMP officers from Gold River, Campbell River, Courtenay and Tofino, moved on the road block at 6:20 a.m. today, arresting 20 Indians.

The first roadblock to fall was at Mount Currie near Pemberton, where 50 officers, amid chants and drumbeats, removed scores of men, women and children from the blockade at about 9:40 p.m. Friday. A total of 53 Indians was arrested there. (See other picture Page 3.)

All those arrested will be charged under the Canada Criminal Code with blocking a public highway.

The Indians at both blockades resisted passively and no violence occurred although 18-year-old Mark Irvin of the Gold River Nootka Band was slightly injured when an RCMP car drove into a fort-like structure made of spruce branches. Irvin was apparently asleep inside the fort at the time.

Leaders from both the Mount Currie and Nootka bands say they are waiting for instructions from the Union of B.C. Indian Chiefs before taking further action.

UBCIC leaders could not be reached today. Director Philip Paul, who was to have gone to the Gold River site Sunday, is believed to be conferring with another director, George Watts, in Port Alberni today.

The 20 Indians arrested in Gold River appeared in provincial court today and were remanded in custody until Tuesday when they will again appear before Judge H. K. Tasker of Tahsis. Some of the 20 arrested were moved to the Campbell River RCMP lockup as jail facilities in Gold River overflowed.

The 53 arrested in Mount Currie were taken to jails in Pemberton, Squamish and North Vancouver.

The blockade in Mount Currie had been up for about one month, cutting off the road to Lillooet. The Gold River blockade was erected earlier this week and cut off access to the pulp mill and Muchalat Inlet wharves.

A Gold River RCMP spokesman said instructions to move on the roadblock were issued by the attorney-general's department late Friday afternoon.

The Gold River move came after provincial legal experts, relying on a 1938 cabinet order that gives the province the right to use 1-20th of a reserve's land for services such as highways, decided the Nootkas' blockade was illegal.

It was first thought the land belonged to the Indians, but deputy attorney-general Dave Vickers said Friday the government would operate on the assumption that the land was Crown-owned.

RCMP said they approached the roadblock, asked all those there to move and then arrested those who did not. Among those arrested was Mowachat sub-chief Jerry Jack.

Mowachat Chief Ambrose Maquinna, who was not arrested, said police talked to the blockaders for about an hour before arresting anyone.

RCMP Superintendent R. H. Simmons of Vancouver, who led the march on the Mount Currie blockade, said women, children and elderly people at the scene were being escorted to their homes, but many of the women elected to go to jail. Simons asked the blockaders to move at about 8

See TWO Page 3

Lisbon Leftists Rally

LISBON (AP) — Communist militants joined by army units encircled Lisbon with checkpoints today in an effort to block a giant Socialist party street rally.

Scattered incidents of violence broke out this morning in the Portuguese capital, where the military was put on alert Friday. But no injuries were reported.

There were rumors in Lisbon that rightists aided by some army leaders and leftists might try to stage a coup against the leftist military-dominated government.

Premier Vasco Goncalves, the Communists' main backer in the military government, was reported under pressure from others in the 30-man Supreme Revolutionary Council to step down.

NEWS BRIEFS

Lockheed Sued

WASHINGTON (UPI) — Lockheed Aircraft Corp. has been sued for $2.5 billion in connection with the cargo jet crash that killed more than 100 Vietnamese orphans in April. Lockheed records showed today the C5A cargo jet was one of five being used to evacuate 2,000 orphans for adoption by U.S. families in the final days before the communist takeover in South Vietnam.

Six Kidnapped

WASHINGTON (Reuter) — Two American civilians and four Ethiopians working at a U.S. Navy communications centre in northern Ethiopia have been kidnapped by presumed Eritrean secessionists, the United States state department said today.

U.S. Concorde Bar

WASHINGTON (Reuter) — A Senate subcommittee approved an amendment Friday that would bar the Anglo-French Concorde supersonic airliner from landing at United States airports.

Mideast Talks

NEW YORK (AP) — Canada external affairs minister, Allan MacEachen, paid a surprise visit to New York on Friday to discuss the Middle East crisis with UN Secretary-General Kurt Waldheim. The UN Security Council has held closed sessions this week on the Sinai situation and plans open sessions next week.

Tel Ruling Monday

VANCOUVER (CP) — The Canadian Transport Commission will give its decision Monday on an application by B.C. Tel for an immediate interim rate increase of about 10 per cent. Two days of evidence and argument concluded in Vancouver Friday.

CHRISTMAS IN JULY?

Fans of the Funland puzzle page in today's colored comic section may be bemused by the fact it deals with Christmas topics.

It's a mystery to us how the page got in today, but for the youngsters it will be a taste of things to come — five months from now.

Space Crews Split Up

HOUSTON (AP) — The Apollo and Soyuz spaceships undocked for the final time today and in a parting salute, the Soviet commander declared "Mission accomplished."

"Good show," came the reply from United States commander Thomas Staffod.

The undocking, 140 miles above the Atlantic Ocean, ended the joint phase of the mission which Soviet commander Alexei Leonov termed "only the beginning of a great human journey into space."

A television camera in Apollo relayed to Houston mission control a picture of Soyuz as it slowly backed away from Apollo after the release.

The two ships had been together 47 hours, 17 minutes.

The separation concluded two days of adventure during which the astronauts and cosmonauts shuttled between spaceships to conduct experiments, share meals, exchange gifts and raise detente to a new plateau.

INDEX

	Page
Births, Deaths	29
Classified	29-43
Comics	28
Entertainment	14-16
Family	25-27
Finance	6-8
Sports	14-16
TV, Radio	30

Saturday Features

Audrey Johnson	45
Books	17
Chess	19
Church	18, 19
Gardening	24
Rolling Stone	46
Stray Feathers	5
Travel	20-23

WORDPLAY

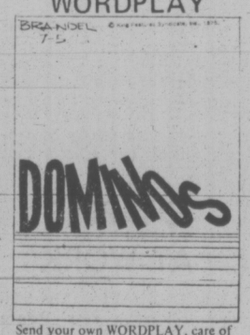

Send your own WORDPLAY, care of this newspaper.

50% Content With Welfare

HAMILTON (CP) — A study of young, single persons on welfare found that although eight in 10 said they would prefer to be working, half were bascially content with welfare.

A report of the 1972 study, which covered 212 welfare recipients aged 16 to 25, was made public Friday by the social planning and research council of Hamilton.

The study found:

—One-half of the recipients were not actively seeking work.

—One-third had applied for at least five jobs in a two-week period prior to being interviewed.

—Among those who failed to seek work were a group the researchers described as "hanging loose" and living from day to day with no plans.

—Two-thirds of the recipients had not completed high school.

—One-third came from families who had been on welfare.

The researchers concluded that welfare recipients fail to find work because they enjoy their social lives and feel no pressure to seek jobs.

BADDIES BACK POLICE

ALBUQUERQUE, N.M. (AP) — Despite a mass resignation of policemen, the crime rate hasn't changed much here because the bad guys fear irate citizens more than police, officials say.

Police Cpt. Tom Chappell said: "The hoodlums aren't stupid. Burlgars would rather confront a policeman than an irate citizen. A policeman is trained to use restraint. A citizen is not."

Capt. Lance Vance said: "Hoods have no rights without police protection. Shopowners will use their shotguns. Your chances of getting wasted by a citizen are greater."

Six Charged In Race Riot

MONTREAL (CP) — Six persons were charged today with disturbing the peace following a riot at Richelieu Park which caused about $50,000 damage and forced cancellation of tonight's meet at the east-end harness racing track.

A raceway spokesman said that track crews were working to clear debris left in the wake of Friday night's riot and that Sunday afternoon's racing will be held as scheduled.

Some of the 5,500 racing fans, angered by what they considered an unfair eighth-race quinella payoff, smashed windows and television monitors in the clubhouse and burned benches in the stands, a track official said.

A Cadillac that was to have been the first prize in a raffle next week was overturned by rioters.

About 100 riot police were called in to quell the disturbance. A police spokesman reported one person was taken to hospital with slight injuries.

Firemen arriving on the scene were pelted with bottles but managed to extinguish the fires.

Some spectators shouted "Gang of thieves" after the quinella paid only $58.50 for 25-to-1 longshot Lord Mitch who combined with Jocelyn Bunter. The amount was the same as a win bet on Lord Mitch.

One bettor said the quinella should have been between $75 and $100.

Drivers for the ninth race had begun the post parade when some spectators began throwing bottles and other objects on to the track. The drivers then returned to the paddock and the remaining two races were cancelled.

Race official Albert Trottier said a quinella occasionally pays the same as the winning horse "because what the quinella pays and what the winning horse pays is determined in two completely different pools."

CMHC Ups Rates

OTTAWA (CP) — Following a trend in private money markets, the Central Mortgage and Housing Corp. (CMHC) announced Friday it is raising mortgage rates for a variety of housing programs.

The corporation said in a written statement that the rate for direct loans to people with adequate incomes in remote areas will be boosted to 11 per cent from 10 per cent.

These loans are open to those who have good incomes but are not served by CMHC-insured lenders such as banks, trust companies, credit unions and similar institutions. The rate for these loans was reduced in February to 10 per cent from 10¾ per cent when interest rates on the private market were declining.

A CMHC official said the rate for these loans usually is close to the private market rate as the corporation believes people in remote areas should not get a significant advantage over those with similar incomes in other parts of the country.

CHAIRMAN IDI

Times News Services

KAMPALA — President Idi Amin made a triumphal tour of his lawn sitting on a chair borne by four British businessmen at a party attended by hundreds of diplomats.

A Swedish businessman in Uganda for 26 years followed behind, holding an umbrella over Amin's head in the manner of servants who once shielded tribal rulers from the sun.

Then Amin, wearing a grey air force uniform and Scottish service cap, played a dance tune on an accordion accompanied by a brass band.

"We were afraid we would drop him," said one of the Britons, who volunteered to help carry the chair for the 240-pound Amin.

"We were just trying to promote Anglo-Ugandan relations," said another.

Amin's aides said it was all a joke for the opening day of an Organization of African Unity ministerial conference.

Amin later urged African nations at the conference to reject all moves toward detente with white minority governments in South Africa and Rhodesia, and prepare instead for all-out war.

"We must be prepared to sacrifice our lives for this for total independence," Amin told the session.

"We will fight to the last man," he said.

City Schools Heading Back to Basics

By SUSAN RUTTAN
Times Staff

An era of big spending and rapid change in local schools seems to be ending.

Many parents and teachers are seeking a return to some old ways — to stricter discipline, emphasis on the three Rs, and enforced attendance.

Local school trustees, alarmed at rising costs of education and skyrocketing construction costs, have given notice that the boom in school construction must end.

"I think the crunch is coming on us extremely quickly," Peter Bunn warned fellow trustees this week.

With construction costs hearing $45 and $50 per square foot, he said, the school board must reconsider its current practice of building more and more schools for each new subdivision, while classrooms fall vacant in inner city schools.

"If the economic situation gets worse," said Bunn, "maybe we can't afford this kind of luxury."

Perhaps the board will have to start looking at busing children back to the inner city schools and saving the taxpayers some money, he said.

"Maybe it's going to be a little less comfortable in future but that way people can stay in their homes."

Most trustees on the nine-member board, which oversees 29,000 students and 1,400 teachers in 56 schools, agree with Bunn, a former board chairman.

Last month the board asked the administration to study the whole question of older schools with a view to possibly closing some, consolidating others, or even converting some to non-school uses.

The report, due in September, is to be "prepared with a view to effecting long-term capital economies by 1976," said sponsor Phil Perry.

Economy is now the watchword of Victoria trustees.

As Dr. Mark Fisher, one of five trustees newly elected to the board last November, says at almost every meeting: "We are running a business here, and we must establish priorities."

It's a big business, with a 1975 operating budget of more than $35 million (total budget, $42 million) and with $15.6 million worth of school construction underway right now in Greater Victoria.

Roughly $5 million of that is earmarked for the new Spectrum community school, under construction at Burnside and Acorn.

The three-storey buildinkg designed for 850 students, has been planned since 1971 and was delayed for years by bureaucratic red tape, so is really part of an earlier period of school construction.

Spectrum is probably the last big senior high school to be built in this district for a while.

The new trend is back to smaller high schools combining both junior and senior high grades — like Lambrick secondary, a $2 million school designed for 500 students

See ECONOMY, Page 2

A Challenge To Ottawa's Fiscal Power

By ANTHONY WESTELL

Premier Davis of Ontario, here with Quebec's Bourassa, is main challenger to John Turner's budget

OTTAWA — The Ontario government's decision to freeze oil prices, and some aspects of its budget last week, move the country a long step closer to constitutional chaos.

The province is again asserting the claim that if it does not approve of national economic policies made in Ottawa, it is entitled to introduce its own legislation to countervail them.

This doctrine, if long pursued, must destroy the power of the national government to direct the national economy. Each province will eventually regulate its own prices, set tax rates and even operate a tariff barrier.

* * *

Ontario is not alone responsible for this distressing trend. The federal government long ago invaded provincial jurisdictions and then compounded confusion by inviting provinces to share in national decisions which were none of their responsibility. Other provinces have challenged federal authority with legislation designed to neutralize Ottawa's policies.

But because Ontario is the heartland of the national economy, the provincial government's economic actions and constitutional initiatives have particular influence.

Consider first the matter of oil. Until the so-called world energy crisis in 1973, the oil industry was regulated by the government of the producing provinces and by Ottawa.

The producing provinces, mainly Alberta, exercised some control over the rate at which their resources were used and charged a royalty on production. The federal government operated what was called the National Oil Policy, allocating Ontario and the West as a market for Canadian oil, and Quebec and the Atlantic region as a market for slightly cheaper foreign oil.

In addition, Ottawa had reserve power, which it has since invoked, to control the export of oil.

Within these limits, the oil industry set prices which were related to the world market. While the majors operated an international cartel, there was usually enough free oil in circulation to ensure some price competition at the gasoline pump.

* * *

Ontario and other consuming provinces were concerned only to the extent they taxed gasoline to raise revenues.

But when world prices began to rocket in 1973, the Canadian government intervened to control the rate of increase of Canada.

There was no doubt that the federal government alone had the power to impose a national price across Canada. Reasonably enough, Prime Minister Pierre Trudeau decided to consult the producing provinces, Alberta and Saskatchewan, which had an enormous stake in what the price should be.

But Trudeau went beyond that to consult Ontario and other consuming provinces which really had no concern in the matter at all. The price of oil was not their business, but Trudeau invited them to federal-provincial summit meetings and enlisted their support in persuading Alberta and Saskatchewan to accept much less than the world price.

When he won the agreement of all provinces, it was hailed as a political triumph and a victory for national unity. In fact, as we now see, it was merely storing up troubles for the future.

* * *

For, when the federal government wanted to raise oil prices this year, it found it could not get the support of all provinces. Ontario in particular refused to approve any increase.

Trudeau then had to use the federal power unilaterally to raise the price for all Canada.

For all Canada? No, because the Ontario government has denied federal authority and frozen the price in the province, for 90 days at least.

Many people think that for economic reasons, Ontario's price policy is right and Ottawa's wrong. But that is not the central point.

The central point is that we no longer have national authority over the price of oil.

Now consider just one aspect of Ontario's budget which was introduced last week as a response to the federal budget last month.

The province has taken the 5 per cent sales tax off new cars built in North America, but not off foreign cars imported into Ontario. The effect is exactly the same as if it had imposed a tariff on foreign cars — a trade power which is exclusively reserved to the federal government.

The Ontario government claims it is merely seeking to stimulate employment in the auto industry in the province. But again, this is really none of its business.

* * *

The manufacture, export and import of cars and trucks is a major factor in the Canadian national economy and the subject of international agreements between Canada and other countries. It is too big and too important to be at the mercy of every provincial government. Unemployment, also, is primarily a federal problem.

At a press conference in connection with the budget, Premier William Davis said: "The government of Ontario cannot stand idly by while the government of Canada plucks the Ontario taxpayers and consumers in order to feather its own nest."

This exposes very well one of the roots of the dangerous constitutional confusion. The premier is claiming the right and duty to protect the people of Ontario against federal policies with which he disagrees. But that is not his business.

The people of Ontario elect federal MPs to represent their interests in the federal Parliament. If they do not approve of the rise in the price of oil or if they think there ought to be a tariff against foreign cars, they can tell their MPs and elect different ones if necessary.

They presumably did not elect Davis and his government to run Ontario as if it were an independent state free to accept or reject national policies made in Ottawa.

The Ontario government's actions are, as already noted, only the latest steps in a long march into constitutional swaps. There have been worse examples in the past — for example, the extraordinary occasion in 1971 when Treasurer Darcy McKeough announced that because he disagreed with the general economic policies of the federal government, he was operating countervailing tax policies in Ontario.

Ottawa, for its part, has seldom hesitated to impose national health and welfare schemes which disrupt provincial priorities, and persists in the archaic system of making national budget policy without regard for the legitimate interests of the provinces — not to mention their undeniable economic muscle and tendency to use it irresponsibly.

Canada has always been a difficult country to govern. If Ottawa and the provinces continue to oppose each other instead of building effective machinery for joint decision-making, it will become completely ungovernable — a federation of 10 cocky provinces cocking snooks at a powerless Ottawa.

Chileans Learn to Live with 900% Inflation

By JOHN CORNWELL
London Observer

SANTIAGO — With an inflation rate of 20 per cent plus a month (which amounts to about 900 per cent a year), Chileans with a strong instinct for survival are in no doubt about the best hedge against inflation.

The emphasis is on scarce imported goods: cars, motorbikes, hi-fi equipment and typewriters. A provident middle class family will have all its liquid capital tied up in this way, reckoning that even a small sum left in the bank overnight is money lost. Better, in fact, to spend the day's surplus in a restaurant or nightclub than allow it to lie idle.

In 1969 a family saloon — say a Volvo — would have cost 13,000 escudos in Chile. In a reasonable state of upkeep that same car can today fetch more than 20 million escudos in the second-hand market — enough to start a small business, or provide sufficient funds to quit the country in an emergency.

Unhampered by price restraints, and armed with wondrous arrays of consumer durables (mostly for barter), Chile's entrepreneurial class are enjoying a bonanza. In the great flight from paper money, business deals are completed with lightning speed, and there appears to be no limit to the variety of trading. In a single day a small-time businessman might find himself a broker for textiles, cattle, television sets and chickens. The important thing is not to go to bed with money in your pockets.

Reminiscent of wartime black market kings, Chile's large elite of small-time wheeler-dealers have created a superficial atmosphere of "happy times are here again." The fashionable clubs and restaurants of Santiago are packed to the doors; the tea-shops of Vina del Mar are filled with women in fashionable hats. Many of the old faces, which disappeared hurriedly during Allende's time, have returned — bringing with them the officially permitted $8,000 worth of goods free of import duty (and a good deal more unofficially).

Yet the business community's vociferous approval of the regime of General Augusto Pinochet is not unmixed with anxiety over how far the working class can be squeezed before demand for all but absolute essentials dries up. The plight of Chile's workers can be judged by the extent of wage increases since the fall of Allende 21 months ago. With their unions defunct, and all forms of industrial action forbidden, workers depend on the quarterly wage adjustments made by government decree.

These normally lag some 20 per cent behind the rise in the cost of living, and in any case are not retroactive, though the wage-earner has to face price rises on a daily basis. Recently the cost of bread rose suddenly by 30 per cent; milk by 40 per cent, and gasoline by 44 per cent.

The average Chilean wage is now about $46 a month but the minimum official wage for full-time employment is only $27 a month. Unemployment is now around 14 per cent and rising partly because of the government's decision to cut back money supply by 25 per cent. Unemployment benefits, based on employers' contributions, are available only to those who have been in recent employment. The Army actively discourages begging in the streets on the grounds that it is "unnecessary." As in many other Latin American countries, those without incomes depend on the charity of the wider family group.

Chilean workers and their families are unable to afford meat, eggs, fish and other high protein foods, and are seriously undernourished even for South America. At the same time, the quality of many staple foods has declined as producers cut corners to maintain profits. Milk, for example, is now watered down by 40 per cent.

Most workers' families can afford a doctor only in emergencies and facilities such as dental care are now beyond the reach of even the moderately well-off wage earner.

All workers on fixed incomes have been severely affected too by the junta's education policies. Having purged the universities of leftist sympathizers, the government has now withdrawn most of the grants and subsidies, so that only the rich can afford higher education, and even in state schools parents must pay for their children's books — whatever their incomes.

Yet in spite of a general reduction in the quality of life, it is difficult to find anybody in Chile today who is prepared to criticize the regime. Attitudes range from fearful docility to explicit approval of the junta even to the extent of praising the nightly curfew as a method of improving the moral tone of the country.

Meanwhile the junta hopes to perform miracles by reducing the inflation rate to eight per cent a month by cutting the money supply and halting the outflow of foreign currency.

But even if the junta could manage the transition from sudden deflation to reflation, the venture would ultimately depend on the interest of foreign investors. Given the harsh investment laws (limiting transfer of profits, for example, to 14 per cent), the dream of a diversified and expanding economy must remain a pipe-dream for the foreseeable future. Meanwhile it remains to be seen how long Chile's hard-pressed working class can exist on promises.

The Inventory Of a Lifetime

STRAY FEATHERS
harold hosford

According to unimpeachable sources, there are about 8,500 different kinds of birds on this planet. The same sources estimate that about 750 of these can be credited to the continental United States and Canada.

According to other sources, somewhat less reliable, there are about 20 million bird-watchers in North America, north of the Mexican border, chasing these 750 kinds of birds.

The result is that vast amounts of time, effort and money go into what has come to be known as the Life List — the birdwatcher's personal album of the species he has seen in his life.

No one knows for sure how many birdwatchers are Life Listers but the percentage must be large if the products of the American Birding Association are any indication.

The A.B.A. is a comparatively recent phenomenon on our birding scene but its main objective is to make the life of the Life Lister somewhat less frustrating.

But before we get too far into the A.B.A. let's consider the Life Lister himself.

Life Listing caters to the collecting impulse of a birdwatcher but involves only the collecting of the bird's name and not the bird itself. But, like any other form of collecting, Life Listing is subject to the laws of diminishing returns.

In the beginning, just about every bird seen is an addition to the Life List but as time goes by and new species get harder to find, the Life Lister must devote more of his personal resources to adding to his list.

Soon, a major decision faces the Life Lister; he can give up, knowing that except for the occasional holiday devoted to the search for new species, or the appearance of a straggler species far from its normal home, he is not likely to make any great additions to his list; or he can prepare to expend a lot of those personal resources in a never-ending search for Lifers.

A few Life Listers, better-endowed financially than the rest of us, make the latter choice but the vast majority — with varying degrees of frustration — accept the inevitable and take their new additions to their Life List as they come.

Now, re-enter the A.B.A.

About five years ago, some enterprising birders in the U.S.A. thought it was time to help the frustrated Life Lister and came up with the A.B.A. idea.

Members of the A.B.A. receive regular bulletins on the status of just about every species of bird found on this continent, complete with specific details on how to find them. Now the frustrated Life Lister can make his vacation opportunities more productive by carefully planning his trip to take in as many new species as time permits.

But, like most human endeavors, there is a seamy side to Life Listing, and while the A.B.A. is careful to caution its members against abusing the privilege of bird finding, abuses do occur.

Rare, and very local species, nesting and migratory concentrations, are all susceptible to the kind of disturbance that comes from many people having knowledge of the location and timing of their occurrence.

Fanatical and thoughtless Life Listers — and there are those among us — can be just as destructive as any of the usually recognized destructive elements to wildlife.

But back to the pleasanter side of Life Listing. One of the left-overs from last month's Canadian Nature Federation meetings here in Victoria was an A.B.A. checklist of the birds of North America. It contains nearly 800 species but, more importantly, it has re-infected me with something I thought I'd long ago been immunized against. Life Listing.

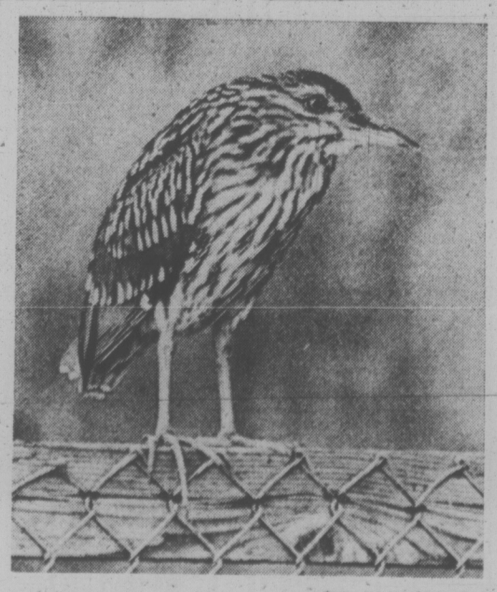

—Photo by Harold Hosford

A young Black-crowned **Night Heron**, No. 195 on one man's Life List.

YOUR LAST CHANCE
TO WIN $120,000.00 (TAX FREE)

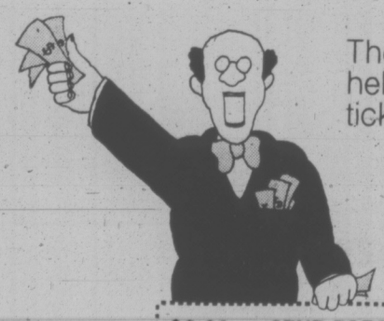

The final Orpheum Lottery draw will be held on August 7th, 1975. Get your tickets today! You could win:

First Prize: $120,000
Second Prize: $ 25,000
Third Prize: $ 15,000
Consolation Prizes: 7 of $1000 each.

Tickets sales close August 1st, 1975.

$2.00 Per Ticket — SEND FOR YOUR TICKETS TODAY! — MAIL TO: THE ORPHEUM LOTTERY P.O. Box 309 Station A Vancouver B.C. V6C 2M7

(please print)
NAME
STREET APT. No.
CITY/TOWN TELEPHONE
PROVINCE POSTAL CODE
No. of tickets @ $2.00 per ticket Amount enclosed $
No. of books @ $22.00 per book of 11 tickets Amount enclosed $
NO TICKETS WILL BE ISSUED UNTIL YOUR REMITTANCE IS RECEIVED
Do not send cash in the mail. Make money order or cheque payable to The Orpheum Lottery
Authorized by the Province of British Columbia under license number 16075

The Orpheum Lottery

Tickets available at:

Proceeds go to the restoration of the Orpheum Theatre.

All Famous Players Theatres

GET YOUR TICKETS TODAY!

U-Pickers Putting Grab on Peninsula Berry Crop

By AB KENT
Times Staff

Saanich berry farmers have found a way to profit from at least part of the crop in the face of adverse market conditions.

U-pick, in which the consumer picks his own fruit, will account for 60-70 per cent of the Saanich Peninsula berry crop this year, estimates the island's biggest raspberry grower.

John Arnaud, who expects to produce six tons of berries this season, will sell 50 per cent by private arrangement supplying pickers himself and 50 per cent to pickers who go to the farm and get their own berries.

Saanich Fruit Growers Association says nearly 100 per cent of the total berry crop on the peninsula will be sold on the farm rather than through a wholesaler.

As Arnaud explains, U-pick has been with the industry for 30 years, but until recently only as a means of cleaning up the crop toward the end of a season.

Up to 80 per cent of B.C. farmers sell their berries directly, according to Larry Jorgenson, secretary-manager of the B.C. Coast Vegetable Marketing Board.

Berries are not covered by marketing board regulations and farmers may sell to whoever they want at whatever price they can get.

A better return for strawberries—almost finished for this year — and raspberries is possible through U-pick than through wholesaling, without the hassle from chain stores that control 85 per cent of retail outlets, said Arnaud.

The growers' association does not entirely agree that this is always the case, there being other factors to consider such as availability of farm labor and competition from imported produce.

But Arnaud is satisfied "U-pick is the only way we can make a few dollars."

The association said logans are being offered as U-picks for the first time this year.

Another factor in U-pick popularity is that many growers found themselves without a contract with berry processors, possibly due to higher costs for production of purees and jams and preserves, labor difficulties and a staggering six million pound surplus from last year's crop sitting in cold storage until about two months ago.

Much of the surplus has since been disposed of with settlement of a cold storage workers' strike, but growers meanwhile had cause to worry, said B.C. Federation of agriculture manager Richard Stocks.

"The federation is quite concerned about this whole business," he said. "We expect amendments to labor legislation in the fall session."

He suggested this would make it easier for growers to pay farm workers such as pensioners.

Jorgenson said farmers may be forced to sell at prices below production cost when imported berries are brought on the market. Canada imports 25 million pounds of Mexican strawberries a year, even though enough berries to supply the domestic market can be raised at home.

This year B.C. will produce less than half the strawberry crop of 1971—five million pounds vs. 1.2 million.

Arnaud hit the chain grocers for arrogance in their attitude toward growers.

He said the chains encourage farmers to raise berries, but when it comes time to buy the crop they import tons of foreign produce.

"If the government would give us legislation to permit collective bargaining . . . we could negotiate with the chain stores for an acceptable price in advance of the crop," he said. This would stabilize the industry and help growers.

"Why should the price of strawberries and raspberries fluctuate with the amount of stuff they can flog across the border?" he asked.

'An Element Of Beauty' In House Gift

A judge of the B.C. Supreme Court has ruled there was no evidence of mental incapacity or improper influence in the case of an elderly Victoria woman who willed her house to friends four years ago.

In fact Mr. Justice D. R. Verchere, in his judgment on two related cases heard at the Law Courts earlier this year, said the gift and the circumstances leading to it have "an element of beauty that should not be cut down or destroyed, but admired."

The cases involved part of the $144,000 estate of Effie T. Gellett, who died at age 84 two years after willing her house at 1347 Craigdarroch earlier to friends William and Pearl George.

The gift of the house, valued in 1971 at about $25,000, was challenged by Walter Moore, Mrs. Gellett's brother and one of the beneficiaries of her estate, who claimed a will codicil providing for the gift was executed by undue influence or coercion.

The trial was heard April 22 and 23 and June 4. At it, evidence showed Mrs. Gellett decided to give the house at her death to the Georges after learning in March of 1971 she suffered from cancer of the bladder.

In his judgment Mr. Justice Verchere noted that George had done accounting work for Mrs. Gellett but that over the years "a more personal relationship" had developed between her and Mr. and Mrs. George.

"... they took her for drives nearly every Sunday, helped her in her garden, cut her lawn, and ate dinner with her almost every Thursday.

"Generally, it seemed they were very kind and attentive to her."

The judge said there is no evidence to support a claim of any improper influence involving either George or Mrs. Gellett's lawyer, John McIlree, nor was there any evidence that Mrs. Gellett was not competent.

The judgment says Mrs. Gellett was clearly fond of the Georges, there was no one with a greater claim on her bounty and no reason why that claim should not be recognized by the gift.

"In short, it seems to me that the testator's behavior was not unnatural in the circumstances and no suspicion of undue influence can be found in either her relationship with the Goerges or the behavior that followed from it.

"There was in both, in my view, an element of beauty that should not be cut down or destroyed, but admired."

Victoria Times
SATURDAY, JULY 19, 1975 13
SECOND SECTION

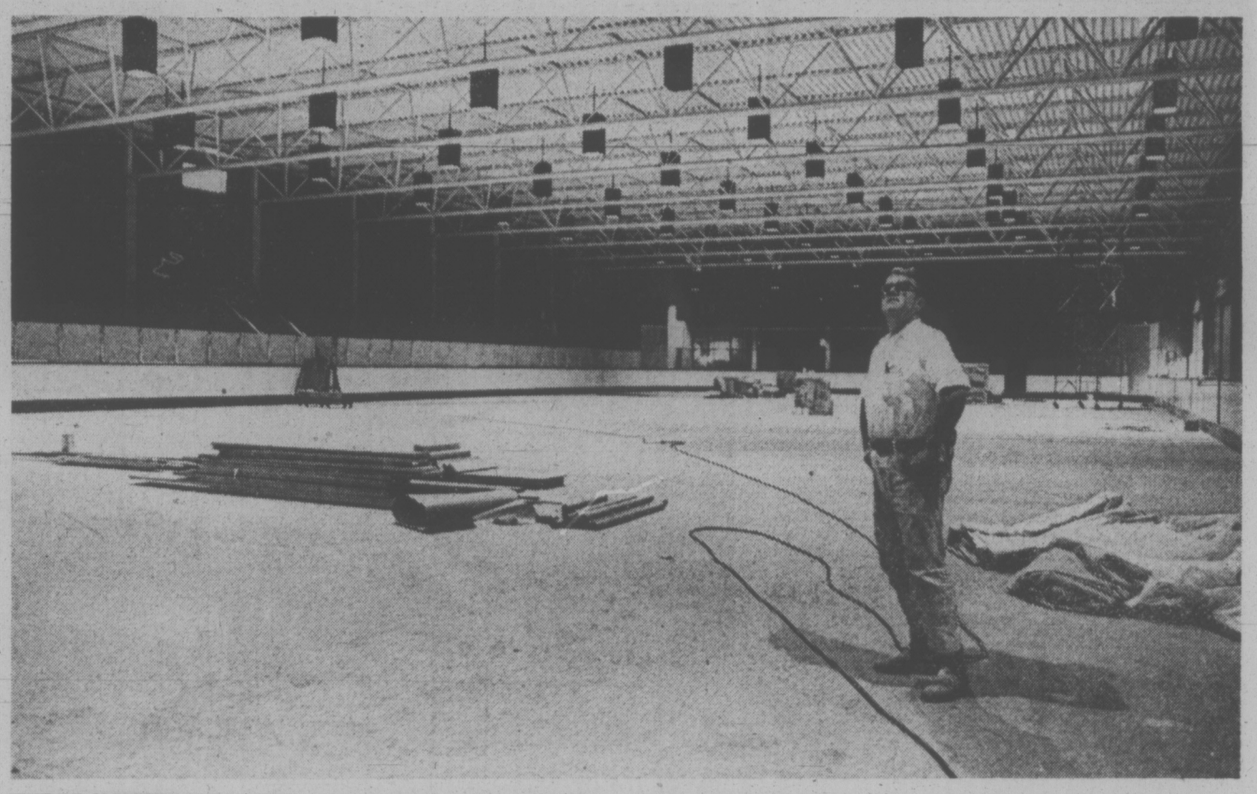

THREE MONTHS from opening, Oak Bay's $3 million recreation centre will boast this ice rink, inspected here by workman Art Connolly, as well as swimming pool, sauna, whirlpool and curling rink. Social lounge on second floor will offer glassed-in view of recreation activities below. Centre, at Bee and Goldsmith adjacent to Oak Bay junior secondary school, is close to Victoria border and will serve city community as well. Construction started 19 months ago on four-acre site and is supported by provincial and federal grants.

It's Dreadful, You're Invited

An "awful, tasteless evening" of music is scheduled for Wednesday at 8 p.m. in Craigdarroch Castle.

The description was supplied by James Kennedy, organizer of the Victoria Conservatory of Music second Migrating Bad Music Concert.

The first, held last July, was a smashing success, according to conservatory personnel.

Many members of the audience were overcome (by unrestrained performers) and this year's event will be, "shorter and, if possible, even badder and worser;" Kennedy said.

Some of the city's most distinguished musicians will once more risk their professional reputations by performing music that should never have been written, he said.

Pianists Robin Wood and Winifred Scott and the Victoria Woodwind Quintet have threatened to appear. Violinist Jack Rothstein who is visiting Victoria from London, England, to give master classes in violin, will play the piano.

There will be no admission charge but Kennedy says that non-perishable contributions will be accepted for the scholarship-bursary fund.

CRTC Praised By Publicair

The Canadian Radio-Television Commission should be commended for turning down all commercial applications for Channel 10 in Victoria, the spokesman for the citizens' group Publicair said Friday.

"The CRTC has correctly read the feelings of the citizens of Victoria," Publicair chairman Charles Barber said.

CRTC Friday ruled it would not award a Channel 10 licence to commercial bidders and invited the CBC to submit an application for the station, almost assuring that the CBC application will be approved.

Publicair launched a petition campaign earlier this year against the granting of the licence to a commercial bidder.

"We wish to congratulate the people of this city who in 10 days affixed 9,000 signatures to our petition asking the CRTC to save Channel 10 for public broadcasting," Barber said.

"Creeping commercialism has lost out again. The Glad Bag dealers and the big money pushers are learning that the public airwaves are not a trough, and that citizens do make a differenoe," he said.

Ask The Times

Q. We have just come back from a holiday in Europe and were fascinated when we had a tour of one of the English gentry's castles. I thought you could only have one title at a time but a man in the party said this isn't correct. Which of us is right, please? — A.F.

A. Sorry, he is. Take for instance, the 18th Duchess of Alba, Dona Maria del Rosario Cayetana Fitz-James Stuart y Silva. She is eight times a duchess, 15 times a marchioness, 21 times a countess and 19 times a Spanish grandee.

Deputies Suspended After Escape

Three B.C. deputy sheriffs were suspended Friday following a preliminary investigation by Sheriffs Service director Geoffrey Mortimer into the short-lived escape of 19-year-old Danny Cain on Thursday.

Mortimer said Brian McLelland, John French and Joseph Rivard will remain suspended until a hearing into the incident is completed, probably by early next week.

He indicated disciplinary action against the three may include demotion, suspension without pay for a certain period, reprimand, censure or transfer to other duties.

Mortimer said the deputies acted with apparent complacency and carelessness when Cain bolted free as the four were approaching the Air West terminal in the Inner Harbor. Cain was found a half hour later under a bed in a room in the nearby Swiftsure Inn.

Before the suspension went into effect, French and Rivard were among four deputies who took Cain to the terminal for a flight back to the B.C. Penitentiary on Friday.

On Thursday Cain had only been cuffed with his hands in front of him, but Friday he was cuffed with his hands behind and also wore leg shackles.

And instead of the single car with three deputies Thursday, the Friday escort had three deputies and Cain in one car and a fourth deputy in a car behind.

By early afternoon Cain was lodged in the maximum security institution in New Westminster.

He will remain there until a county court hearing begins this fall on seven criminal charges he faces, including 14 counts of which four are for escape.

Flour Price Rising

The wholesale price of flour is expected to rise 6 per cent to about $9.85 per hundred pound sack in Victoria effective Aug. 1, a spokesman for the milling industry said Friday.

This would add half a cent to the price of bread, although some bakers may make it up a full penny to pay for increased costs of yeast, shortening, labor and other factors.

The last increase by the mills was in June, 1971, although prices also rose in July, 1973, at the suggestion of the Canadian Wheat Board when wheat prices reached a peak.

Meet the Man Behind the Wheelchairs

It is rare indeed in today's world for one man's strength and unselfishness to shine through the gloom and give us a ray of hope.

For there is a gloom all around us. There are strikes and layoffs and economic chaos. And much of it is because of greed and selfishness — everyone wants as much as he can get for himself and few go out of there way to do something for others.

Now meet John McCallum.

A retired bus driver who came from Toronto to live in Victoria 10 years ago, John has just returned from a pretty unusual trip.

In a van which he specially remodelled inside, McCallum took two women who are confined to wheelchairs on a six-week jaunt across Canada to Ottawa and back.

For John's wife Marjorie the long trip wasn't the first such experience. The couple went all the way to Prince Edward Island and back in an old bus when they were married five years ago.

But for Pearl Hall, with whom the McCallums now live at 1409 May Street, it was the journey of a lifetime.

Born and raised in Victoria, Mrs. Hall was busy much of her life bringing up seven children and had never been out of B.C. before. In fact, she had never been more than 100 miles away from Vancouver.

Stricken with polio 15 years ago and told she would probably never get out of bed again, Pearl fought back bravely and turned all those long hours of sitting in a wheelchair toward something she had always been interested in but had never time for — art. She began painting 13 years ago and has become an award-winning artist whose work in oils and watercolors is truly beautiful.

And what for her was the highlight of the trip?

"Everything," Pearl says with wide eyes.

But she did admit, because of her interest in art, she loved the scenery, the mountains, the openness of the Prairies, — and the animals.

"I fed mountain sheep right from the van in Jasper and I loved the gophers," she says with the wonder of a schoolgirl. "You know, I had never seen a gopher before."

Mrs. McCallum, who was born with wrongly-formed hips which have kept her on crutches or a wheelchair all her life, came from the little town of Ruddell in Saskatchewan and gophers were no stranger to her.

But Mrs. Hall was delighted with them.

"They came out just for Pearl's benefit and rolled and tumbled and put on a real show," says John. "And as well we saw deer, bears and a herd of moose."

Bedding down for the night was the tricky part of the trip.

The van is fitted with only one permanent bed — across the back, where Pearl slept and fondly called it the "Gopher Hole."

The other two beds had to be assembled by John each night, with steel legs screwed into plywood bases, and then taken apart in the morning.

Several other things had to be moved around so the van could accommodate all the beds and the two wheelchairs. All their clothes were switched each night from the rear of the van to the front and back again in the morning, with the three of them passing them along.

"It was tough but you could manage as long as you did everything in sequence," admits John, who fitted the van with a portable toilet and padding all round the walls so the women wouldn't be hurt if they were bumped.

One subject of the trip was to attend the wedding of Mrs. McCallum's nephew.

"But when we got to Ottawa we found Marjorie's sister lived on the second floor and there were two sharp turns in the staircase," says John in a tired sort of way. "It was murder getting the wheelchairs up there."

The ladies call John McCallum a model of patience and consideration but he confesses he did find it quite tiring.

"Every time we got to a town, they wanted to get out and have a look around," he says.

That was another tricky part too — pushing two wheelchairs along the sidewalk. To manage it the women each hold the other's wheelchair or lock them together, and John marches behind with a hand on each.

Would they do it again?

Oh sure, they chorus. In fact, next up is a trip for the trio by van down the west coast to Mexico.

"One thing I learned from the trip," says Pearl, "is that I have far more endurance than I thought I had."

The real endurance, though, was that of driver John, the man behind the wheel . . . and behind the wheelchairs.

—Max Low photo

Pearl Hall (left) and John and Marjorie McCallum

Monday Best Night To See New Comet

A comet discovered eight days ago will be on view over Greater Victoria this weekend if night skies remain clear.

Dr. Jeremy Tatum, astronomy professor at the University of Victoria, said today that the comet appears as a fuzzy diffused bright spot and has not yet developed the typical tail.

Best night for viewing could be Monday when the comet makes its closest approach to earth — about 242 million miles away — and will be directly overhead at midnight.

But it could be in sight with binoculars high in the southern sky between 10 p.m. and midnight over the weekend.

250 HOUSES FOR SALE

IPR
Island Pacific Realty Ltd.
3200 QUADRA 388-6231

OPEN HOUSE
2813 SOOKE RD.
SATURDAY
1:30-4:00 P.M.
3-Bedroom Bungalow. Separate Garage $46,500 BOB KEELING 388-6231 or 383-3860.

OPEN HOUSE
SAT. 1:30-4:00
3118 IRMA ST.
2 Br. plus, 1100 sq. ft. home. Long Lot. Fruit trees. A must see at $53,500, asking. For prior viewing call GRAE LANGSTON 386-8596.

ESQUIMALT CHARMER
Lovely 2-bedroom starter or retirement home, immaculate throughout. Tastefully decorated, including modern kitchen within walking distance of Gorge Vale and Naden. Priced to sell quickly. Try your down payment. Only $38,900. See it today with BEN GREIG 598-3105 or 388-6231.

CLOSE TO SHAWNIGAN LAKE
One acre building lot only $12,900. Gently rising. Sign on Rentrew Road, 1 point 2 miles past Shawnigan Boys' School. BEN GREIG 598-3105 or 388-6231.

VIEW ROYAL
$52,500
This 3 bdr. fully modern home will delight those who are tired of continued city noise. Large Lr. With F.P., large DR. and kitchen, plus den. Situated well back on an enormous sized lot, and only 1 block from the ocean. At this price it won't last! Call now! BOB KOHLER 598-7689 or 388-6231 New MLS.

NEAR WOODWARDS GARDENER'S DREAM
Asking only $35,000. Older home with 1½ bedrooms. Good size LR and kitchen. No basement. Good growing soil, nice vegetable garden, roses by the hundred. Apple, pear and plum trees, strawberries, raspberries and good lawn area. New MLS BEN GREIG 598-3105 or 388-6231.

$46,500
3-bedroom bungalow. Fireplace. Separate garage. 75x100 lot close to Happy Valley. Call B. KEELING anytime. 388-6231.

OUTSKIRTS
14 year old home featuring living room with fireplace, separate dining room, modern kitchen, 2 bedrooms and full basement. ML No. 12700. Call CHRIS GREIG 388-6231 or 479-7995.

COUNTRY SETTING
$46,500
Located close to all amenities, this 23 year old 4 bedroom full basement home is tucked away on a quiet cul-de-sac. Spacious living room with fireplace, full basement with rec. room, large lot perfect for gardening and much more. Call CHRIS GREIG 388-6231 or 479-7995 ML No. 12627.

CLOSE TO WOOLCO
16-year-old three bedrooms, LR and DR in line, modern kitchen, four-piece and two-piece baths, large recreation room. Well landscaped garden. Absolutely spotlessly clean throughout. Large sundeck, carport. New listing at $48,900. BEN GREIG 388-6231 or 598-3105

COLWOOD
$59,950
Look! Look! Look! Over 1,500 sq. ft. Almost half acre secluded lot 4 bedrooms, full basement, dining room, 2 baths, sundeck, ensuite plumbing, 6 years old. Owner is very anxious to sell. Move quickly on this great bargain. MLS. Call GLENN NICHOLAS or GERRY FINNIGAN 598-7689, 479-1040 or 388-6231.

2 BEDROOM BUNGALOW
$38,900
Cute and cozy starter or retirement home in immaculate condition. Close to Golf course. Try your down payment. FREDDY STARKE, 388-6231 or 479-3866.

ROCKHEIGHTS
$74,900
1800 sq. ft. ultra-modern, 3 bdrms., 3 baths, 2 fireplaces. Close to all amenities. Sundeck, dining room, full basement, rec. room and bar. This home is long-low and lovely. Sits on a superbly landscaped large lot. The owner promises to carry a GENEROUS 1st mortgage. MLS. Call G. Nicholls or G. Finnigan, 388-6231 or 479-1040 or 598-7689.

RURAL LOVE NEST
On a large lot and only 7 min. from town, 1½ bedrm., nice living room with fireplace, large modern kitchen with nice bright eating area, a perfect little love-nest for the newly weds. New listing asking $33,000. BEN GREIG 598-3105 or 388-6231.

$39,900 FOR QUICK SALE
Can you believe? 3 bedroom, lovely L.R., kitchen large enough for family dining, 4-pce. bathroom plumbed for washer and dryer. Large sundeck plus extra large lot. Easy financing, call now. This will not last. CONNIE WEYLER or SUE WARKE 592-1961 or 479-7725.

OAKLANDS SCHOOL AREA
1100 sq. ft. solid stucco bungalow with two bedrooms. Good-size LR with fireplace, dining room and kitchen, well landscaped 50x130 lot and a good high location. Part basement and drive-in garage. Asking $47,500. BEN GREIG, 388-6231 or 598-3105.

SIDNEY
4 BEDROOMS
4 YRS.—$49,900
Completely finished and better than new. Modern 2 bedrooms up and 2 down with 1½ baths. Situated on large fenced lot. New MLS. To view call GERRY FINNIGAN 479-1040 OR GLENN NICHOLLS 598-7689 or 388-6231.

MARIGOLD AREA
22 years old and absolutely spotless, 66x132 lot. Good size LR with fireplace, 14½x10 ft. modern kitchen with eating area. Loads of cupboards and double S.S. sink. Double windows throughout. 10x18 greenhouse with heat and water. Extra trailer pad and attached carport. 22x14 sunroom. This is quality all the way through. Asking $49,900. See it today with BEN GREIG 388-6231 or 598-3105.

3 BEDROOMS
Good family home with washer and dryer. Has been renovated. Close to school, ideal starter. Lot size 120x60. Duplex zoned $39,000. Call LARRY QUAGLIOTTI 388-6231 or 479-6609.

CLOSE IN
1200 sq. ft. three-bedroom split level. On large lot. Nice family home. Asking $45,500. Owner transferred. Must sell quickly. BEN GREIG 598-3105 or 388-6231.

250 HOUSES FOR SALE

IPR
Island Pacific Realty Ltd.
3200 QUADRA 388-6231

REVENUE
$44,900
Situated close to town, this solid older home has a separate suite upstairs with 2 bedrooms, kitchen, bathroom, and living room plus the same on the main. Separate entrances. Legal duplex. Sweeping city views. Call CHRIS GREIG 388-6231 or 479-7995

JACK MEARS
OAK BAY REALTY LTD.
"The Professional People"
Coast to Coast
Real Estate Service
2194 OAK BAY 598-3321
3618 SHELBOURNE 598-3344

OPEN HOUSE
3260 GLASGOW
SATURDAY 1:30 to 4:30
$36,800
Saanich - Victoria border. A sturdy attractive one-bedroom bungalow, situated on a large 50x182 lot, just minutes from Woowards and on a quiet street. Recently redecorated with wall to wall in the living room and bedroom. With appliances and drapes included, this is a good buy. Phone: KEES VAN DOESBURG at 596-3344 or 385-9921 for more information or an appointment to view.

OPEN HOUSE
1080 SLUGGETT ROAD
SATURDAY 2:00 to 5:00
Brentwood Bay. Opportunity for family. Close to schools, fishing, shopping. Immaculate 8 year old home. 3-bedrooms, very convenient cabinet kitchen. Hardwood floors in living and dining room areas. Double windows. Full basement has very special hobby room. Separate work area. Attractive large lot about 1/3 of an acre. $64,900. MLS. Call: JOHN HOLMS at 598-3344.

OPEN HOUSE
875 DARWIN AVENUE
SATURDAY, 1:30 to 4:00
OPEN HOUSE
Nice three-bedroom home, sundeck off the kitchen. Fireplace in the living room and new wall to wall over hardwood floors. Full extra high basement. $51,900. MLS. Immediate possession. Call: KRIS GUDJONSSON at 598-3344 or 595-3022.

OPEN HOUSE
2544 FORBES ST.
SAT., 2:00-4:00
$49,500. Jubilee Hospital Staff do you need a sound two-bedroom home completed in 1972? Ample basement room for an in-law suite, upstairs a comforting fireplace in your living room and a large private sundeck connecting with the dining room for happy summer living. Excellent financing to qualifying purchaser. 7 day possession. Call LYNETTE DELAHUNT for appointments, 598-3321.

OWNER LEAVING COUNTRY
Asking only $43,900 for approximately 1275 square feet. This 2-bedroom home has large living room and dining room with wall-to-wall and fireplace. Good-sized kitchen with eating area, and storage pantry. Located in a convenient area on a nicely landscaped fenced lot with separate carport. Call me today to view this ideal starter home: JOHN JENKINS at 598-3344 or 598-5767. MLS.

TREED AND SECLUDED —
$44,900
Older 2-storey character home, 3 bedrooms, living room and dining room with fireplace. Panelled nook off convenient kitchen. Full basement with workshop and extra room wired for washer and dryer, up-dated copper plumbing. Located close to all amenities. MLS No. 12272. For appointments to view call: JOHN JENKINS at 598-3344 or 598-5767.

VIEW ROYAL
10 PER CENT DOWN
Lovely secluded landscaped lot 64x141, close to sea in charming area. Only $26,900 with $2,690 down. Oh yes — nearly forgot — 1-bedroom cottage thrown in free. Call: JOHN HOLMS for appointment to view: 598-3344 or 598-7736.

3 BEDS — KIDS AND PETS OK
Private entrance, wall to wall, 4 appliances, 2 baths, fancy feature Rosewood and Rock Wall, 5 Down, A.B.C. 2nd, and $1,000 No. gross income will get you in BRIAN RIPLEY 598-3321.

OPPORTUNITY KNOCKS!
NOT ONCE BUT TWICE!
Think ahead. Do you want to spend the autumn and winter mowing lawns, raking leaves, shovelling snow? If not I have 2 lovely home-sized and home planned condominiums in different locations, I would be proud to show you. Each offers over 1300 sq. ft. of bright gracious living — 2 bedrooms, 1½ baths and delightful views at realistic prices. Included are activity rooms to leisure time. Well located, handy to bus and shopping yet quiet and private. Priced at $42,900 and $46,500. For viewing call SHIRLEY STRATTON, 598-3321 or 598-6063.

ROCKLAND AREA
EXECUTIVE HOME
Exceptionally fine family residence. Attractive living rm. with fireplace, dining room, cabinet kitchen with good eating area, large family room with sundeck off. Five bedrooms, five baths. Large rec. room opening onto 36x18 heated pool, nicely landscaped, easily maintained garden with sprinkler system. Located on quiet cul de sac. Asking $125,000. MLS. To view call ANNA CHANDLER, 384-6939 or 598-3321.

SOUTH OAK BAY
865 ST. PATRICK ST.
Very well maintained 2-bedroom home in excellent location. Spacious entrance hall, large living room with fireplace, separate dining room, full basement with additional bedroom and rec. room. Hot water heating system. Well kept garden. Asking price $64,900. For further details please call JOHN BARNES, 598-3321 or 598-4243 anytime.

HIGH ON A HILL
WITH PANORAMIC
SEA AND MOUNTAIN VIEWS
4 years old. A beautifully-built family home with over 2400 sq. feet of living area. 4 bedrooms, one four-piece and one three-piece bathroom. 26'x17' family room. Two fireplaces. Large sundeck. Close to public beach. Easy access to downtown Victoria. A must see at the very low asking price of $74,900. MLS 12826. Call RUTH BENNETT or BENNETT at 598-3321.

GOLFERS ATTENTION
First time ever for sale is this split-level rancher backing onto the Uplands Golf Course. Comfort and activity is the key in this 2300 sq. ft. 3 bedroom home. There is a large 24x16 ft. living room for entertaining; a separate dining room for family gatherings; a cosy den to relax in front of the fire; a large 19x10 sunny and bright modern kitchen; and downstairs is the roomy 29x11 ft. rec. room for the pool table. BUT LISTEN: TAKE NOTE: There is a large, large backyard (lot 75x240) big enough for your summer fancies. There is a secluded patio for sunning and a built-in brick barbecue. You must see this gorgeous property for yourself. Phone Jim Webber, 382-7276 or 658-5977. The Price $99,500, MLS.

NEW
2-bedroom bungalow on almost ½ acre No basement. W-W carpeting throughout. Piped water. Located on VANLAND ROAD, 3 miles north of the Pacific 66 Service Station at MILL BAY. Turn in at the antique store on the right. LOW DOWN PAYMENT if qualified. Full price only

$32,500
MLS No. 13079. For further information just call
384-8124 MR. GREENE 385-0795
PEMBERTON HOLMES LTD.
1000 Government St.

250 HOUSES FOR SALE

FOR SALE
Royal Trust
"THE SIGN THAT SELLS"
4082 Shelbourne St.
477-0191

OPEN HOUSE
2039 CASA MARCIA
FRI AND SAT., 1:30-4:30
This 4 bedroom Colonial is vacant and awaiting your inspection. See you Friday or Saturday. Offers invited on asking price of $86,900. MLS
477-0191 JACK MOEN 658-5448

JULY 19 — 2 to 4 P.M.
3271 ALDER STREET
Come visit with me Saturday to see this sparkling 2-bedroom home. Full high basement. Priced to sell at $45,900. For prior viewing, call:
477-0191 JOHN MOLYARD 384-4827

OPEN HOUSE
JULY 19 — 2 to 4 P.M.
1069 MARCHANT ROAD
Brentwood, marinas, fishing, a real sun area. Asking 368,900. 13 years old, 80x190 lot, in-law suite if desired, or 4-bedroom home (2 up, 2 down), lots of room for the family. Hope to see you Saturday. Your hostess:
477-0191 ROMA NICOLL 384-4827

OPEN HOUSE
JULY 19 — 1 to 4:30 P.M.
2313 CENTRAL AVE.
1 BLOCK TO SEA
Come out and see this 35-year-old stucco semi-bungalow located just off St. Patrick. Besides 4 bedrooms, your family will enjoy a cozy living room, separate dining rm., full basement with rumpus room area, plus another 2-piece bath. Asking $62,000. For prior viewing call:
VIVIAN M. ROBERTS
477-0191 477-0281

OPEN HOUSE
JULY 19 — 1:30 to 4:30
3937 WILKINSON (East off Shelbourne onto Mortimer and then left onto Ansell)
For the family in a hurry, early occupancy of this spacious 4-level, split-level home is possible. Act now and you'll be in time to harvest the apples, pears and plums (the cherries are finished for this year). Then relax in the family room, the games room or the formal dining room. Exclusively list at $69,000. To view or for further information call:
477-0191 DALE YOUNG 384-6563

OPEN HOUSE
JULY 19 — 1:30 to 4 P.M.
1310 BURLEITH CRES.
Comfortable, convenient and close is this split-level family. 5-bedroom home and waiting for you. Living room with fireplace, in-line dining room, bright kitchen, 4-pce. bath and 2 bedrooms on main, 2 up and 1 down plus large rec. room, hobby room and laundry. Set on double lot with vegetable garden and fruit trees. Double carport with lots of parking. On bus route. Now $69,900.
477-0191 VERNA ROBERTS 477-1317

OPEN HOUSE
JULY 19 — 1:30 to 4:30
7268 BRENTVIEW ROAD
Price reduced to $54,900 on this 3-bedroom bungalow, 2 full baths, fireplace in living-dining room, good size rec. room, garage and workshop in basement. Well landscaped yard with view from covered patio. Qualified purchaser can buy with low down payment. Owner has purchased, anxious to sell. MLS 12977. For further information, please call:
GALE CHRISTENSON
477-0191 477-0723

OPEN HOUSE
JULY 9— 1:30 to 4
4436 TREMBLAY DRIVE
New superior constructed home on a corner lot in prime Gordon Head area. Unique cedar ceiling in the living room, cut stone fireplace, 3 bedrooms, two 4-pce. baths, efficient kitchen and many more features including easy financing on the realistic price of $67,900. A pleasure to show: In attendance:
BERNEIDA TAYLOR
477-0191 382-9485

LET'S MAKE A DEAL
and you'll come out a winner, with this totally fantastic offering. Imagine a 3-bedroom home in established Gordon Head, completely furnished — nothing to buy except groceries! And on your weekends you'll love up the family in your big station wagon, taking along your boat and fishing gear for relaxing and memorable times. THE PRICE IS RIGHT and approx. $20,000 down is all you need! There is much more — so find out by calling:
477-0191 KNUD SCHWER 478-8203

NEW EXCLUSIVE
SIDNEY DUPLEX
Excellent revenue property close to schools, shopping and beach. Live in one side — rent the other, or hold as an investment. Large lot, 3 bedrooms on each side, lots more potential in full high basement. you also get some views. Vendor will look at serious offers on the asking price of $78,000. For more information, call:
477-0191 KNUD SCHWER 478-8203

SECLUDED
RANCHER
Secluded treed ½-acre, cedar rancher, 1780 sq. ft. with 4 ft. crawl space, 1½ baths, 3 bedrooms, floor-to-ceiling rock fireplace dividing living room from dining room. Huge family room off kitchen, built-ins, sliding glass doors to private grounds in rear. Offers on $67,500.
477-0191 JULIE MANNESS 478-8019

SOUTH OAK BAY
4 BEDROOMS
1 BLOCK TO SEA
This spotless, spacious home must be seen to be appreciated. Cozy living room, separate dining room, 2 bedrooms on the main floor and 2 dormer windowed bedrooms on the 2nd storey. There is a low interest mortgage of $10,000 that can be paid off. See it now, it's priced to sell. Call:
477-0191 VIVIAN M. ROBERTS
477-0281

UNIQUE FLOOR PLAN
HIGH GORDON HEAD
Over 1300 sq. ft. 3 bedrooms, 2 baths, large living and dining rooms, big kitchen and eating area on main. Lower level offers spacious entrance foyer, 4th bedroom, ½ bath, family room, laundry room and roughed-in games room. Asking $79,000. For information and appointment to view this executive property, please call anytime. MLS.
477-3191 JACK MOEN 658-5448

TAKE ADVANTAGE OF
VICTORIA'S SUNSHINE
$63,900
Breakfast on the sunshine filled deck overlooking the valley. An immaculate well-appointed 3-bedroom cathedral entry home situated on 1-3 of an acre. Raised brick fireplace, patio doors, spacious kitchen includes brand new avocado fridge and stove. Rec. room, 3-pce. bath and (stall shower) in full basement. Large mortgage at 10¾% must be assumed. 2346 Tanner Road. MLS 13185. For information or appointment to view call:
477-0191 GALE CHRISTENSON
477-0723

PRICE REDUCTION
Owner says "sell" so this weekend why not drive by 1935 Llewellyn Place (off E. Saanich Road in Deep Park area) to view this excellent 3-4 bedroom, 4-level split home on a secluded ½-acre lot with good water view, 3 baths, large rec. room with wet bar, all electric, heat/filter, thermopanes, large paved double driveway with easy take-over 10% mortgage. Try your best offer on reduced price of $71,900. Call:
477-0191 MURRAY ROTHSCHILD
477-9393

EXECUTIVE RESIDENCE
NEARING COMPLETION ON ¾ OF AN ACRE TREED FOR SECLUSION WITH VIEWS OF CORDOVA BAY. 2,700 SQ. FT. PER FLOOR. WELL WORTH THE APPRAISED VALUE OF $155,000. IF INTERESTED PLEASE PHONE 658-8477.

SIDNEY—$56,500
4 bedroom, by owner. 656-4866. Wet bar.

250 HOUSES FOR SALE

Montreal Trust

3-BEDROOM
HALF-ACRE
CORDOVA BAY
Secluded treed lot. Vegetable garden, spotless condition, one level. Beautiful fireplace, wood supplied. Drive by 5391 Fowler Road anytime. Asking $67,800.
386-2111 HERB SMITH 386-3712

WATERFRONT
OPEN HOUSE
MON. THRU. FRI. 2:00-4:00
8261 LOCHSIDE
Brand NEW QUALITY HOME with location, elegance and privacy. From the spacious foyer and beamed ceiling living room overlooking Bazan Bay to the elegant kit., distinct dinette and formal dining room, building and planning excellence and tasteful decoration are evident. You must also see the luxurious bedroom-bathroom area with feature walls and graceful appointments. The splendid entertainment sized rec rm contains the 2nd imposing floor-to-ceiling FP. Approx. ¾ acre lofty trees and beautiful landscaping. Private beach access. You must see this creme-de-la-creme of waterfront property. Courtesy to agents.
JACK FETHERSTON
656-3924 652-2269

SIDNEY
Custom built home now under construction. Centrally located, 1099 sq. ft. bungalow, 3 BRs, electric heating, heated storage room off carport. View now and choose your own carpeting and fixtures. For further information please call:
DARLENE PEDERSEN
656-3924 656-1881

3½ BEDROOMS
PLUS
3 BUILDING LOTS
—1264 sq. ft. good older home
—Level property, valley view
—Country setting
—70x134 lots ready to build.
—$99,900
386-2111 HERB SMITH 386-3712

NEW LISTING
GORDON HEAD
Just listed this fine family bungalow on Ash Road offering 4 BRs, 2 bathrooms, nicely arranged living - dining room, wall-to-wall carpet over all. The beautiful lot 90x142 provides ample room for trailers and boats. Extra room in basement could be in-law suite. Owner is moving east. Priced at $62,900. MLS. Dial now for details—
386-2111 D BECKNER 477-4994

CADBORO BAY
SEAVIEWS
This elegant home is for the executive or professional, near Uplands Golf Club, Yacht Club and UVic. Tastefully planned within and out in design and decoration. White British India carpet enhance the beauty and charm of the living-dining rooms and halls. Full picture windows, heatilator fireplace, grass safety doors. The luxury modern kitchen offers indirect lighting, built-in dishwasher, double oven and counter range, and a unique portable server—3 ample bedrooms, 3 beautiful bathrooms, rosewood den, 4 sets of sliding glass doors to decks and balconies. Heavy shake roof, double garage. Asking $114,500. MLS. For complete details and appointments please call—
386-2111 D. BECKNER 477-4994

$3,000 PRICE REDUCTION
NEW HOME
Brand new 3 Bedroom home. Master BR en-suite. Large living room with FP. Full ground level basement well planned for future development with 4th bedroom and bathroom roughed-in. Finished FP in spacious roughed-in rec room. Would make ideal in-law suite. $40,000 existing mortgage at 10¾%. Views of Patricia Bay from sundeck. For further information or viewing please call—
386-2111 MIKE McKENNA 592-3611
656-3924 WELLS HOOKER 652-3634

TOWN & COUNTRY
A bit of material and some work could transform this smallish 2 BR no basement house into a nice liveable home. The location should have future potential. Separate garage with a good lot of lawns and garden. Give me a call for details and to view. Offers are invited on the asking price of $32,500.
386-2111 LEON JICKLING 595-7531

TWO GOOD HOMES
IN A PLAIN
WRAPPER
TEN MILE POINT: This 6-year-old home is well constructed and in immaculate condition throughout. Loads of family type accommodation including 2 BRs and nice family room with FP. If you have a flair for interior design there is lots of room in which to vent your talents. The large lot borders on a natural park offering a lovely setting for family enjoyment. Possession is extremely flexible and vendor will assist in financing on the price of $85,900. MLS.

MT. DOUG. PARK: Only 1 year old and offering loads of accommodation, this could be the home for you. 4 BRs, plus a den and a family room with FP. New quality carpeting has just been laid on the main floor. A large family will need 3 bathrooms and appreciate the parkland directly behind. The owners are moving, so why not view this home soon and make an offer on the asking price of $69,500. MLS.
VIEW BY APPOINTMENT WITH
386-2111 NEIL RAWNSLEY 595-1507
(Pager)

"WONDERING ABOUT ANOTHER HOME"
"HERE ARE 10 FOR YOUR CONSIDERATION"
1. Newly listed 4 BR family style, South Oak Bay. MLS. $57,300.
2. Newly listed 4 BR, 2 storeys, exquisite South Oak Bay. MLS. $97,000.
3. Gordon Head, 3 BR, 3 bath, 3 years old. Very delightful, pleasant setting, quiet. MLS. $64,500.
4. Central Saanich 4 BR, 3 bath, spotless and waiting. A real family home. MLS. $63,500.
5. Gordon Head 3 BR, 2 bath, pleasant deck yard. Split level, easy care, immaculate. $63,500.
6. Gordon Head. Fully developed basement. Very tastefully done. 3 BRs, 3 baths. MLS $67,900, $32,000, 10% mtge. at 9¾% P.M.
7. Gordon Head, 4 BR, 3 bath, lovely yard, quiet area, fully plastered. $73,900.
8. 10 Mile Point, 4 BR, 3 bath. Pleasant setting. Quality homes and sechsions. $75,900.
9. Cordova Bay 4 BR, 3 bath, distinctively different, terrific seaview, $87,900.
10. Willows Bay Waterfront, 4 BR, 3 baths, exclusive listed $130,000.
386-2111 ROY KAISER 477-6813

CLEAR LITTLE
CLEAN LITTLE HOME
HAMPTON PARK AREA
$32,900
3 bedrooms, spotless throughout. Absentee owner anxious to sell. MLS.
386-2111 DOUG SHORTT 598-3684

974 BRADLEY DYNE
NORTH SAANICH
¾-acre parklike grounds. Just steps from Ardmore Golf Course. 3000 sq. ft. of comfortable living, 4 years old.
MAIN FLOOR — 22x15 L.R. with stone F.P. Large D.R. with sliding glass doors to covered patio. Kitchen with built-in dishwasher and loads of cupboards. Laundry room off kitchen. 9x12 entrance with open staircase. Den, 2 B.R.s including large master bedroom with 2-pce. bath-powder room and walk-in closet. Additional 4-piece bath on main level.
UPPER LEVEL — Has 3-piece bath, large 19x16 B.R. and 19x15.10 B.R. or family room with sliding glass doors to massive sundeck. House is completely carpeted, also breezway double garage, workshop and boat port.
DARLENE PEDERSEN
656-3924 656-1881

250 HOUSES FOR SALE

Montreal Trust

OPEN HOUSE
SAT. 2-4 P.M.
3304 RICHMOND RD.
One unit of a 1-year-old Strata Titled duplex, 1034 sq. ft., 1½ baths, 3 bedrooms, living room with fireplace, separate dining room, good sized kitchen. Full high clear bsmt. waiting to be developed.
386-2111 A. D. WHEELER 477-4789

DRL
OPEN HOUSE
3821 GRANGE ROAD
Sat. 2-4:30 p.m.
Beautifully re-modelled sturdy character home. Large, bright living room with 2 bay windows. DR, 3 bedrooms, spacious entrance hall and patio. 1½ bathrooms completely carpeted and in prime condition. Treed lot and in quiet area where at the present time 4 new homes are being built of similar value. $65,900.
JOAN HOPPER 652-3103

5 ACRES
COBBLE HILL
Get away from it all — 2-bedroom older home, new kitchen, large living room-dining room. Outbuildings, suitable for small animals, log cabin, approx. 2 acres cleared. Asking $59,900.
JACKIE WALDRON 477-9636

BRAND NEW
Still under construction at Oak Bay Border. 3 Bdrms. Cathedral ceiling and brick fireplace in living room. Arch leads to dining room with sliding doors to sundeck. Develop the lower floor as you like there is a roughed in rec. room with fireplace. Elec. heat. MLS $79,000. MARY McGUIRE or DONNA VALIKOSKI 385-8784.

$27,000
Jubilee area. A unique, meticulous little home, with 1 Bdrm. Living room and large kit. One metal fireplace and a pot bellied heater. Wired for elec. stove and fridge. New MLS.
ALSO
A 2 Bdrm. doll house in the Marigold area with fruit trees and flowers. MLS $32,900.
DONNA VALIKOSKI or MARY McGUIRE 385-8784

$74,000
4 bdrm. bi-level home in Saanich West well constructed of quality material. 1930 sq. ft. features wide sliding stairs to bedrm level. LR & DR floors of inlaid oak parquet, feature fireplace, 2½ bathrms, large kitchen with eating area. Vendors willing to carry second mortgage and take coin or stamp collections as part of down payment. View today with MLS 12422
DOUG RELF 479-5761, 385-8784

3 BDRMS $49,000
Located in the Richmond School area on a quiet street this home is ready to move into immediately. Fully insulated, 200 amp wiring, new Duroid roofing. Heatilator F.P. in panelled L.R. Large lot. Detached garage. View it today and bring your offer to TONY BROGAN, 386-6275, PAGER 2471. MLS 13033.

SAANICH
3.14 ACRES
Here is a 9 month old 2 bedroom home plus absolute privacy. Both bedrooms are large with ensuite and walk in dressing closet in Master. Nicely appointed living room and dining room with wall-to-wall carpet. Step saving kitchen with utility off. There is an exceptionally large walk around sundeck. This is the ultimate in country living at $73,500. JOAN HOPPER 385-8784 (Anytime).

Realtor
Canada Trust
No. 9-1537 Hillside Ave. 595-5171

INVESTMENT
—18-suite apartment downtown. $40,000 down will handle.
—Large old home could be five or six suites, $125,000. ML 12377.
—9200 sq. ft. of land with huge old home. Could be revenue or small apartment site. $69,900. New MLS.

COMMERCIAL
—Large warehouse with good return. Contains 3 suites in Sidney. $75,000.
—7500 sq. ft. of commercially zoned land in Esquimalt. Could be anything you want.

RESIDENTIAL
—Choice of new homes in Gordon Head from $58,900 to $66,900 in various stages of completion.
—Large older 4-bedroom home with in-law suite on Hillside. New MLS. $55,000.
DOUG POSKITT
595-5171 656-4236

OGDEN PT.
$33,500
TAXES $1
Just listed, this 2-bedroom, starter home in James Bay will sell quickly. Wall-to-wall carpet, fireplace, new modern bathroom and outside courtyard. No basement, but large separate garage for storage, workshop etc. Walk to ocean, park, tennis courts and Parliament Buildings. Qualifies for up to $5,000 in James Bay redevelopment scheme. Possibly the lowest priced home in the city. I'd call immediately.
BRIAN BUTLER
595-5171
CANADA TRUST

THIS HOME MUST SELL RIGHT AWAY
$42,900
PRICE SLASHED TO PIECES
Vacant, 1-year-old, 3 or 4-bedroom home in brand new condition. 1455 SQUARE FEET, ALL ON ONE FLOOR. Very spacious living room. Beautifully carpeted throughout the whole house On a carefree lot in a high class, park-like subdivision in the Shawnigan Lake Village. Owner has moved already. Call collect anytime.
743-5311 John Ettema 743-2067
743-5311 Marie Malbon 743-5145
SHAWNIGAN REALTY LTD.

NO STEPS
1500 SQ. FT.
Delightful 3-bedroom home here in Sidney. This no basement design has many features that set it apart. Acorn fireplace in living room, feature wall in living and dining rooms. Large L-shaped rec or family room lined in cedar. Utility room, workshop, covered patio off kitchen and rec room. Excellent location. New MLS.
$48,800
John Bruce 656-3928
or 656-6151
Sidney Realty Ltd.

250 HOUSES FOR SALE

SINCE 1887
Pemberton, Holmes Ltd.
1000 Government St.

OPEN HOUSE
FRI., SAT., 1:30-4 P.M.
2557 CEDAR HILL RD.
Close to town, convenient area, 3 Br's, on main floor, in-law suite in full high basement, separate garage, fenced lot with garden area and fruit trees. Be sure to see this 11 yr. old property in best of condition. Asking price $66,500. MLS 12975. For prior viewing please call.
384-8124 E. PARTRIDGE 592-3451

LAKEFRONT
A VACATION HOME
ALL YEAR ROUND
Quiet country setting with swimming and boat moorage yet only 15 mins. from downtown. The home, fully developed on 2 floors features 4 B.R.s and den, 1½ baths, M.-Br. with huge sundeck overlooking lake. Large L.R., separate D.R. both with luxurious W-W carpet, bright kitchen with feature brick wall and 2nd large sundeck off F.R. Finished to resemble "Old English Pub" with built-in bar and patio off. Full price just $79,900. To view please call either
384-8124 J. F. COLWELL 592-9828
384-8124 J. W. DOWNER 383-3865

8027 LOCHSIDE DRIVE
$60,500
Located near Turgoose Pt. and with partial seaviews, this 1310 sq. ft. no-basement home is ready for immediate occupancy. Everything possibly needed can be found in this home. L.R. with raised hearth old brick F.P., D.R., kitchen has plenty of cupboard space, 3 good size B.R.s with the master ensuite. The owner has indicated he will carry a large 1st mtge. Combined with the B.C. 2nd and a low down payment, can make this your home. For further information call:
384-8124 A. FAULKNER 382-6852

BRAND NEW
GORDON HEAD
CAPE COD
You must suit this home as it has been built solely to appeal to those who are character conscious. Decoration would be a real treat to those who appreciate distinctive styling with contemporary finishing. 4 BR. potential is offered here. At $61,900.

CUTE—COSY
3159 STEVENSON
The house is ideal for the small family, immaculate in every respect and features 2 Br. and full bsmt., with development possibilities. On a quiet mature cul-de-sac just minutes from the city centre handy to schools and shopping. $43,900.
384-8124 JACK COLWELL 478-7387

NEW HOME
EXCELLENT AREA
Just off the Oak Bay border on a quiet street. Lots of family accommodation with Spanish flair. 3 BRs, 2 bathrooms, covered sundecks and full basement ready for development. If you like cedar, brick and quiet living, see this home.
R. I. MURPHY, 384-8124

2574 Blackwood
ONLY $37,500
3-BR older stucco bungalow with 4th BR in full basement. D.I. garage. Nice garden. Handy location just off Cook Street. Playground close. New MLS. Drive by then call quickly.
J. W. JERRY DOWNER
384-8124 or 383-3865

¾ ACRE
GORDON HEAD
HUGE DETACHED WORKSHOP (approx. 1050 sq ft) ideal for handyman or person with lots of equipment. The home is a 3-BR stucco bungalow with full bsmt with rec. room and attached garage with sundeck over. Session provided by Y shape of property. MLS 12862. Full price $65,900.
J. W. JERRY DOWNER
384-8124 or 383-3865

GRACIOUS
AND SPACIOUS
3550 BEACH DRIVE in the exclusive UPLANDS is just the home for the mature family seeking space, seclusion and a SEAVIEW. Access to the property is by a winding private drive from Cadboro Bay Rd., across from the GOLF COURSE. The floor plan provides an exceptionally large LR with classical FP, a formal DR is adjacent to the large kitchen. The master bedroom is 14x16.6 with ensuite bath. There is a smaller 2nd BR. A housekeeper's room with ensuite bathroom is off the kitchen. The main entry is a long wide foyer with an open staircase to the lower level which provides a front entry, recreation room with FP, and a large ensuite BR. The setting for this elegant home is over ½ acre of lawns, trees and flowers, offered at $132,000. MLS 12838. To inspect the interior just call:
384-8124 MR. GREENE 385-0795

TEN MILE POINT
Close to Hobbs Elementary, Cadboro Bay beaches, shopping and transport. French provincial 4-bedroom home, 2 full bathrooms, powder room, extra 2-pce. Deluxe features throughout. Quality carpeted 20'x15' LR and 15'x10' DR. Panelled den and 28'x12' rec room, both with F.P.s. Graceful spiral staircase to upstairs 4-pce. equipped kitchen, large sunny deck over 2 CP. Well landscaped mature garden fenced at rear. Approx. 2700 sq. ft. of high quality construction and maintenance, built 5 years. Viewing this will convince you that the price of $118,000. (MLS) is realistic. Inspection at your convenience—just phone
STUART SIMPSON
384-8124 593-4056

MOUNT VIEW
ONLY $55,000
3 Br. bungalow featuring large bright kitchen, separate eating area, L.R. with brick F.P. and oak floors. Formal D.R. 1½ baths (master 2-pce. ensuite with van-laundry room) and workshop. Spacious sundeck off rear. Large D.I. garage M.L.S. 12619.
C. A. CLIFF ANDERSON
384-8124 or 477-3994

Champion Realty Ltd.
813 Fort Street

WHY RENT?
Low down payment will work on this 3-bedroom townhouse. Condominium must be sold. Quality wall-to-wall carpeting. Close to schools, shopping and Saxe Point Park. Real Value at only $30,500. View with JACK KONDRATIUK 386-4477 — 384-4672 or 388-6275. Pager No. 2632.

REAL VALUE
$37,500
—Three bedrooms.
—Roof and furnace 3 years old
—Full basement.
—Copper plumbing.
—Stucco exterior.
—Comfortably renovated.
—Excellent starter.
View with JACK KONDRATIUK
388-4477 or 384-4672 res.
or Pager 2632 at 388-6275

OPEN HOUSE
Friday and Saturday 1-4. Beautiful Brentwood, immaculate 3-bedroom home, 4 months old on a quiet cul-de-sac, 1 block from ocean. Wall to wall, 1½ baths. Rumpus room, landscaped. Must see to appreciate. Asking $65,000. No agents. 652-1662.

A QUIET COUNTRY ESTATE ON
½ acre in north Saanich, 2 blocks to ocean, limited sea view, split level, 3 bedrooms and den fully carpeted, fireplace, 2 bathrooms, and possible 3rd, 18 months young, private sale, $73,900. 9228 Mainwaring Rd.

OPEN HOUSE
4354 SHELBOURNE
1:30 to 4:30 SUNDAY
Quality built 3-bdrm., full bsmnt, feature fireplace in L.R., wall-to-wall throughout, direct from builder. Good buy at $61,900. 382-5074.

250 HOUSES FOR SALE

GARDNER REALTY Ltd.
385-7721

OPEN HOUSE
SAT. 2:00-5:00
2918 Denise Place
(Colwood)
(Go to Marlene Dr.—on to Pickford then turn right.)
$57,900
Home in immaculate condition. Wall-to-wall carpet throughout. Large living room with raised hearth. Dining room with sliding doors to sundeck. Good-sized kitchen and oodles of cupboards. 3 bedrooms, master has ensuite. Full basement and large recreation room and another bedroom, now used as an office, 3 sets of plumbing and grounds are in good condition. New MLS 12659. Priced to sell!
HAROLD WARE
385-7721 598-4358

LARGE LOT
4 BEDROOMS
PARKING
$53,900
Do you need extra parking space? Look at this. Double garage or workshop plus double carport plus paved parking for 6 cars. Well landscaped level lot with trees and garden. The white stucco home is spotless with 3 bedrooms on the main and a fourth down plus a rec room and 2 pce bath. MLS No. 12012. For more information call.
385-7721 CLIFF SALMOND 477-3626

3 BEDROOMS
$43,500
A brand new listing available Sept. 1st. Designed for easy care and close to shopping centre and transportation. Pleasant living room with fireplace and feature wall and wall to wall carpet. Bright kitchen in front of house facing